LOUISIANA ANNUAL CONFERENCE

THE UNITED METHODIST CHURCH

JUNE 3-6, 2001

31st Session

Table of Contents

(for complete index see inside back cover)

		Page
I.	Officers of the Annual Conference	4
II.	Conference Directories	6
III.	Conference Calendar	12
IV.	Council, Teams, Boards, Commissions, Committees, Trustees	18
V.	Daily Proceedings	57
VI.	Disciplinary Questions	100
VII.	Conference Registry	123
VIII.	Appointments	187
IX.	Pastoral Records	207
X.	Conference Structure & Rules	221
XI.	Memoirs	247
XII.	Reports	276
XIII.	Statistical Tables	S-1

JOURNAL OF THE

THIRTY-FIRST SESSION

OF THE

LOUISIANA ANNUAL CONFERENCE

UNITED METHODIST CHURCH

SOUTH CENTRAL JURISDICTION

HELD AT

CENTENARY COLLEGE

SHREVEPORT, LOUISIANA

June 3-6, 2001

AREA OFFICES OF THE UNITED METHODIST CHURCH
527 North Boulevard
Baton Rouge, Louisiana 70802-5700
Office: (225) 346-1646 / Fax: (225) 383-2652
Toll Free: (888) 239-5286
Web: www.la-umc.org / E-mail: lcumc@bellsouth.net

CARL E. RHOADS, III
Conference Journal Editor

CHARLOTTE B. MORGAN
Assistant Journal Editor

Printed by M. A. Publishing
Mobile, Alabama

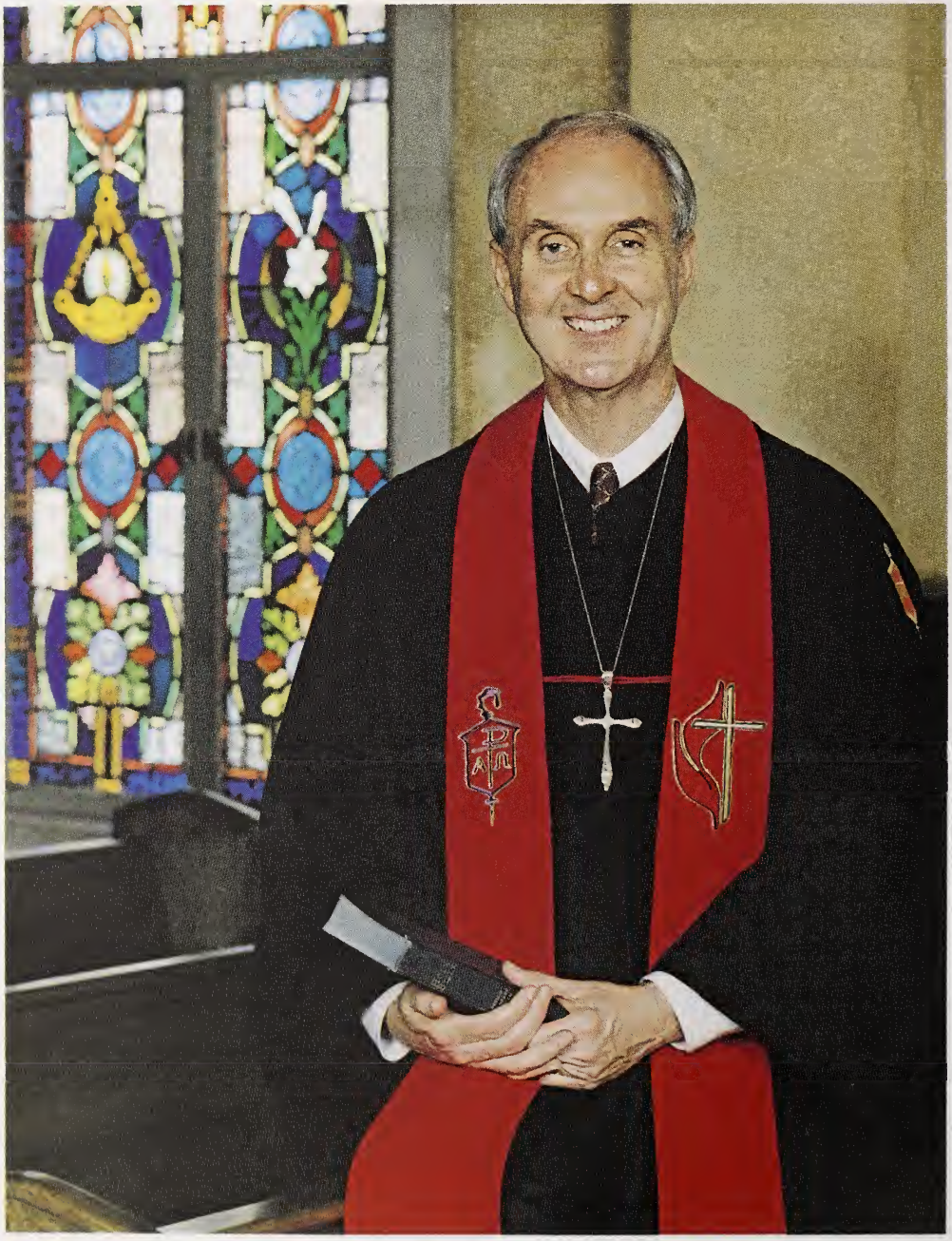

BISHOP WILLIAM W. HUTCHINSON

LOUISIANA AREA

LOUISIANA MISSION CABINET 2001-2002

LEFT TO RIGHT: Alonzo J. Campbell, Rena M. Yocom, Jimmie D. Pyles, William L. Youngblood, C. Gerald Richardson, Marie P. Williams, Grayson B. Watson, Bishop William W. Hutchinson, M. Douglas Ezell, Anita Crump, William D. Peeples, Michael D. Reeves, Bernadine Johnson, Carl E. Rhoads, III, Freddie C. Henderson, Terry C. Willis, Carolyn A. Dove, Elaine Smith. *Not Pictured: Larry D. Norman*

I. Officers of the Annual Conference

Executive Officers

President: Bishop William W. Hutchinson
527 North Boulevard, Baton Rouge 70802-5700 (225) 346-1646

Secretary and Statistician: Carl E. Rhoads, III
527 North Boulevard, Baton Rouge 70802-5700 (225) 346-1646

Executive Director of Administrative Services/Treasurer: Carl E. Rhoads, III
527 North Boulevard, Baton Rouge 70802-5700 (225) 346-1646

Executive Director, Conference Mission and Ministries: Rena M. Yocom
527 North Blvd., Baton Rouge 70802-5700 (225) 346-1646

President/CEO, United Methodist Foundation: Michael D. Reeves
527 North Boulevard, Baton Rouge 70802-5700 (225) 346-1535

Pension and Benefits Officer: Carl E. Rhoads, III
527 North Boulevard, Baton Rouge 70802-5700 (225) 346-1646

Chancellor: Benjamin W. Mount
P. O. Box 3004, Lake Charles 70602
1011 Lake Shore Drive, Magnolia Bldg., Second Floor, Lake Charles 70601
(337) 433-3004 / Fax: (337) 433-8080

Associate Chancellors: J. Jay Caraway, Thomas A. Harrell, Robert L. Roland and D. Ryan Sartor, Jr.

Lay Leader: Anita Crump
7321 Dalewood, New Orleans 70126 (504) 246-4735

President, United Methodist Women: Elouise Sanders
120 Elouise Lane, Arcadia 71001 (318) 263-2512

President, United Methodist Men: Joe Kelley
P. O. Box 430, St. Francisville 70775 (225) 635-6207

President, Board of Trustees: R. Larry Stafford
3900 Loop Rd., Monroe 71201 (318) 325-7335

DISTRICT SUPERINTENDENTS

ACADIANA:

Terry C. Willis
Dauphine Bldg., Ste. 100, 850 Kaliste Saloom Rd., Lafayette 70508
Office: (337) 235-2904 / Fax: (337) 235-0080
E-Mail: acadumc@bellsouth.net

ALEXANDRIA:

William L. Youngblood
2350-A Methodist Parkway, Woodworth 71485
Office: (318) 443-3213 / Fax: (318) 448-3550
E-Mail: umcalxds@iamerica.net

BATON ROUGE:

C. Gerald Richardson
5713 Superior Drive, Suite A-1, Baton Rouge 70816
Office: (225) 296-0668 / Fax: (225) 293-6551
E-Mail: BRdistla@cs.com

LAKE CHARLES:

M. Douglas Ezell
816 Kirkman Street, Lake Charles 70601
Office: (337) 439-2982 / Fax: (337) 439-2969
E-Mail: lcdumc@xspedius.net

MONROE:

Marie P. Williams
909 North 18th Suite #206, Monroe 71201-5744
Office: (318) 387-7364 / Fax: (318) 387-0000
E-Mail: Monroedistrict@cs.com

NEW ORLEANS:

Freddie C. Henderson
3401 Canal Street, New Orleans 70119-6288
Office: (504) 488-5430 / Fax: (504) 488-5431
E-Mail: nodistumc@aol.com

NORTH SHORE:

Grayson B. Watson
124 Lisa Lane, Mandeville 70448
Office: (985) 626-0918 / Fax: (985) 626-0919
E-Mail: nsdumc@bellsouth.net

RUSTON:

Jimmie D. Pyles
901 South Vienna, Ruston 71270
Office: (318) 251-2690 / Fax: (318) 251-3639
E-Mail: jpyles@bayou.com

SHREVEPORT:

William D. Peeples
P.O. Box 41188, Shreveport 71134-1188
Office: (318) 869-5729 / Fax: (318) 865-9623
E-Mail: jwilson@centenary.edu

II. Conference Directories

General and Jurisdictional Agencies

Cokesbury Service Center - 201 Eighth Avenue South, Nashville, TN 37203
(800) 672-1789 / Fax: (800) 445-8189 / www.cokesbury.org

Discipleship Resources - P. O. Box 1616, Alpharetta, GA 30009-1616
(800) 685-4370 / Fax: (770) 442-9742 / www.discipleshipresources.org

General Board of Church & Society - 100 Maryland Ave. N.E., Washington, DC 20002-5664
(202) 488-5600 / Fax: (202) 488-5619 / www.umc-gbcs.org

General Board of Discipleship - P. O. Box 340003, Nashville, TN 37203-0003
(877) 899-2780 / Fax: (615) 340-7006 / www.gbod.org

General Board of Global Ministries - 475 Riverside Drive, New York, NY 10115
(212) 870-3600 / Fax: (212) 870-3748 / www.gbgm-umc.org

General Board of Higher Education & Ministry - P. O. Box 340007, Nashville,
TN 37203-0007 (615) 340-7400 / Fax: (615) 340-7048 / www.gbhem.org

General Board of Pension - 1201 Davis Street, Evanston, IL 60201-4193
Fax: (847) 475-5061 / www.gbophb.org

- **Clergy serving a local church:** (800) 851-2201
- **Clergy/Lay serving beyond the local church:** (800) 851-4401
- **Clergy/Lay serving United Methodist-related employers:** (800) 356-3736

General Board of Publication - The United Methodist Publishing House
P. O. Box 801, Nashville, TN 37202-0801 (615) 749-6000
Fax: (615) 749-6079 / www.UMPH.org

General Commission on Archives and History - P. O. Box 127, Madison, NJ 07940
(973) 408-3189 / Fax: (973) 408-3909 / www.gcah.org

General Commission on Christian Unity & Inter-religious Concerns -
475 Riverside Drive, Room 1300, New York, NY 10115 (212) 749-3553
Fax: (212) 749-3556 / www.gccuic-umc.org

General Commission on Communications - P. O. Box 320, Nashville, TN 37202-0320
(615) 742-5400 / Fax: (615) 742-5469 / www.umc.org

General Commission on Religion and Race - 110 Maryland Avenue, N.E., No. 48, Washington,
D.C. 20002-5620 (202) 547-2271 / Fax: (202) 547-0358 / www.umc.org/gcrr

General Commission on the Status and Role of Women - 1200 Davis Street,
Evanston, IL 60201-4188 (847) 869-7330 / Fax: (847) 869-1466 / www.umc.org/gcsrw

General Commission on United Methodist Men - P. O. Box 340006, Nashville, TN 37203-0006
(615) 340-7145 / Fax: (615) 340-1770 / www.ummen.org

General Council on Finance and Administration - 1200 Davis Street, Evanston, IL 60201-4193
(847) 869-3345 / Fax: (847) 869-6972 / www.gcfa.org

General Council on Ministries - 601 W. Riverview Avenue, Dayton, OH 45406-5543
(937) 227-9400 / Fax: (937) 227-9407 / www.gcom.org

Jurisdiction Office and Volunteers In Mission - Dr. Thalia Matherson
Exec. Director of Mission & Administration, 5646 Milton St., Ste. 240, Dallas, TX 75206
(214) 692-9081 / Fax: (214) 692-9083 / scjumc@mindspring.com

Lydia Patterson Institute - Dr. Socorro deAnda, President
517 So. Florence, P. O. Box 11, El Paso, TX 79940
(915) 533-8286 / Fax: (915) 533-5236

Mt. Sequoyah Jurisdictional Conference and Retreat Center - Dr. Charles Wallace, Exec. Dir.
150 N. W. Skyline Dr., Fayetteville, AR 72701
(501) 443-4531 / Fax: (501) 443-4569 / mail@mountsequoyah.org

Address Line: 1-800-874-3211
Infoserve: 1-800-251-8140
EcuFilm: 1-800-251-4091

INSTITUTIONS RELATED TO THE CONFERENCE

Candler School of Theology - Dean R. Kevin LaGree, 500 Kilgo Circle, Emory University, Atlanta, GA 30322 (404) 727-6322 / www.emory.edu/CANDLER

Centenary College - Dr. Kenneth L. Schwab, President, P. O. Box 41188, Shreveport, LA 71134-1188 (318) 869-5108 / www.centenary.edu

Dillard University - Dr. Michael L. Lomax, President, 2601 Gentilly Boulevard, New Orleans, LA 70122-3097 (504) 283-8822 / www.dillard.edu

Dulac Community Center – Ms. Dawn Lodrigue, Interim Director, 101 Coast Guard Road, Dulac, LA 70353 (985) 563-7483

Gammon Theological Seminary (Interdenominational Theological Center) –
Dr. Walter McKelvey, President, P. O. Box 92426, Atlanta, GA 30314
(404) 581-0300 / wmckelvey@itc.edu

Iliff School of Theology - Dr. David Maldonado, Jr., President
2201 South University Boulevard, Denver, CO 80210 (800) 678-3360 / www.iliff.edu

Lafon Home - Mr. Gordon Dickinson, Administrator, 4021 Cadillac Street, New Orleans, LA 70122 (504) 288-2314

Louisiana Conference Center - Mr. Thomas C. Robertson, Executive Director
2350 Methodist Parkway, Woodworth, LA 71485
(318) 449-4500 / Fax (318) 449-4700 / Home (318) 445-2547 laconfcenter@aol.com

Louisiana Interchurch Conference - Rev. C. Dan Krutz, 660 North Foster, Suite A-225, Baton Rouge, LA 70806 (225) 924-0213 / Fax (225) 927-7860

The Louisiana Methodist Children's Home - Mr. Terrel DeVille, President/CEO
901 S. Vienna, P. O. Box 929, Ruston, LA 71273-0929 (318) 255-5020

Louisiana Moral and Civic Foundation - Dr. Ken Ward, Executive Director
P. O. Box 2951, Baton Rouge, LA 70821 (225) 767-1908

MacDonell United Methodist Children's Services, Inc. - Dr. Gerald J. Bridges, President
8326 Main Street, Houma, LA 70363 (985) 868-8362 / Fax (985) 868-8474

The Methodist Home for Children - Mr. Keith Rhodes, Executive Director
P. O. Box 15109, Station B, New Orleans, LA 70175 (504) 895-7709

Pendleton Memorial Methodist Hospital - Mr. Frederick C. Young, Jr., President
5620 Read Blvd., New Orleans, LA 70127
Hospital: (504) 244-5100
President's Office: (504) 244-5469

Peoples Community Center - Rev. Marva Mitchell, Executive Director
4011 Franklin Avenue, New Orleans, LA 70122 (504) 524-1041

Perkins School of Theology - Dr. Robin W. Lovin, Dean, P. O. Box 750133, Dallas, TX 75275-0133 (888) 843-6564 / www.smu.edu/~theology

Retired Ministers' Homes Board, Inc. - Rev. Robert L. Potter, Director
1610 Regatta, Shreveport, LA 71119 (318) 635-9212

St. Mark's Community Center - Rev. Gregor Dike, Director, 1130 N. Rampart, New Orleans, LA 70116 (504) 523-0450

St. Paul School of Theology - Dr. Lovett H. Weems, Jr., President, 5123 Truman Road, Kansas City, MO 64127 (816) 483-9600 / www.spst.edu

UMCOR Sager-Brown - Rev. Robert E. Townsend, Director, P. O. Box 850, Baldwin, LA 70514-0850 (337) 923-4339 / Fax: (337) 923-4849 / (800) 334-4221 / (800) 814-8765

United Methodist Mission Center - Ms. Genny Mandujano, Director
4643 Winbourne, Baton Rouge, LA 70805 (225) 355-0702

Hospital-Medical Expense Program

Name of Plan: Louisiana Conference UMC (Self-funded)

For verification of coverage, application, and claim forms:
Conference Office of Administrative Services
527 North Boulevard, Baton Rouge, LA 70802 (225) 346-1646

For Benefit/Claim Questions and for filing claims:
Employee Benefit Services
P. O. Box 70100, Shreveport, LA 71137-0100
(800) 256-2657 / CCN (PPO) (800) 226-5116

Louisiana Conference Archives

Samuel P. Peters Research Center - Centenary College, P.O. Box 41188, Shreveport, LA 71134-1188 (318) 869-5462

Former Conference B - Alexander Library, Dillard University, 2601 Gentilly Blvd., New Orleans, LA 70122 (504) 944-8751

Directory of Camps

Caney Conference Center
Rev. Terral T. Lowe, Manager
P.O. Box 707
Minden, LA 71055
(318) 377-6756

Gulfside Assembly and Camps
Ms. Marian T. Martin, Exec. Director
P.O. Box 27
Waveland, MS 39576-0027
(228) 467-4909

Camp Istrouma
Mr.David Brignac, Caretaker
P.O. Box 333
Greenwell Springs, LA 70739
(225) 261-2089

Uskichitto Retreat Center
Ms. Sammie King, Director
P.O. Box 118
LeBlanc, LA 70651
(337) 738-5259

DIRECTORY OF CAMPUS MINISTRIES

Delgado
Wesley Campus Ministry
Rev. Patricia W. Roland
3631 Washington Ave.
New Orleans, LA 70125
(504) 821-1292

Grambling State Wesley Foundation
Rev. Derrick D'wayne Hills
P. O. Box 81
Grambling, LA 71245
(318) 274-3135

Louisiana State University/Baton Rouge
Rev. Shawn M. Anglim
3350 Dalrymple Drive
Baton Rouge, LA 70802
(225) 344-0343

Louisiana Tech University
Rev. Scott Wright
Tech Station, Box 3005
Ruston, LA 71272
(318) 255-3112

McNeese State Wesley Foundation
Ms. Lacy Crouch
501 East Sale
Lake Charles, LA 70605
(337) 477-2191

Nichols State University
United Methodists on Campus
Mrs. Anita Tulley
P. O. Box 2023
Thibodaux, LA 70310
(985) 448-4453

Northwestern Wesley Foundation
Rev. Ellis Newman
P. O. Box 4285
Natchitoches, LA 71457
(318) 352-2888

Shreveport-Bossier Campus
Ms. Betsy Eaves
P. O. Box 44372
Shreveport, LA 71134-4372
(318) 869-5024

Southeastern Louisiana University
Rev. Debra Peplow
SLU Box 2579
Hammond, LA 70401
(985) 345-6175

Southern Wesley Foundation
Dr. George W. C. Calvin, Sr.
748 Harding Blvd.
Baton Rouge, LA 70807
(225) 778-0076

SUNO
Wesley Campus Ministry
Rev. Connie Breaux
1816 Philip St.
New Orleans, LA 70113
(504) 581-3144

Tulane University U.M. Center
Rev. Judith A. Shema
7102 Freret St.
New Orleans, LA 70118
(504) 866-8681

University of Louisiana at Lafayette
Wesley United Campus Ministry
Rev. Ashley L. Mann
238 General Gardner Avenue
Lafayette, LA 70501
(337) 235-6073

University of Louisiana at Monroe
Mr. David Key
112 Delano Dr.
Monroe, LA 71203
(318) 343- 2944

UNO
Wesley Campus Ministry
Rev. Alexis Brent
921 S. Carrollton Avenue
New Orleans LA 70118
(504) 861-7597

DELEGATES TO THE 2000 GENERAL AND JURISDICTIONAL CONFERENCES

CLERGY DELEGATES TO THE GENERAL CONFERENCE

Robert L. Burgess, 10230 Mollylea Drive, Baton Rouge 70815 (225) 924-6269
William D. Peeples, P. O. Box 41188, Shreveport 71134 (318) 869-5729
Marie P. Williams, 909 N.18th, Ste. 206, Monroe 71201 (318) 387-7364
Christopher H. Andrews, 930 North Blvd., Baton Rouge 70802 (225) 383-4777
Donald R. Avery, 9375 Highland Rd., Baton Rouge 70810 (225) 766-4594

LAY DELEGATES TO THE GENERAL CONFERENCE

Anita Crump, Chair, 7321 Dalewood, New Orleans 70126 (504) 246-4735
Fred Loy, P.O. Box 1546, Baton Rouge 70821 (225) 346-0073
Lane Cotton Winn, 101 Byron Ct., Slidell 70461 (985) 639-9531
Sarah Kreutziger, 135 E. Livingston Place, Metairie 70005 (504) 840-6555
Terrel J. DeVille, P. O. Box 929, Ruston 71273 (318) 255-5020

CLERGY DELEGATES TO JURISDICTIONAL CONFERENCE

Freddie C. Henderson, 3401 Canal Street, New Orleans 70119 (504) 488-5430
Donald C. Cottrill, 3900 St. Charles Avenue, New Orleans 70115 (504) 899-3431
Jimmie D. Pyles, 901 South Vienna, Ruston 71270 (318) 251-2690
R. Larry Stafford, 3900 Loop Road, Monroe 71201 (318) 325-7335
Alonzo J. Campbell, P. O. Box 193, Denham Springs 70726-0193 (225) 664-7979

LAY DELEGATES TO JURISDICTIONAL CONFERENCE

Edward G. Randolph, Jr., 2517 Ave. B., Alexandria 71301 (318) 449-5230
Carolyn Dove, 5945 Hickory Ridge, Baton Rouge 70817 (225) 753-5542
Nancy Carruth, P.O. Box 267, Bunkie 71322 (318) 346-2249
Vera Packer, P. O. Box 851, Slidell 70459 (985) 643-5395
Jared R. Williams, 2108 Elmwood Dr., Monroe 71201 (318) 387-2426

RESERVE CLERGY DELEGATES TO JURISDICTIONAL CONFERENCE

Fred B. Wideman, 1000 West Woodward, Ruston 71270 (318) 251-0750
Troy Edward Boyd, Jr., 101 Live Oak Blvd., Lafayette 70503 (337) 984-4211

RESERVE LAY DELEGATES TO JURISDICTIONAL CONFERENCE

Fane Peeples, 839 Monrovia, Shreveport 71106 (318) 861-6922
Ronald D. Sarver, 305 Chastant Blvd., Lafayette 70508 (337) 233-7696
George K. Anding, Jr., 4148 E. Lake Sherwood Ave., Baton Rouge 70816 (225) 293-8070

III. Conference Calendar: 2001-2002

July, 2001

2-6	**SpiLiRa 2001**, Norman, Oklahoma
7	**Louisiana Conference Center Board of Trustees**, Louisiana Conference Center
8	**Soil & Environmental Stewardship Day**
10-11	**Louisiana Conference Cabinet**, Conference Office, Baton Rouge
10-13	**Louisiana Conference School of Christian Mission**, Louisiana Conference Center
17-18	**Campus Ministry Meeting**, Louisiana Conference Center
20-22	**Happening**, Louisiana Conference Center
24-31	**World Methodist Council**, Brighton, England
26-29	**Cursillo #85**, Louisiana Conference Center
28	**New Orleans District Stewardship Workshop**, St. Luke's UMC

August, 2001

1-5	**National Youth Ministry Organization**, Indianola, Iowa
3	***Companions in Christ* Training**, Louisiana Conference Center
3-4	**Lake Charles District Stewardship Workshop**
7	**Orientation for New Clergy**, Conference Office, Baton Rouge
11	**North Shore District Stewardship Workshop**, St. Timothy UMC
18	**Acadiana District Stewardship Workshop**, Covenant UMC
18	**Conference Council on Youth Ministry**, First UMC, Alexandria
20-23	**The Academy for Spiritual Leadership**, Louisiana Conference Center
21	**Shreveport District Stewardship Workshop**
24-25	**Adult Youth Workers**, Louisiana Conference Center
25	**Alexandria District Stewardship Workshop**, Louisiana Conference Center
26	**Shreveport District Stewardship Workshop**
26	**Christian Education Sunday**
31-Sept. 2	**College Leadership Training**, Louisiana Conference Center

September, 2001

6	**Baton Rouge District Stewardship Workshop**
7-9	**The Academy Track 1**, Louisiana Conference Center
8	**Ruston District Stewardship Workshop**
9	**Baton Rouge District Stewardship Workshop**
10-13	**SCJ Volunteers in Mission Coordinators' Meeting**, New Orleans
11-12	**Louisiana Conference Cabinet**, Conference Office, Baton Rouge
14-15	**United Methodist Women Annual Meeting** St. Timothy's on the North Shore UMC, Mandeville
14-17	**The Academy Men's Retreat**, Louisiana Conference Center

15	**Monroe District Stewardship Workshop**, First UMC, Rayville
16	**Special Offering for Retired Ministers' Homes**
17-19	**Board of Ordained Ministry Division of Elders Retreat**, Louisiana Conference Center
22	**Conversations for Conference Camping Task Force**, Caney Conference Centre
20-23	**Cursillo #86**, Louisiana Conference Center
23	**United Methodist Men's Day**
29	**Fall Convocation**, Louisiana Conference Center
30-Oct. 3	**The Academy Women's Silent Retreat**, Louisiana Conference Center

October, 2001

1-4	**The Center for Pastoral Effectiveness**, Dominican Conference Center, New Orleans
5-6	**Division of Deacons Fall Retreat**, Louisiana Conference Center
6	**Conference Ministry Team**, Louisiana Conference Center
7	**Special Offering for World Communion Sunday**
8-10	**Campus Ministry Review**, Louisiana Conference Center
11-13	**The Academy for Spiritual Leadership**, Louisiana Conference Center
13	**United Methodist Women District Elected Leaders Training**, Louisiana Conference Center
20	**Rural Redemption: From Depression to Dreams**, First UMC, West Monroe
20	**Louisiana Conference Center Board of Trustees**, Louisiana Conf. Center
20	**Conference Board of Laity Fall Meeting**, Louisiana Conference Center
21	**Laity Sunday**
21-23	**Retirees Retreat**, Louisiana Conference Center
23-24	**Louisiana Conference Cabinet**, Conference Office, Baton Rouge
28	**Special Offering for Good Samaritan Observance**
29-Nov. 1	**The Center for Pastoral Effectiveness,** Minnesota Conference

November, 2001

9-10	**W.T. Handy, Jr. Convocation:** Dillard University, New Orleans
9-11	**Junior High Retreat #1**, Louisiana Conference Center
11	**Organ & Tissue Donor Sunday**
12-15	**The Center for Pastoral Effectiveness**, Dominican Conference Center, New Orleans
13-14	**Louisiana Conference Cabinet**, Conference Office, Baton Rouge
15-18	**Cursillo #87**, Louisiana Conference Center
16-17	**New Orleans District Lay Speaking School**
25	**Special Offering for United Methodist Student Day**
30-Dec. 2	**Junior High Retreat #2**, Louisiana Conference Center

DECEMBER, 2001

1	**Conversations for Conference Camping Task Force**, Louisiana Conference Center
3-7	**Louisiana Conference Cabinet Retreat**
23	**Special Offering for Methodist Home of New Orleans**

JANUARY, 2002

3-5	**The Academy Track 1**, Louisiana Conference Center
7-10	**The Center for Pastoral Effectiveness**, Dominican Conference Center, New Orleans
7-11	**Perkins School of Youth Ministry**, Perkins School of Theology, Dallas
11-13	**Happening**, Louisiana Conference Center
16-17	**Louisiana Conference Cabinet**, Conference Office, Baton Rouge
18-19	**Volunteers in Mission Team Leader Training**, Louisiana Conference Center
19	**Council on Finance & Administration**, Louisiana Conference Center
18-19	**Conference Council on Youth Ministries**, Louisiana Conference Center
20	**Special Offering for Human Relations Day**
23-27	**Connection 2002: An Event for United Methodist Youth Workers**, Panama City, FL
26	**Rural Poverty Seminar**
27	**United Methodist Women's Sunday**
28-29	**Board of Ordained Ministry**, Louisiana Conference Center
28-31	**South Central Jurisdiction Camp/Retreat Leader Gathering**, Mt. Sequoyah
28-31	**The Center for Pastoral Effectiveness**, Dominican Conference Center, New Orleans

FEBRUARY, 2002

1-2	**United Methodist Women Executive Committee Meeting**, Louisiana Conference Center
3	**Special Offering for Louisiana Prison Chapel Foundation**
4-7	**The Academy Track 4**, Louisiana Conference Center
15-16	**Discerning Call Event**, Louisiana Conference Center
16	**District Committee on Ordained Ministry Training Event**, Louisiana Conference Center
16-21	**Louisiana Conference Cabinet**, Louisiana Conference Center
22-24	**Senior High Retreat #1**, Louisiana Conference Center
24	**Conference Center Sunday**
27-Mar. 1	**The Academy Track 3**, Louisiana Conference Center

March, 2002

1-3	**Senior High Retreat #2**, Louisiana Conference Center
5-8	**Louisiana Conference Cabinet**, Louisiana Conference Center
7-9	**The Academy Track 1**, Louisiana Conference Center
9	**Conference Ministry Team**, Louisiana Conference Center
9	**Conference Board of Pensions**, Louisiana Conference Center
10	**Special Offering for One Great Hour of Sharing**
11	**Board of Ordained Ministry Spring Interviews**, Trinity, Ruston
12	**Board of Ordained Ministry Spring Interviews**, Asbury, Lafayette
12	**Board of Ordained Ministry Spring Interviews**, Broadmoor, B. R.
16	**Conference Board of Laity Spring Meeting**, Louisiana Conference Center
17-20	**The Academy Track 2**, Louisiana Conference Center
19-22	**Louisiana Conference Cabinet**, Conference Office, Baton Rouge
24	**Camping Sunday**
31	**Special Offering for Good Samaritan Observance**

April, 2002

5-6	**Conference Clergy Spouse Retreat**, Louisiana Conference Center
6	**Council on Finance & Administration**, Louisiana Conference Center
8-10	**Board of Ordained Ministry Division of Elders Retreat**, Louisiana Conference Center
13	**Confirmation Day with the Bishop**, Louisiana Conference Center
14	**Special Offering for Native American Awareness**
16-19	**Louisiana Conference Cabinet**, Conference Office, Baton Rouge
19-21	**Bishop/Laity Retreat**, Louisiana Conference Center
25-27	**The Academy Track 1**, Louisiana Conference Center
28	**United Methodist Heritage Sunday**

May, 2002

4	**Transition Seminar**, Louisiana Conference Center
5	**Youth Service Fund Sunday**
6-9	**The Academy Track 4**, Louisiana Conference Center
12	**Offering for Louisiana Methodist Children's Home of Ruston**
15-16	**Louisiana Conference Cabinet**, Conference Office, Baton Rouge
26	**Special Offering for Peace with Justice**

June, 2002

2-5	**Louisiana Annual Conference**, Centenary College, Shreveport
7-8	**District Council on Youth Ministry Training**, Louisiana Conference Center
14-22	**United Nations/Washington D.C. Seminar**, New York City/Washington, D.C.

Louisiana Annual Conference Structure

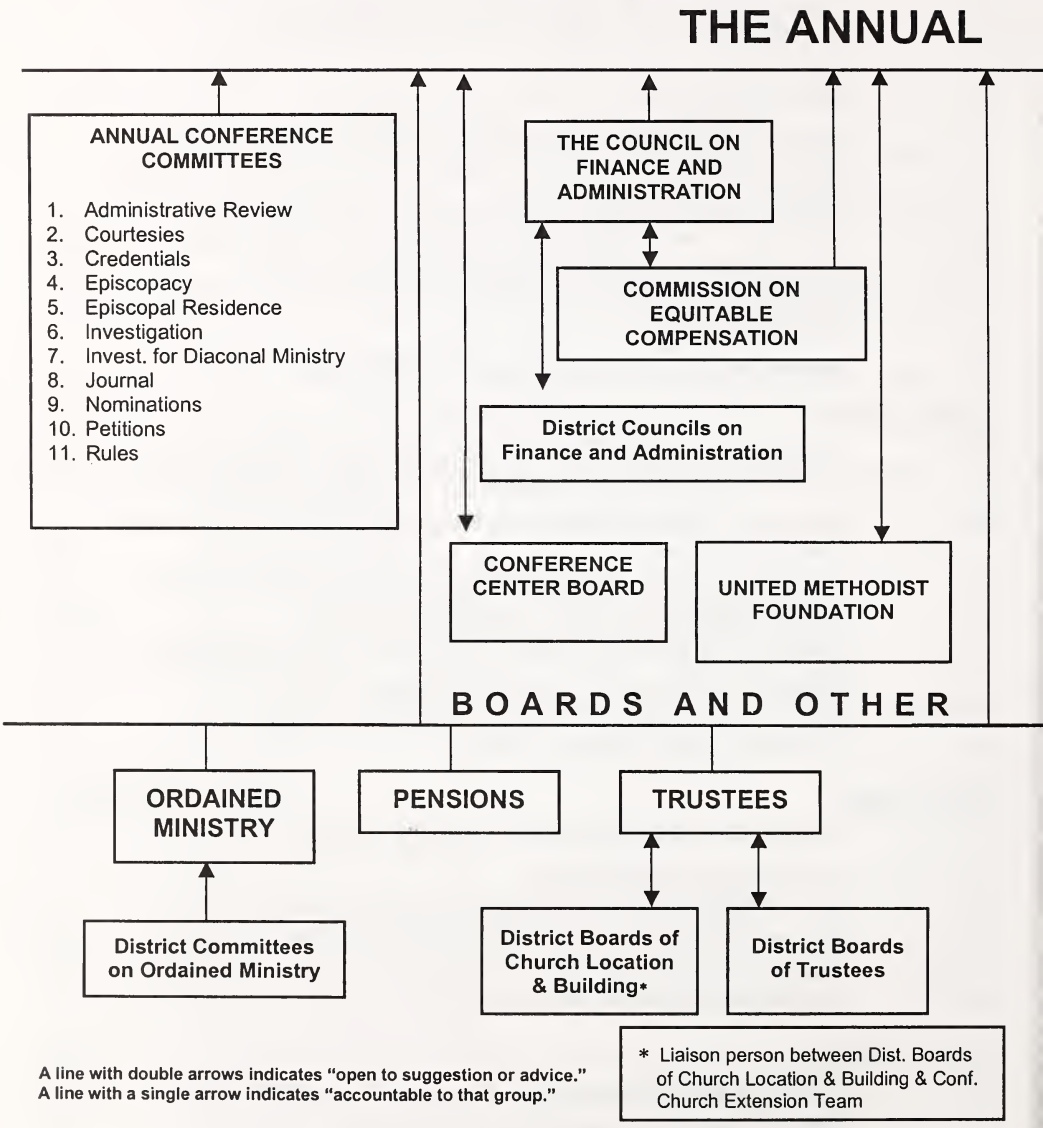

CONFERENCE

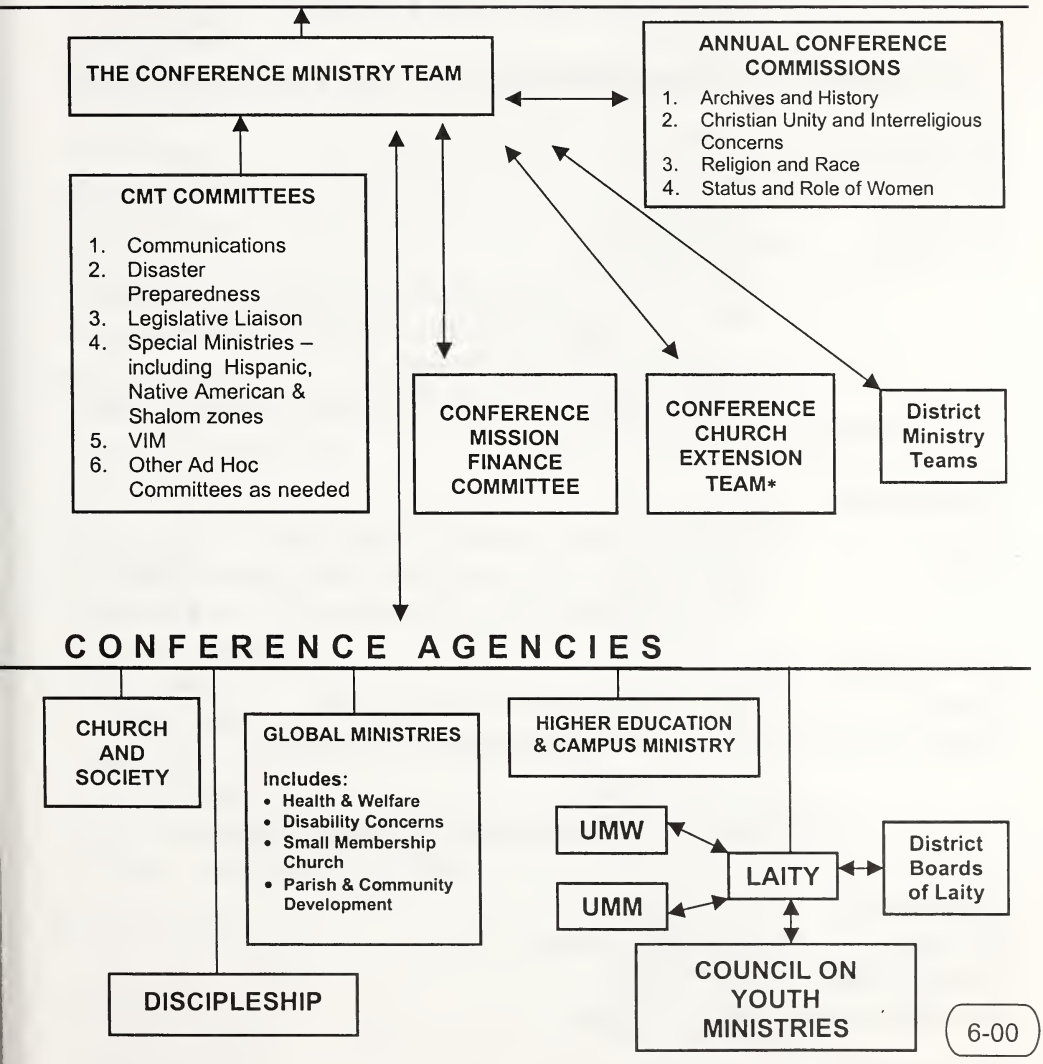

6-00

IV. Council, Teams, Boards, Commissions, Committees, Trustees

A. Council and Teams

Conference Council on Finance and Administration

Chairperson: Don Brown
Vice Chairperson: Joe Page
Secretary: Louise Bowers
Ex-Officio: Presiding Bishop
Executive Director of Administrative Services/Treasurer
Executive Director, Conference Mission and Ministries
Conference Foundation President
General Council on Finance & Admin., Donald R. Avery
Cabinet Liaison: Grayson B. Watson

Class of 1996
Clergy: T. Ed Boyd (AC), Donald C. Cottrill (NO)
Laity: Louise Bowers (AC), Don Brown (BR), Anita Crump (NO), Shirley Hoffpauir (LC), J. R. Johnson (RS), Joe Page (AL)

Class of 2000
Clergy: Robert Burgess (BR), R. Pat Day (SH)
Laity: Lee Chappell (NS), Margaret McKee (MN)

Conference Church Extension Team

Chairperson: Steve Stephens
Secretary: Ramonalynn Bethley
Finance Officer: Reid Falconer
Percepts Liaison: Rodney Wooten

Class of 2000
Clergy: Ramonalynn Bethley (SH), T. Nichols Evans, Jr. (NO), Michi Head (MN), Larry Miller (SH), Steve Stephens (BR), Rodney Wooten (AC)
Laity: Reid Falconer (NS), Robert Handy (LC), Russell Holts (AL), Billy McConnell (RS)

District Boards of Church Location and Building

Acadiana

Timothy E. Lawson, Chair
Burton F. Blair
Darrell Briggs
Laura Brown
Clifton Conrad, Sr.
Wayne Gilmore
Gary Joseph
Randy Loewen
Libby Rickey
Bob Sides
Ann Sutton
Darryl A. Tate

Alexandria

Class of 2001
Sammy Bonnette, Chair
Elzie Gauntz
Pat S. Todd, Sr.

Class of 2002
Rick Bryan
Joan Ferry
Dianne Allen Jones

Class of 2003
Suzanne Ford
James Reid
Emily Winbery
Paul White, Ex-Officio
William Youngblood, Ex-Officio

Baton Rouge

Tom Dolph, Chair
Roy Barnes
William Coffey
Clarence Hillard
Debbie Miller
Gordon Morris
Ken Roark
Steve Stephens
Bill Strawbridge

Lake Charles

Class of 2002
Leon Boggs
Beverly Martin
Paul Ritter

Class of 2003
Bill Jackson
Carolyn Langley
Lisa Lucas Turnbull

Class of 2004
David Brossett
Steve Bush
Ray Leidig

Monroe

Class of 2001-2002
Jean Griggs
Clyde Jordan
Vera Jordan

Class of 2002-2003
Julie Deschner
Robert Elrod
Karl Klaus

Class of 2003-2004
Mollie Smith
Marie P. Williams, Ex-Officio

New Orleans

Amy Ward, Chair
Mary Blackburn
Abraham Davis
Yvonne Dayries
Andrew Douglas
Jim Forsythe
Peter Harrington
Dian Kent
Chris LaBure
Nancy Nunn
Jim Wilson

NORTH SHORE

Tillie Shows, Chair
Terrence S. August
Robert L. Deich
Percy M. Frazier
Carol Harlan
Jim Justice
Tom Knight
Delbert Lipps
Ray Ydarraga

RUSTON

J. R. Johnson, Chair
Ed Gulley, Vice Chair
Adona Cain
Jay Hinckley
Elaine Levy
Lynn Malone
L. D. McGehee
Jerry Rugg
Fred Wideman

SHREVEPORT

Class of 2001

Moe Middleton, Chair
Vince Defatta
Steven Spurlock

Class of 2002

C. D. Barnes
Willie Henry
George Jackson

Class of 2003

Ramonalynn Bethley
Ray Branton
Stephen M. McMorris

Ernest Lampkins, Ex-Officio
William Peeples, Ex-Officio
Kerry Wright, Ex-Officio

CONFERENCE MINISTRY TEAM

Chair: Fred Loy
Conference Lay Leader: Anita Crump
District Ministry Team Chairperson (9): Tim Hebert (AC), Joe Page (AL), Joyce Robinson (BR), Joelyn Doland (LC), Bill Cook (MN), Pam Crews (SH)
Representative of the Conference Youth Team: Kristin Schlessman
Young Adult: Lane Winn
Chairperson of Conference Transition Team: Doug Cain
Chairperson of Board of Church and Society: Abraham E. Davis
Chairperson of Board of Discipleship: Jon Tellifero
Chairperson of Board of Global Ministries: Karl S. Klaus
Conference Mission Secretary: Doug Milliron
Chairperson of Bd. of Higher Education & Campus Ministry: Nancy Carruth
Chairperson of Comm. on Christian Unity & Interreligious Concerns: Joe A. Hoover
Chairperson of Conference Mission Finance Committee: Fred Banks
Representative of the Board of Ordained Ministry: Daniel P. Gleason
Representative of the Commission on Religion and Race: Timothy E. Lawson
Representative of the Status and Role of Women: Rachel L. Scott
Representative of the United Methodist Foundation: Rob Fairly

Bishop: William W. Hutchinson
District Superintendents (9): Terry C. Willis (AC), William L. Youngblood (AL), C. Gerald Richardson (BR), M. Douglas Ezell (LC), Marie P. Williams (MN), Freddie C. Henderson (NO), Grayson B. Watson (NS), Jimmie D. Pyles (RS), William D. Peeples (SH)
District Lay Leaders (9): Ron Sarver (AC), Joanne White (AL), Buzzy Anding (BR), Charles Balthrop (LC), Germaine Tropez (NO), Levi Lewis (NS), Jim Anderson (RS), Eugene Bryson (SH)
Executive Director, Conference Mission and Ministries: Rena M. Yocom
Director of Ministry Resourcing: Elaine Smith
Director of Mission Resourcing: Bernadine Johnson
Director of Special Ministries: Alonzo J. Campbell
Director of Volunteers in Mission: Larry Norman
Director of Youth: Carolyn M. Dove
Executive Director of Administrative Services/Treasurer: Carl E. Rhoads, III
Non-member Liaison: Representative of CFA: Joe Page

District Ministry Teams

Acadiana

District Superintendent:	Terry Willis
District Missioner:	Laura Brown
Lay Leader:	Ron Sarver
Chair:	Tim Hebert
CFA Representative:	Charles Granstaff
Board of Church Location/Building:	Bob Sides
Education Ministries Leader:	David & Robin Bricker
Renewal Ministries Leader:	Darryl Tate
Meditative Ministries Leader:	Karen Duplantis
Outreach Ministries Leader:	Sarah Schoeffler
Communication Advisor:	Dale Hensarling
Youth Representatives:	Amanda Crappell
Youth Coordinator:	Jody Nederveld
Comm. On Religion & Race:	Clifton Conrad
COSROW Representative:	Betty Tripp
Disaster Response Coordinator:	John Locascio
At-Large:	Jane Blackwell

Alexandria

District Superintendent:	William L. Youngblood
District Missioner:	Richard Bushnell

Lay Leader:	Joanne White
Chair:	Joe Page
CFA Representative:	Don Ross
Board of Church Location/Building:	Sammy Bonnette
Education Ministries Leader:	Sherry Murphy
Renewal Ministries Leader:	Richard Hooton
Meditative Ministries Leader:	Doug Cain
Outreach Ministries Leader:	Gloria Youngblood
Communication Advisor:	Miriam Brown
Youth Representative:	Lauren Gross
Youth Coordinator:	Norvella Williams
Comm. On Religion & Race:	Dianne Allen Jones
COSROW Representative:	Terry Velten
Recording Secretary:	Judy Gross

Baton Rouge

District Superintendent:	C. Gerald Richardson
District Missioner:	LaMarylis Cotten
Lay Leader:	Buzzy Anding
Chair:	Joyce Robinson
CFA Representative:	Bill McLain
Board of Church Location/Building:	Gordon Morris
Education Ministries Leader:	Barbara Einsel
Renewal Ministries Leader:	Dale Jones
Meditative Ministries Leader:	Debbie Drash
Outreach Ministries Leader:	Mary Burton
Communication Advisor:	Lyn Sheehan
Youth Representative:	Cherie Evonne Beal
Youth Representative:	Elizabeth Freneaux
Youth Coordinator:	Veronica Pritchard
Comm. On Religion & Race:	Hallique Dawson
COSROW Representative:	Catherine Murray

Lake Charles

District Superintendent:	Doug Ezell
District Missioner:	Leslie Mansell
Lay Leader:	Charles Balthrop
Chair:	Joelyn Doland
CFA Representative:	Charles Achane
Board of Church Location/Building:	Lisa Lucas Turnbull

Education Ministries Leader:	Sherri Balthrop
Renewal Ministries Leader:	Bob Hollis
Meditative Ministries Leader:	Dick Scott-Welch
Outreach Ministries Leader:	Donna Bergstedt
Communication Advisor:	Constance Handy
Youth Representative:	Tiffany Franklin
Youth Coordinator:	Teresa Wright
Comm. On Religion & Race:	Ron Winfrey
COSROW Representative:	Betty Northen

MONROE

District Superintendent:	Marie P. Williams
District Missioner:	Jana Smith
Lay Leader:	
Chair:	Bill Cook
CFA Representative:	Dick Humphries
Board of Church Location/Building:	
Education Ministries Leader:	Tonya Hamilton
Renewal Ministries Leader:	
Meditative Ministries Leader:	Marcelle Crow
Outreach Ministries Leader:	
Communication Advisor:	
Youth Representative:	Jeffery Jordan
Youth Coordinator:	Pam Fitch Roy
Associate Youth Coordinator:	Lisa Thomasee
Comm. On Religion & Race:	
COSROW Representative:	

NEW ORLEANS

District Superintendent:	Freddie Henderson
District Missioner:	Barbara Murray
Lay Leader:	Germaine Tropez
Chair:	
CFA Representative:	Staphenae Carey
Board of Church Location/Building:	Amy Ward
Education Ministries Leader:	
Renewal Ministries Leader:	Gene Finnell

Meditative Ministries Leader:	Keith Kreutziger
Outreach Ministries Leader:	James Haynes
Co-Communication Advisor:	Dian Kent
Co-Communication Advisor:	Karen Wilson-Sider
Youth Representative:	Brealand Deano
Youth Coordinator:	Regina B. Hickman
Comm. On Religion & Race:	Diana Dunn
COSROW Representative:	Juanita Ivie
At-Large:	Jeanne Green, Wallace Smith

NORTH SHORE

District Superintendent:	Grayson B. Watson
District Missioner:	Sarah Willis
Lay Leader:	Levi Lewis
Chair:	
CFA Representative:	Vera Packer
Board of Church Location/Building:	Tillie Shows
Education Ministries Leader:	Carolyn B. Foster
Renewal Ministries Leader:	Pam Guagliardo
Meditative Ministries Leader:	William G. Sewell
Outreach Ministries Leader:	Bobbie Tosso
Communication Advisor:	Brady S. Whitton
Youth Representative:	Marcia Clark
Youth Coordinator:	Glory Brown
Associate Youth Coordinator:	Texas Rigby
Comm. on Religion & Race:	Sarah Willis
COSROW Representative:	Johnnie Mae Butler
At-Large:	Lee Chappell, Ella Mae Doyle

RUSTON

District Superintendent:	Jimmie D. Pyles
District Missioner:	Verna Myers
Lay Leader:	Jim Anderson
Chair:	
CFA Representative:	Glen Neaville
Board of Church Location/Building:	Jay Hinckley
Education Ministries Leader:	Renee Evans
Renewal Ministries Leader:	Lynn Malone

Meditative Ministries Leader:	Suzanne Taylor
Outreach Ministries Leader:	David Dietzel
Communication Advisor:	Joe Hamilton
Youth Representative:	Kristin Schlessman
Youth Coordinator:	Brian Mercer
Comm. On Religion & Race:	Jane Humble
COSROW Representative:	Laura Jones

SHREVEPORT

District Superintendent:	William D. Peeples
District Missioner:	Betsy Eaves
Lay Leader:	Eugene Bryson Jr.
Co-Lay Leader:	Kenny Beauvais
Chair:	Pam Crews
CFA Representative:	Larry O'Dell
Board of Church Location/Building:	Moe Middleton
Education Ministries Co-Leader:	Bonnie Daniel
Education Ministries Co-Leader:	Nancy Beauvais
Renewal Ministries Leader:	Jan Hinton
Meditative Ministries Leader:	Jim Van Hook
Outreach Ministries Leader:	Rachel Scott
Communication Advisor:	Mary Jarvis
Youth Representatives:	Laura Cummings
	Heather Bethley
	Jason Holland
Youth Co-Coordinator:	Jim Hale
Youth Co-Coordinator:	Mary Harris
Comm. On Religion & Race:	A. J. Williams
COSROW Representative:	Judy Bazer
Disaster Response Coord.:	Ron Feaster
At-Large:	Ginger Rogers
	Clyde Smith

B. Boards

Board of Church and Society

Chairperson: Abraham Davis
Vice Chairperson: Catherine Davis
Secretary/Finance Officer: Alfred Bakewell
Youth: Shante' Williams
Young Adult: Jennifer Watson
Coordinator of Social Action of the UMW: Ethel Lilly
Cabinet Liaison: C. Gerald Richardson

Class of 1996
Clergy: Curtiss D. Eden (AC), Robert E. Hollis (LC), Charles B. Humphreys (SH), Ernest E. Scott (AL)
Laity: Carolyn Colvin (SH), Ida Griffin (NS), Nell Hayes (LC), Gary Huntley (NO), Patricia Williams (AL)

Class of 2000
Clergy: Alfred Bakewell (NO), Abraham Davis (NO), Kibbie Hatfield (MN), Johnny Riley (MN), J. Philip Woodland (BR)
Laity: Elaine Burleigh (AC), Catherine Davis (RS), Janet Hobbs (MN), Erica Washington (BR), Jennifer Watson (AL), Robert West (RS)

Board of Discipleship

Chairperson: Jon E. Tellifero
Vice Chairperson: Barbara Einsel
Secretary: Eloise Cox
Finance Officer: Derrick Hills
Youth: Stephanie Hudgens
Young Adult: Lori Dick
Youth Serving Ministries:
General Board of Discipleship Member: Anita Crump
Cabinet Liaison: Jimmie Pyles

Class of 1996

Clergy: Dickie Davis (NS), Robert L. Deich (NS), Barbara Einsel (BR), Steven R. Kelly (MN), Darryl A. Tate (AC)

Laity: Emily McCoy (AC), Fane Peeples (SH), Iris Spells (NO), Mary Ann Walker (BR)

At-Large Members:

Clergy: J. Vernon Fairley (AC), Jon E. Tellifero (LC), Gary D. Willis (BR)

Laity: Melvin Steele (BR)

Class of 2000

Clergy: Chris Andrews (BR), Ramonalynn Bethley (SH), Davis Clark (NO), Bryan Dauphin (SH), Derrick Hills (RS)

Laity: Eloise Cox (AL), Kitty DeFreese (RS), Lori Dick (SH), Doret Gilbert-Wilson (MN), Betsy Robinson (LC)

At-Large Member: Scott Ingram (NS)

Board of Global Ministries

Chairperson: Karl S. Klaus
Vice Chairperson: Denny Garner
Secretary: Van A. Stinson
Finance Officer: Monty Townsend
Global Ministries Secretary: Doug Milliron
Mission Personnel Chair: Mickey Stringfield
Youth: Jeffery Jordan
Young Adult: Sarah Williams
Ex-Officio: Conference Lay Leader, Anita Crump
UMW President, Elouise Sanders
UMW Coordinator of Educ. & Interpretation, Frances Patton
State Student Organization Rep., Maggie Durbin
Church Extension, Michael Head
Church and Society, Alfred Bakewell
Discipleship
Health and Welfare, Stephen C. Fleming
Town & Country, Darryl Tate
Director of VIM, Larry D. Norman
Director of Special Ministries, Alonzo Campbell
Cabinet Liaison: Doug Ezell

Class of 1996

Clergy: James N. Kirk (BR), Karl S. Klaus (MN), Doug Milliron (AL), Carol S. Winn (BR)

Laity: Don Corliss (SH), Jean Rockhold (RS), Judy Willis (AC)

Class of 2000

Clergy: Joseph Awotwi (BR), James Graham (AL), Dale Hensarling (AC), Van Stinson (BR), Mickey Stringfield (RS), Jayne Trammell-Kelly (MN)

Laity: Pete Aguila (BR), Pauline Javery (NS), Audrey Jordan (MN), Monty Townsend (AL), Ann Vick (LC)

At-Large Members:

Clergy: Mark Martin (BR), James Poole (AL)

Laity: Cindy Doucet (AC), Jeanne Green (NO), Joyce Robinson (BR), Sarah Williams (RS)

District Outreach Ministries Leaders

Clergy: David Dietzel (RS), James Haynes (NO)

Laity: Donna Bergstedt (LC), Mary Burton (BR), Sarah Schoeffler (AC), Rachel Scott (SH), Bobbie Tosso (NS), Gloria Youngblood (AL)

Board of Higher Education and Campus Ministry

Chairperson: Nancy Carruth
Vice Chairperson: M. Eugene Finnell
Secretary: Carolyn Dove
Finance Officer: Frank S. Harris, III
Youth: Jason Cohen
Ex-Officio:
President, Centenary College, Dr. Kenneth L. Schwab
President, Dillard University, Dr. Michael L. Lomax
Representatives from the Campus Ministers (2): Shawn Anglim
College Students (2): Germaine Jackson, Carl Lawson
Cabinet Liaison: Marie Williams

Class of 1996

Clergy: George A. Duerson (NO), M. Eugene Finnell (NO), Frank S. Harris III (NO), Donald R. Morgan (MN), Roger H. Templeton (LC)

Laity: Jane Blackwell (AC), Mary Lou Blakeman (MN), Carolyn Dove (BR), Barbara McKaskle (NS), Linda Wallace (RS)

Class of 2000

Clergy: Joseph M. Donakey (BR), Erica Jenkins (AC), Emile Tosso (NS), Rodney Wooten (AC)

Laity: Nancy Carruth (AL), Mary Cassingham (NO), Tom Daniel (SH), Sammie Hayes (LC)

Board of Laity

Lay Leader: Anita Crump
Associate Lay Leader: Ned Randolph
Secretary: Willie Packer
Treasurer: Nancy M. Carruth
Youth: Kristin Schlessman
1000 Club Chair: Paul D. White
D-M Scholarship Chair: Babs Mollere
Lay Speaking Chair: Tim Hebert
Cabinet Liaison: Jimmie D. Pyles

At-Large

Leroy Crump (NO), Vera Packer (NS), Joyce Robinson (BR), Clara Scott (AL), Reuben Vaughn (NO), Jared Williams (MN)

Other Members:

District Lay Leaders; Conference President United Methodist Women; Conference President United Methodist Men; Conference President of United Methodist Youth; Conference President of United Methodist Young Adults; Two Laymen, Two Laywomen, and Two Youth elected by the Annual Conference upon nomination of the Conference Nominating Committee; District Directors of 1000 Club; District Directors of Lay Speaking; District Directors of Daughenbaugh/Matheny Scholarship; Immediate Past Conference Lay Leader; Executive Director, Conference Mission and Ministries

District Boards of Laity

Acadiana

Lay Leader:	Ron Sarver
Associate Lay Leader:	Tim Blakeman
Associate Lay Leader:	Emily McCoy
Secretary:	Reba Hearne
Treasurer:	Kay Chadick
D-M Scholarship Chair:	Jane Blackwell
D-M Scholarship Associate:	Grace Monk
1000 Club Director:	Bob Sides
1000 Club Associate Director:	Jim Gray
Lay Speaking Director:	Cam Leach
Lay Speaking Associate Director:	Bob Sides
UMW President:	Juanita Lagard
UMM President:	Len Stevens

Alexandria

Lay Leader:	Joanne White
Associate Lay Leader:	Scott Perry
Secretary:	Ingrid C. Milo
Treasurer:	Stan Pearson
Asst. Treasurer:	Daisy Larry
D-M Scholarship Chair:	Jerry Sanson
D-M Scholarship Associate:	Paul White
1000 Club Director:	John Tubb
1000 Club Associate Director:	Paul White
Lay Speaking Director:	Richard Bushnell
Lay Speaking Associate Director:	Nettie M. Williams
UMW President:	Janet Ward
UMM President:	Raymond Christensen
Ministerial Representative:	Doug Cain
Ex-Officio:	Bob Nash, Ned Randolph

Baton Rouge

Lay Leader:	Buzzy Anding
Associate Lay Leader:	Joe Kelley
D-M Scholarship Chair:	Carolyn Dove
1000 Club Director:	Charles Shea
Lay Speaking Co-Directors:	Deborah Anderson, Elton Hayes

UMW President:	Lana Lathan
UMM President:	Don Shellmeyer
Youth Coordinator:	Veronica Pritchard
Youth Representative:	Stephanie Chauan Thomas
Disaster Preparedness:	Gene Rives
Scouting:	Don Shellmeyer
Health & Welfare:	Ken Warner
Director UM Mission Center:	Genny Mandujano
Superintendent Camp Istrouma:	David Brignac
Director N. Baton Rouge Shalom:	Robert Ross
Chair Inclusivity Team:	Fred Neal
VIM Team Chair:	Billy Bridges
Ministerial Representative:	Gary Don Willis
District Missioner:	LaMarylis Cotten (Ex-Officio)
Director of Mission Resourcing:	Bernadine Johnson (Ex-Officio)

LAKE CHARLES

Lay Leader:	Charles Balthrop
Associate Lay Leader:	Charles Achane
Treasurer:	Jim Wyche
D-M Scholarship Chair:	Sharon Bush
1000 Club Director:	Paul Leming
Lay Speaking Director:	Rick Watson
UMW President:	Seola Callahan
UMM President:	Charlie Taylor
Youth Representative:	Tiffany Franklin
Ministerial Representative:	Gary Van Horn

MONROE

Lay Leader:	
Associate Lay Leader:	Emily Meriweather
Treasurer:	
D-M Scholarship Chair:	
1000 Club Director:	Clyde Jordan
1000 Club Associate Director:	Vera Jordan
Lay Speaking Director:	Anna Lois Ham
UMW President:	Jo Traweek
UMM President:	Jim Spencer
Youth Representative:	Jeffery Jordan
Ministerial Representative:	Joe Rountree

New Orleans

Lay Leader:	Germaine Tropez
Associate Lay Leader:	Evelyn Clark
Associate Lay Leader:	Bonnie Happel
Secretary:	Deborah Williams
Treasurer:	Earl Cobb
D-M Scholarship Chair:	Evelyn Martin
1000 Club Director:	Dottie Lacomb
Lay Speaking Director:	Celina Johnson
UMW President:	Jeanne Green
UMM President:	Wallace Smith
Youth Representative:	Breland Deano

North Shore

Lay Leader:	Levi Lewis
Treasurer:	Mat Kawasaki
1000 Club Director:	Freddie Banks
Lay Speaking Director:	Rick Lightfoot
UMW President:	Tillie Shows
UMM President:	Joe Bosch
Youth Representative:	Marcia Clark
Mission in Motion & Disaster Coordinator:	Walter Parker, Sr.
Camping Coordinator:	Pleasant Sibley

Ruston

Jim Anderson, Chair	Deborah Lynch
Reggie Skains, Vice Chair	Susan Madden
Walter Braswell	Steve Matlock
Gary Green	Harry Napper
Doug Hearne	Steve Yeich
Fred Higginbotham	Ernest Young
Jack Holman	

Shreveport

Lay Leader:	Eugene Bryson Jr.
D-M Scholarship Chair:	Lynette Viskozki
1000 Club Director:	Ernest Lampkins
1000 Club Associate Director:	Kerry Wright
Lay Speaking Director:	Linda Gregg
UMW President:	Gladys Prillerman

UMM President: Alvin Kirk
Youth Representative: Heather Bethley
Ministerial Representative: George Thomas
Director of Camping: Steven Porter
At Large: Nancy Beauvais

Board of Ordained Ministry

Chairperson: James Mitchell
Vice Chairperson/Registrar: John Edd Harper
Secretary: Roger Lathan
Finance Officer: James Humphreys
Chair, Division of Elders: John Williams
Registrar, Division of Elders: Juliet Deschner
Chair, Division of Deacons: Barbara Murray
Registrar, Divisionof Deacons: Hubert Debo
Chair, Division of Local Pastors and Diaconal Ministers: Wybra Price
Registrar, Division of Local Pastors and Diaconal Ministers: Frances Hooton
Director of Licensing School: Jerry Hilbun
Director of Care and Counseling: Doug Cain
Chair, Conference Relations: Andrew Goff
Co-Chairs, Continuing Education: Barry Hoekstra & Roy James
Liaison for Clergy Concerns (Women & Couples): Darlene Moore-James
Liaison for Retired Ministers: Bertrand Griffin
Candidacy Registrar: Ricky Willis
Enlistment & Recruitment: Danny Gleason
Extension Ministries: W. Scott Adams
Members At-Large of Executive Committee (2): Mark Bray & Victor McCullough
Transfer Committee (2): Tom Howe & Ken Irby
Cabinet Liaison: William Peeples & Marie Williams

Class of 1996

Ordained: Donald R. Avery (BR), Brian Barron (SH), Dale E. Branch (NO), Mark Bray (SH), Charles Crews (SH), Willis Dear (SH), Danny Gleason (LC), E. Andrew Goff (BR), Bertrand Griffin (BR), John Edd Harper (BR), Jerry Hilbun (NS), Barry Hoekstra (AL), Frances Johnson Hooton (AL), Tom Howe (NS), Sandra Huber (SH), James Humphreys (LC), Roger Lathan (BR), Michael D. McLaurin (LC), James Mitchell (NS), Darlene Moore-James (NS), Barbara Murray (NO), Lewis L. Olmsted (NO), Wybra Price (NS), Brunetta Shamlin (BR), Ray Spiller (MN), Lusinda Warren (BR)

Class of 2000

Ordained: W. Scott Adams (SH), Ellen Alston (SH), Weldon Bares (MN), Arnold Brown (BR), Doug Cain (AL), Micky Cloud (RS), Hubert Debo (SH), Doug deGraffenried (LC), Juliet Deschner (MN), David Dietzel (RS), Ralph Ford (AC), Ken Graham (NO), James Haynes (NO), Ken Irby (BR), Roy James (AL), Charles Langford (RS), Victor McCullough (NO), Paul Sabin (MN), Flint Shea (NS), Steven Spurlock (SH), Hulen Warren (NS), John Williams (RS), Ricky Willis (NS)

Unordained: Carol Cannon (LC), Cathy White Douglas (AL), Pam Fontenot (AC), Claudia Hathorn (BR), Todd Hebert (NO), Freddie Jefferson (NS), Sonny McKee (MN), Lueburda Myers (SH), Vic Perry (LC), John Robinson (RS)

Local Pastors: Harold Babin (BR), Marva L. Mitchell (NO)

District Committees on Ordained Ministry

Acadiana

T. Edward Boyd, Jr., Chair
Scott T. Bullock
Curtiss D. Eden
W. Ralph Ford
W. Spiller Milton
Darryl A. Tate
Rodney D. Wooten
Bill Bowers, Lay
Helen Green, Lay
Audley Loewen, Lay

Alexandria

Barry Hoekstra, Chair
Frances Hooton, Registrar
Doug Cain, Conference Comm. Ordained Min.
Mark Benge
Ed Dilworth
James Graham
Roy James
Velma Keller, Lay
Bob Nash, Lay
Paul White, Lay

Baton Rouge

Ken Carroll, Chair
Clarence Hillard
Roger Lathan
J. Penn Morgan
Lusinda Warren
Lou Alexander, Lay
Verda Lee Edmonston, Lay
Michael Turney, Lay

Lake Charles

Class of 2002

Danny Gleason, Chair
Mark McMurry, Lay
Carolyn Volentine

Class of 2003

Keith Cayton, Lay
Ted Freeland
Bob Hollis

Class of 2004

Seola Callahan, Lay
Mike McLaurin
Dick Scott-Welch

Conf. BOM Reps.

Doug deGraffenried, Ex-Officio
Jim Humphreys, Ex-Officio

MONROE

Michi Head, Chair
Weldon Bares
Becky Connor
John Deschner
Grant Emerson, Jr.
Jayne Trammell-Kelly
C. B. "Buddy" Griggs, Lay
Calvin Jordan, Lay
Marie Williams, Ex-Officio

NEW ORLEANS

Dale Branch, Chair
Gregor Dike
Andrew Douglas
Hadley Edwards
Nick Evans
Judy Nelson
Lewis Olmsted
Jim Wilson
Leroy Crump, Lay
Lynn Foil, Lay
Gloria Mittelstaedt, Lay

NORTH SHORE

Lyndle R. Bullard, Chair
Terrence S. August
Ester L. Hammond
G. Larry Maxwell
Wybra J. Price, II
William H. Willis
Cora Francis Curry, Lay
Freddie Jefferson, Lay
Mr. Bobby Richardson, Lay

RUSTON

David Dietzel, Chair
Stuart Sherman, Secretary
Wayne Evans
Lynn Malone
Mickey Stringfield
Fred Wideman
John Williams
Maxie Garrett, Lay
Connie McKenzie, Lay
Jason Owen, Lay
Reggie Skains, Lay

SHREVEPORT

Class of 2001

Kenneth Fisher
Larry Miller
Regina Wren
Gene Clark, Lay

Class of 2002

Charles Crews
Willie Henry
Theresa McConnell
Beth Hughes, Lay

Class of 2003

Sandra Huber, Chair
Bryan Dauphin
Jack O'Dell
Charlotte Nelson, Lay

Hu Debo, Ex-Officio
William Peeples, Ex-Officio

Board of Pensions

Chairperson: Charles Ross
Vice Chairperson: C. Richard Hoffpauir
Secretary: Marva L. Mitchell
Asst. Secretary: Vera Jordan
Committee on Pension Records Chairperson: R. Don Ross
Health Committee Chair Liaison: Stan Maher
Ex-Officio:
Conf. Pension & Benefits Officer/Treasurer: Carl E. Rhoads, III
Directors of the Woolworth Foundation (3): William G. Anderson, Eugene Bryson, James M. Goins
Cabinet Liaison: Terry C. Willis

Class of 2004
Clergy: J. Henry Bowdon Jr. (LC), Karl Clark (NO), Alan D. Einsel (BR), C. Richard Hoffpauir (LC), Marva L. Mitchell (NO), R. Don Ross (AL)
Laity: Martha Bergeron (BR), Mary Blackburn (NO), Nettles Brown (AL), Hollis Downs (RS), Beverly Lawson (AC), Stan Maher (NS), Tillie Shows (NS), Paul White (AL)

Class of 2008
Clergy: Kenneth Bowman (RS), Stone Caraway (MN)
Laity: Marvin Brossette (SH), Margaret Campbell (AL), Jack Cassingham (NO), Ella Mae Doyle (NS), Sam Ellis (BR), Vera Jordan (MN), Peggy Merritt (RS), Charles Ross (AC)

Board of Conference Trustees

Chairperson: Larry Stafford
Vice Chairperson: James M. Goins
Secretary/Treasurer: Marvette J. Thomas
Cabinet Liaison: William Youngblood

Class of 2002
Clergy: Lyndle R. Bullard (NS), Carol Sherer (NO)
Laity: Phil Preis (BR)

Class of 2003
Clergy: Marvette J. Thomas (LC)
Laity: Doris LeBlanc (NO), Dan Madden (RS)

Class of 2004
Clergy: Larry Miller (SH), Larry Stafford (MN)
Laity: Susan Ford Fiser (AL)

Class of 2005
Clergy: Nick Evans (NO)
Laity: Doris Brown (BR), Randy Loewen (AC)

C. Commissions

Commission on Archives and History

Chairperson: Tim Hebert
Vice Chairperson: Jim Jones
Secretary/Finance Officer: Lottie Palazzo

Class of 1996
Laity: Fern Christensen (AL), Tim Hebert (AC)

Class of 2000
Clergy: Ken Fisher (SH), Jim Jones (BR), John Locascio (AC)
Laity: Gloria Bennett (MN), Maxie Garrett (RS), Lottie Palazzo (NO), Joan Potter (SH)

Honorary Members: Wadsworth Davis (NO), Bentley R. Sloane (SH)

Commission on Christian Unity & Interreligious Concerns

Chairperson: Joe A. Hoover
Vice Chairperson: Judy Bazer
Secretary/Finance Officer: Janet Ward
Youth: Kristin Schlessman
General Commission on Christian Unity & Interreligious Concerns: Robert L. Burgess

Class of 1996

Clergy: Chris Blanchard (LC), Retha Corrigan (SH), Joe A. Hoover (MN), Roy Bryan Moore (MN)

Laity: Geneva Constantine (AC), Virtle Jones (BR), Janet Ward (AL)

Class of 2000

Clergy: Judy Bazer (SH), L. Wayne Howington (RS), Clint Lovell (NS), Judy Nelson (NO), James Ray (AL)

Laity: Gene Clarke (SH), Anna Lois Ham (MN), Susanne Madden (RS), John Raymond (NS), Fannie Reddix (NO), Rupak Sinha (LC)

COMMISSION ON EQUITABLE COMPENSATION

Chairperson: Burton F. Blair
Vice Chairperson: Raymon Sutton
Secretary/Finance Officer: Helena Wright-Butler
Cabinet Liaison: William Youngblood

Class of 1996

Clergy: Burton F. Blair (AC)

Laity: Evelyn Evans (AL), Steve Yeich (RS)

Class of 2000

Clergy: Michi Head (MN), Larry O'Dell (SH), Fred Wideman (RS), Helena Wright-Butler (NO)

Laity: Herschel Gentry (MN), Dollene Sims (BR), Raymon Sutton (AC)

COMMISSION ON RELIGION AND RACE

Chairperson: Timothy E. Lawson
Vice Chairperson: Carolyn Ross
Secretary: Anica Doyle
Finance Officer: Coriene Paulk
Youth: Jassoni Young
Young Adult: Yolanda Bellard

Class of 1996

Clergy: Percell Church, Sr. (NO), Jose Garcia (AC), Timothy E. Lawson (AC)

Laity: Anica Doyle (BR)
Diana Dunn (NO-**District Representative)**
Jane Humble (RS-**District Representative)**
A. J. Williams (SH-**District Representative)**
Ron Winfrey (LC-**District Representative)**

Class of 2000

Clergy: Clifton Conrad (AC), Ryan Horton (RS), Dianne Allen Jones (AL), Carolyn Ross (AC), Bill Rowell (NO), Pam Fitch Roy (MN), Judy Shema (NO)

Laity: Yolanda Bellard (AC), Vanda Davidson (AL), Hallique Dawson (BR), Alfrea Downs (MN), Coriene Paulk (AC), Sarah Willis (NS)

COMMISSION ON THE STATUS AND ROLE OF WOMEN

Chairperson: Rachel L. Scott
Secretary: Betty Tripp
Finance Officer: Michael L. Hammett
Youth: Lindsay Smith
Young Adult: Raven Beckwith
General COSROW Member: Charlotte Fitzsimmons

Class of 1996

Clergy: Michael L. Hammett (NO), Norwood Hingle III (NO), Anice N. Moses (MN)

Laity: Richard Bushnell (AL), Betty Carlin (LC), Mark Ifland (LC), Alice Profit (RS)

Class of 2000

Clergy: William H. McLain (BR), Linda K. Shepherd (MN)

Laity: Eva Baham (NS), Raven Beckwith (NO), Catherine Murray (BR), Ned Randolph (AL), Rachel Scott (SH), Betty Tripp (AC)

D. Committees

Committee on Administrative Review

Chairperson: Ellen B. Montegudo

Class of 2000:
Clergy: Donald C. Cottrill (NO), Kenneth M. Fisher (SH), Ellen B. Montegudo (SH)
Alternate Clergy: Gary D. Willis (BR), Carol Winn (BR)

Committee on Courtesies

Chairperson: G. Larry Maxwell, Sr.
Vice Chairperson: Joyce Robinson
Secretary: Norma Winegeart

Class of 1996
Laity: Lynd Matt (AC), Norma Winegeart (SH)

Class of 2000
Clergy: Terry Love (MN), G. Larry Maxwell Sr. (NS), J. Roddy Taylor (AL)
Laity: Joyce Robinson (BR)

Committee on Credentials

Chairperson: Bill McCutcheon

Class of 1996:
Clergy: Bill McCutcheon (BR), John L. Vining (AC)

Class of 2000:
Laity: Robbie Cox (SH)

COMMITTEE ON EPISCOPACY

Chairperson: Fred Loy
Vice Chairperson:
Secretary: Roger Lathan
Asst. Secretary: Linda Clark
Conference Youth President: Kristin Schlessman
Conference Lay Leader: Anita Crump
Conference Delegation Leaders: Anita Crump, Robert Burgess

Class of 1996
Clergy: Ernest E. Scott (AL)
Laity: Linda Clark (AL), Keith Kreutziger (NO), Paul White (AL)

Class of 2000
Clergy: Don Avery (BR), Carolyn Foster (NS), Roger Lathan (BR), Terry Willis (AC)
Laity: Betty Gardner (MN), Fred Loy (BR), Willie Mount (LC), Charles Ross (AC)

COMMITTEE ON INVESTIGATION

Chairperson: Richard H. Humphries

Class of 1996:
Clergy: Timothy E. Lawson (AC)
Lay Observers: C. A. "Hap" Martin (MN), Eugene Sues (AL)
Alternates:
Clergy: Andrew J. Douglas (NO), W. Spiller Milton (AC)
Lay Observers: Charles McHale (NO)

Class of 2000
Clergy: Robert L. Burgess (BR), Joaquin Garcia (MN), Richard H. Humphries (MN), Theresa McConnell (SH), Ernest E. Scott (AL), Helena Wright-Butler (NO)
Alternates: Terrence S. August (NS), David F. Fortuna (NS), Kibbie E. Hatfield (MN)

Committee on Investigation for Diaconal Ministry

Chairperson: Rachel L. Scott
Vice-Chairperson/Secretary:

Class of 2000
Laity: Janet Cavalier (NO), Gloria Chapman (BR), Rachel L. Scott (SH)
Alternates:
Laity: George K. Anding (BR), Kathleen Conrad (AC)

Committee on the Journal

Chairperson: Jan Holloway

Class of 1996
Laity: Marci Lecky (AC)

Class of 2000
Clergy: Scott Bullock (AC), Jan Holloway (BR)
Laity: Pat Cobb (NO)

Conference Mission Finance Committee

Chairperson: Fred Banks
Vice Chairperson: Wayne Evans
Secretary: Nanci Youngblood

Term Expires 2004
Clergy: Wayne Evans (RS), Gene Finnell (NO), James Haynes (NO)
Laity: Fred Banks (NS), Harriet Elrod (MN), Rosa Fields (AL), Nancy Granich (LC), Chuck Nuzum (AC), Don Schaneville (NO), Jean Williams (SH), Nanci Youngblood (AL)

Term Expires 2008
Clergy: Terry A. Love (MN), Larry Maddin (NS), Betty Northen (LC)

Laity: Reid Falconer (NS), Fred Loy (BR), Henry Stamper (BR), Deborah Williams (NO)

Ex-Officio: Representative from the Conference Ministry Team
Representative from the Conf. Council on Finance & Admin.
Executive Director of Administrative Services/Treasurer

COMMITTEE ON NOMINATIONS

Chairperson: William W. Hutchinson
Conference Secretary: Carl E. Rhoads, III
Ex-Officio: Conference Lay Leader, Anita Crump
President United Methodist Women, Elouise Sanders
President United Methodist Men, Joe Kelley
President United Methodist Youth, Kristin Schlessman

Class of 2000
Clergy: Richard Hoffpauir (LC), W. Spiller Milton (AC)
Laity: Jim Anderson (RS), Fred Banks (NS), Eugene Bryson (SH), Evelyn Evans (AL), John Evans (BR), Sarah Kreutziger (NO), Harold LaGrone (MN)

At-Large Members:
Clergy: Robert Burgess (BR), Frances Guy (MN), Freddie Henderson (NO), Marva Mitchell (NO)
Laity: Kathleen Conrad (AC)

COMMITTEE ON PETITIONS

Chairperson: Michael D. McLaurin
Vice Chairperson: Robert Richardson

Class of 1996
Clergy: Michael D. McLaurin (LC)

Class of 2000
Clergy: John Deschner (MN)
Laity: George Anding (BR), Robert Richardson (NS), Connie Saizon (NO)

Committee on Rules

Chairperson: Bernadine Johnson
Vice Chairperson: Mark E. Crosby
Secretary: Vera Packer

Class of 1996
Clergy: Bernadine Johnson (BR)

Class of 2000
Clergy: Harold B. Babin (BR), Mark E. Crosby (NS), Mary Beth Foye (BR)
Laity: Vera Packer (NS), Charles Teamer (NO)

Joint Committee on Disability

Chairperson: Roger Lathan

Class of 1996
Clergy: Alan D. Einsel (BR), Roger Lathan (BR)
Laity: Beverly Lawson (AC)

Class of 2000
Clergy: E. Andrew Goff (BR), William L. Youngblood (AL)

E. Trustees and Boards of Directors

Centenary College of Louisiana

Chair: William G. Anderson
Vice Chair: Charles Ellis Brown
Vice Chair of Finance: Edwin C. Harbuck
Secretary: Taylor F. Moore
Treasurer: Edward J. Crawford III
Ex-Officio:
- **Bishop of the Louisiana Conference:** William W. Hutchinson
- **Shreveport District Superintendent:** William D. Peeples
- **Chair Emeritus, Board of Trustees:** George D. Nelson
- **President of Centenary College:** Kenneth L. Schwab
- **President of the Alumni Association:** Charlotte S. Bryson
- **President of the Student Government Assoc.:** Mandy Yearwood
- **Chair of the Faculty Coordinating Committee:** Barbara K. Davis

Life Members:

Alberta Broyles, William H. Jackson, H. Blume Johnson, Carl F. Leug, Douglas F. McGuire, Samuel P. Peters Jr., Cecil E. Ramey Jr., Bentley Sloane, Joe D. Waggonner, Jr., J. Hugh Watson, Harvey G. Williamson

Board Members:

Class of 2002	Class of 2003	Class of 2004
Chris Andrews	J. Ronald Atchley	William G. Anderson
Charles T. Beaird	Eugene W. Bryson, Jr.	Nancy M. Carruth
William E. Bradford	Katherine T. Chessman	J. Stafford Comegys
Charles Ellis Brown	E. J. Crawford, III	Gretchen S. Crow
Kenneth Q. Carlile	Kenneth M. Fisher	Sam B. Grayson
C. Walter Dobie	James Joseph Hardt	John S. Hardy
Robert L. Goodwin	Roy S. Hurley	Masasuke Kawasaki
Robert B. Hamm	Dianna A. Johnson	Charles D. Knight
Edwin C. Harbuck	Paul Michael Mann	Daryl W. Mitchell
Pat Ewing Hendrick	Loy B. Moore	Taylor F. Mooré
C. Vernon Sanders	Austin G. Robertson, Jr.	George D. Nelson, Jr.
Ronald L. Sawyer	George R. Schurman	Patricia A. O'Brien
Virginia K. Shehee	Miriam M. Sklar	John T. Palmer
Charles B. Simmons	Carl E. Stewart	Leonard M. Riggs, Jr.
Sally S. Treat	Fletcher Thorne-Thornsen	Andrew M. Shehee
Nicholas H. Wheless, Jr.	W. Juan Watkins	Hoyt L. Yokem

Dillard University Board of Trustees

Chair: Charles A. Ferguson
First Vice Chair: F. Thomas Trotter
Second Vice Chair: Geneva Handy Southall
Secretary Edgar A. Bright, Jr.
Treasurer: R. King Milling
Board Members:

Herschel L. Abbott, Jr., Judy Barker, Rudolph P. Byrd, David B. Dillard, Arnold W. Donald, Beverly Guy-Sheftall, Eben Hardie Jr., Bishop William W. Hutchinson, Arthur Johnson, John Jones, Pres Kabacoff, Michael L. Lomax, Frank J. Mason, Glenda G. McNeal, Cottrell C. Mitchell, Stephen T. Odell, Revius O. Ortique, Jr., Joyce M. Roche, Edward M. Swan, Jr., Andrew J. Young Jr.

Dulac Community Center Board of Directors

Board Members:

Jeri Billiot, Louise Billiot, Thomas Dardar, Fred Davis, Eric Landry, Donald Lirette, Judy Lirette, Susan Naquin, Corine Paulk, Joyce Thibodaux, Gracie Verdin, Kathy Verdin

Ex-Officio: Kirby Verret, Terry Willis

Lafon Home Board of Directors

Chair: Andrew J. Douglas
District Superintendent: Freddie Henderson
Secretary: Alice Washington
Treasurer: Horace C. Bynum
Asst. Treasurer: Wadsworth A. Davis
Board Members:

Lucinda Bynum, Amelia Clark, Abraham Davis, George Duerson, Edith Sassone, Amy Ward

Louisiana Conference Center Board of Trustees

Chair: Chuck Nuzum
Vice Chair: Marcus Wren
Secretary: Roy James
Treasurer: Larry Stafford
Executive Director: Thomas C. Robertson

Thelma Anthony	L99	Chuck Nuzum	L99
Nancy Carruth	L96	Charles Ross	L99
Evelyn Evans	L99	Reggie Skains	L96
Ed Gulley	L95	Shelby Smith	L99
Roy James	C99	R. Larry Stafford	C99
Margaret Johnson	L99	Fred B. Wideman	C01
Victor McCulough	C99	Darlene Wooten	L01
Ben Mount	L96	Marcus Wren	L99

Ex-Officio:

Bishop William W. Hutchinson, Presiding Bishop; Carl E. Rhoads, III, Executive Director of Administrative Services; Rena M. Yocom, Executive Director, Conference Mission and Ministries; Mr. Don Brown, Chair Conference Council on Finance & Administration; Anita Crump, Conference Lay Leader; William L. Youngblood, Alexandria District Superintendent

Louisiana Conference United Methodist Men

President: Joe Kelley
Vice President: Wallace Smith
Secretary/Treasurer:
Nominations Chair: Ron Sarver
Prayer Advocate: Mike Benjamin
Prison Ministry: Keith Tucker
Disaster Coordinator: Robert Thigpen
Youth Serving Ministries: Jim Owens
Newsletter Editor: Bob Sides
District Representatives:

Acadiana:	Len Stevens	***Alexandria:***	Ray Christensen
Baton Rouge:	Don Shellmeyer	***Lake Charles:***	Charlie Taylor
Monroe:	James Spencer	***New Orleans:***	Wallace Smith
North Shore:	Joe Bosch	***Ruston:***	Lee Stanford
Shreveport:	Alvin Kirk		

Louisiana Conference United Methodist Women

President: Elouise Sanders
Vice President: Kathleen Conrad
Secretary: Carolyn Colvin
Treasurer: Jeanette McCalman

Mission Coordinators:
Spiritual Growth: Lynn Foil
Social Action: Ethel Lilly
Education & Interpretation: Frances Patton
Membership Nurture & Outreach: Brenda J. Canty
Secretary of Program Resources: Shirley Jacocks
Chair, Committee on Nominations: Rita Parham
Communications Coordinator: Angelique White

Louisiana Interchurch Conference

Clergy:
Judy Bazer, Chris Blanchard, Robert L. Burgess, Retha Corrigan, Donald C. Cottrill, Joe Hoover, Wayne Howington, Bishop William W. Hutchinson, Clint Lovell, Roy Bryan Moore, Judy Nelson, James Ray, Carl E. Rhoads, III
Laity:
Gene Clarke, Genova Constantine, Anna Lois Ham, Virtle Jones, Susanne Madden, John Raymond, Rupak Sinha, Janet Ward
Representative from United Methodist Women: Fannie Reddix
Representative from United Methodist Men:

Louisiana Methodist Children's Home Board of Directors

Resident Bishop of the Louisiana Conference: Bishop William W. Hutchinson
Ruston District Superintendent: Jimmie D. Pyles
President of the Conference UMW: Elouise Sanders
President of the Conference UMM: Joe Kelley
Louisiana Conference Lay Leader: Anita Crump
President/CEO of La. United Methodist Children & Family Services: Terrel DeVille

Board Members:

Terms to Expire in 2002	Terms to Expire in 2003
Donald R. Avery	Benny Denny
Bill Baker	Ella Doyle
John Bergstedt	Rosemary Ewing
James Justiss, Jr.	Roberta Hinton
William A. Rowell, Jr.	Joanne White

Terms to Expire in 2004
Christopher Andrews
Jane Blackwell
William Carter, Jr.
Robert Smith
Byrum Teekell

Terms to Expire in 2005
Rickey Hickman
Lorraine Sparks
Fred Stumpf
Ben Warren
Fred Wideman

MacDonell United Methodist Children's Services

Chair: Grace Monk
Vice Chair: Vernon Fairley
Secretary: Betty Thomas
Treasurer: Wybra Price
Board Members:
Inez Chrisentery, Cynthia Holliday, Juanita Ivie, Janelle McCammon, Spiller Milton, Joe Rountree
Honorary Members: Della Nichols, Dee Riggin
Ex-Officio:
Bishop William W. Hutchinson, Elouise Sanders, Terry C. Willis

The Methodist Home for Children

Chief Executive Officer: Keith Rhodes
Chairman: Mat Kawasaki
Board Members:
Terrence August, Johnnie Hayes Breaux, George Duerson, David Elizardi, Dot Evans, Freddie Henderson, Elston Howard, Juanita Ivie, Lottie Palazzo, Curtis Pellerin, Walter Pennington, Cliff Saik

Pendleton Memorial Methodist Hospital Board of Directors

Chairman: Marian Eggerton
Vice Chairman: Mat Kawasaki
Secretary: Earl D. Jackson
Treasurer: Enrica Singleton
President: Frederick C. Young, Jr.
Board Members:
Melvin G. Altschul, Patsy Bopp, Michael B. Bruno, Louis Cucinotta, Judy Dawson, Joseph Epps, Pat Gibbs, Robert F. Hieter, John B. Koelemay, Charles E. McHale, Jr., Paul F. Naccari, Jr., Donald E. Pate, M. Kenneth Schor, Larry D. Wink

Ex-Office Members:
George Duerson, Lloyd J. Gueringer, Freddie Henderson, Bishop William W. Hutchinson

METHODIST HEALTH SYSTEM FOUNDATION

Chairman: M. Kenneth Schor
Vice Chairman: Marian Eggerton
Secretary: Charles E. McHale, Jr.
Treasurer: Mat A. Kawasaki
President: Frederick C. Young, Jr.
Other Members: Enrica Singleton, Jack T. Styron

PEOPLES UNITED METHODIST COMMUNITY CENTER

President: Johnny Sneed
Vice President: Joan K. Brumfield
Secretary/Treasurer: Iris Spells
Members:
Jonah Dowling, Laura J. Goods, James Henry, Judy E. Nelson, June Sanchez
Ex-Officio Members:
Alonzo Campbell, Freddie Henderson, Bishop William W. Hutchinson, Marva L. Mitchell
Honorary Members: Alvin Aubry, Charlie Byer, Irene T. Reed, Oliver M. Thomas

RETIRED MINISTERS' HOMES BOARD

Elected Members:
Arthur M. Baker, Earle Cefalu Jr., Raymond Crofoot, George Gladney, Lewis Love, Doug McGuire, Andrew (Andy) F. Moore, Larry Robertson, Margaret Roper, Eugene Scott, Marcella Tatum, Joanne White

Ex-Officio Members:
Shirley Hoffpauir, Robert L. Potter, Charles Ross, Terry C. Willis

ST. MARK'S COMMUNITY CENTER BOARD OF DIRECTORS

President: Leroy Gray
Vice President: Peg Culligan
Treasurer: Eleria M. Hunter
Secretary: Pat Cobb

At-Large:

Myrna Bright, Jerry Brock, Jack D. Clark, III, Maribel Ebel, Troy G. Falterman, Lawrence Garrison, Sr., Lori Green, Ellen Greene, Freddie Henderson, Danatus King, Majeeda Snead, Vera Warren-Williams, Kay Russo, McMorris Whitfield

UNITED METHODIST FOUNDATION OF LOUISIANA

Chairman: Wayne Gilmore
Vice Chairman: Rosemary Pillow
Secretary: Debbie Head
Treasurer: M. Leroy Harvey, Jr.
Appropriations Chair: Arthur E. Faulk, III
Budget Committee Chair: Don Brown
Investment Committee Chair: M. Leroy Harvey, Jr.
Loan Committee Chair: Omer Davis, Jr.
Promotions/Development Chair:

Terms to Expire 2002	Terms to Expire 2003	Terms to Expire 2004
Chris Andrews	Robert Burgess	Richard Boisture
Eva Baham	Omer Davis	Leroy Crump
Mary Edna Brossette	Randy Ewing	Frank W. Harrison
Don Brown	John Laing	Morris Inabnet
Wayne Gilmore	Victor McCullough	Allyson McCain
M. Leroy Harvey, Jr.	Mark McMurry	Albert Moody
Debbie Head	Willie Mount	Rosemary Pillow
Sam Holladay, Jr.	Scott Perry	Thomas H. Price
Mat Kawasaki	Doyle Pickett	
Raymond McKaskle	Richard See	
David Qualls	Jim Smith	
Dan Reed	Larry Stafford	
Byrum Teekell	Joan Warren	
Robert A. Weber		
Paul White		

Ex-Officio Trustees:

Bishop William W. Hutchinson
Michael D. Reeves, President
Carl E. Rhoads, Conference Treasurer
Don Brown, Conference CFA Chair
Kenneth R. Reed, Former President
James J. Caraway, Former President
Arthur E. Faulk, Former Chairman
John T. Porter, Former Chairman
A. Bridger Eglin, Former Chairman
Marcus D. Wren, Former Chairman
J. Luther Jordan, Former Chairman
Shelby L. Smith, Former Chairman

Board Members Emeritus:

Nancy Carruth, Clyde Clark, Lena French, Haynes Harkey, George Nelson Sr., Harvey Williamson

UNITED METHODIST MISSION CENTER

President : Polly Root
Vice-President: Robert Ross
Secretary: Elmo ZuFall
Treasurer: Frank B. Akin
Executive Director: Genny Mandujano
Board Members:

Bob Burgess, Eleanor Burroughs, Lamarylis Cotten, Tom Dolph, Carolyn Dove, Mary Beth Foye, Bill Herrick, Alice Holcomb, Warren Humphreys, Mark Martin, Amy Mercer, John Meyers, Charlotte Napper, C. Gerald Richardson, Steve Stephens, Van A. Stinson, Bernice Thompson, Iris Threeton, Billie Williams

WESLEY FOUNDATIONS

GRAMBLING STATE UNIVERSITY

Chair: Theodore Portis
Vice Chair: Hall Fields
Secretary: Margee Bolds
Treasurer: Joe Holland
Campus Minister: Derrick D. Hills
Board Members:

Class of 2001	Class of 2002
Linda Butler	Charlotte Favors
Karen Emmanuel	Ricky D. Helton
Alfonz Ruth	Joe N. Holland

Administrative Members:

Lorraine Cadet, Charlotte Favors, Ricky Helton, Darlene Johnson, Inetha Wimberly

Advisory Members:

Dorothy L. Alexander, Thomasena Allen, Eric Ellison, Stephane Fontenot, Lisa Green, Hazel Jones, Gail Lee, Claire Lewis, Sylvester Lewis, Jon Lord, Reginald Ragland, Helen Richards-Smith, Johnny Riley, James Thomas, Reginald Thompson, Jennifer Waller, Fred Wideman, David Wright, Calvin Young

Ex-Officio Members:

Ruby Higgins, Verna Myers, Jimmie Pyles, Joe Sheeler, Neari F. Warner

LOUISIANA STATE UNIVERSITY

Campus Minister: Shawn Anglim

Board of Directors:

James Bethard, Robert Fairley, Andrew Goff, Brian Harmon, Nancy Hillman, Ken Irby, David Madden, C. Gerald Richardson, Mark St. Amant, Van Stinson, Charles Watts, Paula Watts, Carol Winn, Phil Woodland, Malcolm Wright, Martha Wright

Louisiana Tech University

Campus Minister: Scott Wright

Board Members:

Randy Allison, Jim Anderson, Ken Bowman, Kaye Cage, Tom Carey, Eliot Diaz, Sandra Dyson, Bob Flournoy, Joe Hamilton, Carol Heard, Jay Hinckley, Rebecca Hogg, Dick Hudson, Emma Hudson, Bill Hunt, Janey Hurst, Rob Lary, Clay LeGendre, Dan Madden, Luke Madden, Susanne Madden, Billy McConnell, Millicent McConnell, Sue McFadden, Jill Murphy, Steve Murphy, Verna Myers, Patsy Newcomb, Linda Newton, Theresa Parker, Charles Penuell, Kate Perot, Jimmie Pyles, Jean Rockhold, Jimmie Shahan, Stuart Sherman, Tom Sumrall, Misty Taylor, Robert Thompson, Russ Thompson, Mary Veazey, Jennifer Vidrine, Fred Wideman, Dale Young

McNeese State University

Board Members:

Irvin Abraham, Alise Allen, Keith Allen, Tommy Bergeron, Donna Bergstedt, Joe Bowers, Wilson Brent, Sue Brinkley, Claudia Brown, Karl Bruchaus, B. J. Cayton, Vera Coe, David Conner, David DeWitt, Brenda DeWolf, Joy Duplechian, M. Douglas Ezell, David Frantz, JoAnn Frantz, Buddy Frenzel, Robert Handy, Jerry Hartwell, Melva Hayes, Sammy Hayes, Evelyn Hoffman, Michael Kurth, David Moss, Cindy Qualls, Judy Reynolds, Richard See, Donna Shields, Brunella Simon-Nickson, Sharon Singletary, Charlie Taylor, Lindsey Wynn, Doug Young

Northwestern State University

Chair/Assoc. Sec.: Tom Post
Trustees Chair: Thomas Hennigan
Secretary/Fin. Chair: Lincoln Hall
Treasurer: Gary White
Program Chair: Dora Combest
Campus Minister: Ellis Newman

Board Members:

Ivan Bearden, Jane Bradley, Sue Campbell, Stan Chaddick, Sonny Evans, Marci Fusilier, Andy Jacob, Penny Johnson, Daisy Jones, Eliza Jones, Marion Nesom, Mike Pierce, Jim Pierson, Gladys Revels, Sametria Samuels, George Wolfe

Ex-Officio:

Doug Cain, James Graham, Colleen Lancaster, William Youngblood

SHREVEPORT-BOSSIER CAMPUS MINISTRY

Chair: Bryan McDowell
Vice Chair: Ellen Alston
Treasurer: Susan Stafford
Board Members:
Linda Dame, Chandra Hayes, Betty Henderson, Sonja Hester, Jenny Laha, Clara McDowell, Debbie Moore, Jack O'Dell, Valerie Olson, Doris Schuldt, Dawn Young
Ex-Officio: Bill Boswell, Betsy Eaves, William Peeples, Joe T. Sheeler
Emeritus: Robert Ed Taylor

SOUTHEASTERN LOUISIANA UNIVERSITY

Term Expiring 2002	Term Expiring 2003
William M. Jacocks	Celina Eckles
Margo Kennedy	Gary Howard
Fred Lavigne	Barbara McKaskle
Jim McHodgkins	Bill Milburn
Ed Nelson	

Board Ex-Officio:
Robert L. Deich, G. Larry Maxwell, Debra M. Peplow, Grayson Watson, Ricky L. Willis

SOUTHERN UNIVERSITY

Chair: Hallique Dawson
Vice Chair: Willie Laws
Secretary: Jannie M. Cox
Treasurer: Ulysses Joseph
Campus Minister: George W. C. Calvin, Sr.
Student Members:
Meghan Beal, Jeanne Brown, Anthony Lathan
Ex-Officio Members: Roger Lathan Sr., C. Gerald Richardson

Class of 2002	Class of 2003	Class of 2004
LaMarylis Cotten	Meghan Beal	George Anding
Jannie M. Cox	Kirt Burnett	Jeanne Brown
Rogers Newman	Hallique Dawson	Emmett Collins
Joyce O'Rouke	Lillian Dominique	Jacqueline Jacobs
Joyce Robinson	Isabel Herson	Eileen Kennedy
Dollene Sims	Clarence Hillard	Anthony Lathan
Thomas Wesley	Ulysess Joseph	Willie Laws
J. Philip Woodland	Richard Turnley	William Lockhart
	Linda Washington	Charles Thomas

Tulane And Loyola Universities

President: Claude Mason
Secretary: Barbie Hutches
Director: Judith A. Shema
Board Members:
Nick Evans, Jeanne Greene, Trey Harris, Freddie Henderson, Woody Hingle, Margaret King, Sarah Kreutziger, Victor McCullough, Germaine Peters, Rob Sherer, Stan Williams, Janice Wilson

University of Louisiana at Lafayette

Board Members:

Class of 2001	Class of 2002	Class of 2003
Jane Blackwell	Roger Clement	Kody Bowen
LaJuana Handschin	Nancy Coghill	Dennie Edwards
Carol Merritt	Mary Meredith	Ann Palombo
Spiller Milton	Kay Reidel	Helen Smith
W. Chapman Nyaho	Rick Sarver	Rodney Wooten
	Darryl Tate	

Student Members: John Davis, Brandy Deroche, Amanda Low
Ex-Officio: Ashley Mann, Terry Willis

University of Louisiana at Monroe

Chair: Dennis Bell
Past Chair: Art Bethke
Secretary: Brenda Owens
Treasurer: Jayne Trammell-Kelly
Bookkeeper: Brenda Taylor
Church & Public Relations Committee: Paul Sabin
Co-op Day Care Center Committee: Jane Ellett
Finance & Audit Committee: Marie Williams
Nominations Committee: David Key
Program & Policy Committee: Jan Bowman
Property Committee: Steve Willis

Judicatory Representatives
Christian Church (Disciples of Christ): Mrs. Jo Johnson
Evangelical Lutheran Church of America:
Lutheran Church, Missouri Synod: Rev. Paul McComack
Presbyterian Church USA: Rev. Joe Sheeler
United Methodist Church: Rev. Marie Williams

Student Representatives:

Kenda Andrus, Lauryn Bruce, Tim Dew, Maggie Durbin, Kelsey Green, Jeremy Rich

Class of 2001
Art Bethke
Mary Lou Blakeman
Steve Willis

Class of 2002
Jane Ellett
Tricia Tedrow

Class of 2003
Dennis Bell
Jan Bowman
Brenda Owens
Paul Sabin
Ram Tanguturi
Jayne Trammell-Kelly
Bruce Walker

Employees on the Board:
Campus Director – David Key
Co-op Day Care Director – Tenna Wink

UNO, SUNO AND DELGADO

UNO Representatives
Francesca Caramagno, Chair
Ken Graham, Secretary
Bill Rowell, Vice Chair

SUNO Representatives
Laura J.Goode, Financial Sec.
Germaine Jackson
Janie McCoy, Chair

Delgado Representatives
Lynn Foil
Fannie Thompson
Cynthia Toney
Beverly White, Treas

Ex-Officio Members:

Connie F. Breaux, Alexis Brent, Jeanne Green, Freddie Henderson, John Koelemay, Germaine Peters, Patricia Roland

LOUISIANA CONFERENCE MEMBERS OF GENERAL AND JURISDICTIONAL AGENCIES

General Council on Finance and Administration: Donald R. Avery
General Council on Finance & Admin., Treasurer, United Methodist Foundation: James J. Caraway
General Council on Ministries: Lane C. Winn
General Board of Discipleship: Anita H. Crump
General Board of Pension & Health Benefits: Carl E. Rhoads, III
General Board of Publication: L. Ray Branton
Gen. Comm. on Christian Unity & Interreligious Concerns: Robert L. Burgess
General Commission on Communication: O. Fred Loy, Jr.
General Commission on the Status & Role of Women: Charlotte Fitzsimmons
General Commission on United Methodist Men: Ron Sarver & Carl Stewart
South Central Jurisdiction Mission Council: Edward G. Randolph, Jr.
Lydia Patterson Institute, Board of Trustees: Nancy Carruth
Mount Sequoyah Assembly, Inc., Trustees: Nancy Carruth & Larry D. Norman

V. Daily Proceedings

Louisiana Annual Conference
Regular Session
First Day
Sunday, June 3, 2001
Physical Education Center, Centenary College
7:15 p.m.

The evening began at 7:15 with centering music for the Memorial/Communion Service. Mr. Thomas Douglas was the Music Leader and special music was provided by the Centenary College Choir.

Worship participants included Cecil Bland, Betsy Eaves, and Michael Klaus. Fifteen clergy and fifteen clergy spouses were memorialized. Rev. Jayne Trammell-Kelly delivered the message, "O Blest Communion, Fellowship Divine!" Bishop William Hutchinson led in the celebration of Holy Communion.

Monday, June 4, 2001
Morning Session

The Thirty-First Session of the Louisiana Annual Conference began at 8:30 with opening music led by Beth Love, John Hutchinson, Kay Hutchinson, Barbara Murray and Mickey Cloud. Margaret Johnson offered the opening prayer.

Dr. Jimmie Pyles announced that William Peeples is recovering from surgery. He then moved that the main floor of the physical education center be designated as the bar of the Conference for the laity session, Monday, June 4, 2001, and that the nave of the Brown Chapel be designated as the bar of the Conference for the clergy session, Monday, June 4, 2001, and that beginning Monday morning, June 4, 2001, the main floor of the physical education center of Centenary College be designated as the bar of the Conference.

He also moved that Tuesday's order of the day be set at 11:00 A.M. for the Retirees to address the Conference and that the printed program be the agenda for the Annual Conference Session and that the Bishop be empowered to make changes in the agenda necessary to complete the business of the Conference. He moved that the printed material that is to be distributed to the Annual

Conference Session be cleared through the Secretary prior to distribution. His final motion was that Rule No. 8 of the Rules of Order for Conference Sessions, which limits speeches to ten minutes be suspended, and that speeches be limited to three minutes.

The motions were seconded by Marie Williams and passed with the last motion requiring a two-thirds majority.

Rev. Ray Branton, of Blanchard UMC, moved that the Bishop appoint a committee to study the compilation, editing, printing and distribution of the pre-conference report and the journal, and to report its findings to the next regular session of the Annual Conference. The committee's report should include recommendations to insure that every delegate receives a copy of the pre-conference report as required in Conference Rule I-F, to reduce the size of the journal by up to one-fourth, and to mail completed journals each year by no later than August 15. The motion was seconded.

Rev. Branton, speaking in favor of the motion, reported that it was difficult to download and print the pre-conference report. He said that he had counted 300 delegates who do not have e-mail.

Becky Vincent, of Indian Bayou UMC of Rayne, spoke in favor of the motion. She reported she had locked up her computer trying to download and print the pre- conference report. Until the technology is available to every church, she said, the requirement is absolutely ridiculous.

Dr. Anita Crump remarked that we are in the information age and that the District Superintendents had copies for small churches, and that she was under the impression that they had enough. She said it was experimental and many had requested that it be done electronically. She stated that we would work toward having what you wish. The motion carried.

Carl Rhoads announced that the courtesy desk phone number is (318) 869-5108. He introduced the chair of the Committee on Courtesies, Rev. Larry Maxwell. He stated that the Fitness Center will be open from 6:00-8:00 A.M. and 12:00 noon to 6:00 P.M. He then nominated Ms. Belinda Cason, Rev. Andrew Douglas, Ms. Charlotte Morgan, Rev. Jack Phelps, Rev. Stuart Sherman, Ms. Julie Stinson, Rev. Darryl Tate and Ms. Nanci Youngblood as Assistant Secretaries; Ms. Beverly Hogue, Ms. Vera Packer, Rev. Darryl Tate and Rev. Helena Wright-Butler as Head Tellers.

He directed the attention of the Conference to six matters:

1) All materials for Conference members are to be approved by and distributed through the Conference Secretary. These materials are to be given to Rev. Darryl Tate and are to be marked with the time of distribution. 2) Forms for writing amendments and motions that are presented to the Conference should be picked up at the Secretary's desk. 3.) Similar forms are available for persons requesting courtesy letters to be sent from the Conference. Forms for special guests to be presented to the Conference are also available. 4) Any changes or corrections that need to be made regarding pre-conference reports should be completed and given to Ms. Charlotte Morgan 5) Special sound equipment for the hearing impaired is available through Mr. Claiborne Sharp for the plenary and evening sessions. 6) Please be aware of petitions placed on the tables for review. They will be voted on Wednesday morning.

The instructions given by the Secretary of the conference were approved.

Rev. Ellen Alston, Chair of the Conference Worship Team gave a brief statement about the theme of this year's Annual Conference, "Alive in the Spirit, Walking in the Way." She spoke of the opportunity to walk the Labyrinth and of the pilgrimage to Jerusalem and back. May the spirit continue to guide and empower us on our path.

Carl Rhoads announced that the roll call would be the registration process.

EPISCOPAL ADDRESS
BISHOP WILLIAM W. HUTCHINSON

What a warm, gracious and welcoming introduction we have had to Louisiana! From the day of our arrival you have been quick to make us feel at home, quick to extend your love and care, and quick to say, "We're glad you are here. Welcome to your new home."

And what a transition it has been. We have gone from:

Sand dunes to bayous
Dune Buggies to Pirogues
Fiesta to Mardi Gras
Spanish to French
Dry Heat to Humid Heat, and Humid Heat, and Humid Heat!
Snow-packed mountain peaks to year round tropical growth
Kachina Dolls to Voodoo Dolls
Enchiladas and Burritos to Crawfish and Boudin
Vaya con Dios to Laissez Les Bon Temps Roulet

But we also have gone from United Methodists to United Methodists and from:

People in Need to People in Need
Kingdom Builders to Kingdom Builders
Lovers of God to Lovers of God
Those who need the saving gospel of Jesus Christ to those who need the saving gospel of Jesus Christ.

It's been a beautiful, joyous, hope-filled, welcome transition. It hardly seems possible that we have almost completed one year here! It has gone with great rapidity. We look with great excitement to the next seven.

Kay and I have spent these first nine months trying to get acquainted with you and with the geographical mysteries of the annual conference. We have traveled from the piney woods to the gulf coast, from Grand Isle to Vivian, and from Oak Grove to Sweet Lake. We've enjoyed the Capitol of East Texas (Shreveport) and the Big Easy! We've traversed the Mississippi delta with its sweet potatoes and cotton and Calcasieu Parish with its gator crossings and swamps. We've loved the hills of north central Louisiana and the ante-bellum homes of the River Road. And we've lived as much, it seems, in Woodworth at the Conference Center as we have in the beautiful and gracious Episcopal residence in Baton Rouge. What a glorious state you have been privileged to live in all these years!

I chose to make my first official visits to the nine districts in district-wide gatherings of laity and clergy. It was an invigorating experience to meet with laity in a setting in which I could share my commitment to servant leadership and partnership in ministry and then have a separate time with clergy in which we could learn from each other what it means to "Drink the Cup" Christ has given us to drink. Each district had the same material presented, but each session held its own dynamics. At the end of the nine visits and having the opportunity to share and dialogue with you I can truthfully say the state of the church in the Louisiana Annual Conference is healthy.

In fact, here is what I have found in my first nine months. The church is healthy and making strides to be the fully committed body to the gospel of Jesus Christ. The church is growing in its numbers, having gained some 345 members in the calendar year of 2000. While we were growing numerically, we were growing in our faithfulness to our apportioned obligations, with a percentage payout in 2000 that was the highest in many years (94.96%). Numbers are not what we are about, but they do indicate our health, and we are healthy in our numbers. It is my intent and my desire to keep those numbers in the positive column! I ask you to join with me in the emphasis for continued growth in both membership of

the annual conference and increase in the apportionment payout until we reach 100% in every district!

I have found the United Methodists of Louisiana eager to continue moving deeper into their commitment to Jesus Christ. You are eager to dialogue on what is important to you and I have experienced some very refreshing and challenging dialogues in the areas of theology, social concerns, evangelism, missions, youth ministries, and outreach ministries.

The quest for spiritual growth and a deepening relationship with the Beloved is refreshing. As reflected in the enrollment and expansion of the Academy for Spiritual Leadership, and the increasing involvement in week-end ministries such as Walk to Emmaus, Cursillo, Kairos, Chrysalis, Happening and Epiphany, people are searching for the deeper meaning of life and are hungering for fulfillment that is beyond program and institutional involvement. Such spiritual growth will be the igniting of the flame that accompanies the cross in our official symbol for The United Methodist Church, making us more completely the people of God.

While we enjoy many healthy aspects of our life together, there are still areas in which we must continue to work toward wholeness and complicity with the gospel of Jesus Christ. One of those areas is that of inclusiveness where it involves race and gender issues. In comparison with some annual conferences Louisiana is doing very well in the number of female clergy and the openness of itinerancy they experience. However, this last appointive session, my first among you, has taught me we still have work to do to break down barriers that should have already fallen. We must and we will continue to work for total inclusiveness and open itinerancy of female leadership across the conference.

When it comes to racial inclusiveness we have work to do. It hurts to hear some of the racist stories I have been told. It hurts to hear some of the racist statements I have heard. It hurts to know there are people who continue to be barred from certain rights just because of the color of their skin.

By the same token, it hurts to hear individuals of the majority population condemned with anger and hatred when they have been among the ones who have stood against the injustice. It hurts to hear the majority population maligned in generalities as if to say everyone there is a bigot.

It hurts to see the physical division that automatically occurs when we gather in our common places and it is obvious we have seated ourselves and formed our

groups of discussion along racial lines. Redemption is still needed before we can fully become the people of God!

When I made my district visits I spoke to six major emphases we need to continue to lift up under the main banner of making disciples for Jesus Christ. Those six were:

1. Identification, Recruitment, and Enlistment of persons for pastoral ministry within our Conference
2. Development of the Leadership of the Conference – both Lay and Clergy
3. Development of our Spiritual Life Together
4. New Church Starts
5. Partnership in Ministry
6. Strengthen the Ethnic Churches and Expand this Area of Ministry

When I met with the clergy in each district visit I spoke to the need to strengthen the clergy covenant throughout our conference so that we can more fully be the exemplary body of Christ, lifted up to the whole of the church.

Let me quickly address thoughts that I hope will be developed into reality this coming year:

I. Identification, Recruitment, and Enlistment of Persons for Pastoral Ministry within our Conference

We must work intentionally at developing what is being called a "culture of the call." This is a culture that comfortably talks about the blessedness of the pastoral ministry and that EXPECTS a certain number of our "brightest and best" to enter this profession.

I want us to continue to develop the Discerning the Call event each year. This is one of the primary tools we have for introducing men and women to the call of ministry upon their lives. It is from previous such events that we have several in candidacy and moving toward seminary and eventually ordination. In even numbered years, we should send as many as possible from Louisiana to the Exploration events sponsored by the General Board of Higher Education and Ministry.

I encourage us also to reestablish "Ministry Sunday" in every United Methodist Church in Louisiana. Only when we begin to lift up the call to ministry as an important part of the life of the church will we begin to have adequate numbers

responding to the call. Each church should begin planning for such a service during this Conference year.

The major thing I want to do is develop what I am calling a "Discerners Academy". This would be a leadership academy specifically for those who have participated in the Discerning the Call events and for those who are in the Candidacy process. The Academy would meet biannually and would have as leadership the major voices of today's church. I believe this will bond those who are in the process of discernment into a collegial body who will be supportive of one another and encouraging to each other. Such mutual support and encouragement will cause more to complete the candidacy process, enter and complete seminary, and thus provide Louisiana Methodism with strong and well-trained leadership in the future.

I have been in preliminary conversations with those who can provide the sources of funding for such an academy. I also have received favorable comments from those who would be involved as participants and from those who would like to be a part of the steering committee for such an enterprise.

Another blessing that is being made available for those who are in seminary is funding that is being cooperatively sponsored by the Board of Ordained Ministry and the Louisiana United Methodist Foundation. These funds, given in the form of service loans, will make it more of a possibility for seminarians to attend graduate school with no accumulation of debilitating indebtedness as a result. This will be a true gift to the lives of the pastors as well as to the health of the annual conference.

As a conference we have been favored with the recent addition to the campus of Dillard University of an extension ministry from Gammon-ITC Seminary in Atlanta. This will make a seminary education much more affordable and accessible to the people of Louisiana. This, too, should help us in our need for more seminary-trained clergy.

II. Development of Leadership, both Lay and Clergy

I am committed to the concept that when we ask persons to do a ministry we need consciously to provide them with the finest of Leadership Development possible. This applies to the Laity as well as the Clergy. While this can be accomplished somewhat by sending persons to various training events throughout the connection, it also can be accomplished by bringing to us the leadership personnel needed to address our specific needs.

In cooperation with the Board of Ordained Ministry and the Board of Laity, I am going to begin to ask for clarification of needs they have identified in the area of leadership training and development and then will work for conference-wide support to address those needs. That could mean the increase in budgets for these two bodies as they begin to plan long-range for training needed to do the work of Christ together. We should be aware of that possibility and ready to address it when the request is made to the Annual Conference in future sessions. This also could open the door to giving opportunities for endowments and permanent funds in the United Methodist Foundation that would specifically address these needs.

When the "Discerners Academy" is formalized and begins its work, it also is possible that we can use the leadership secured for that academy to teach in a lay or clergy workshop that will be scheduled in conjunction with the academy. This will give the entire conference access to the scholars and church leaders that will be engaged to come to our area.

III. Development of our Spiritual Life Together

The Louisiana Annual Conference is fortunate indeed to have had the foresight needed to establish the Academy for Spiritual Leadership. Let me state publicly my appreciation for and to John and Carol Cotton-Winn for their vision, commitment and dedication to the Academy. It has been a blessing to so many laity and clergy of the Conference and just continues to expand its horizons and its services to accommodate the growing spiritual needs of our people. The monetary support we give to the Academy is minimal in comparison with the extensive gift that is being given and the growth that is being worked.

We have the basic foundation of a marvelous tool for the continuation of the development of our spiritual life together as clergy. The Spiritual Life Event for all under appointment that meets every other year is the very forum and retreat setting in which we can continue to build the clergy covenant I spoke with the clergy about in my district visits. The more we are together and share with one another out of the depth of our souls and experiences the stronger the covenant will become. I am convinced of that. My experience this past February in the "Tending our Life Together" event has introduced me to clergy and clergy to me in a way that could not have happened except for many long hours of one on one visitation. I am so grateful that 2001 was the scheduled year for such a spiritual retreat.

I have spoken with Dr. Anita Crump, Conference Lay Leader, about beginning such an event for the laity of the conference. She responded favorably and has received affirmation from the Board of Laity. Consequently we will host our first "Bishop's Spiritual Life Retreat with the Laity", April 19-21, 2002 at the Conference Retreat Center in Woodworth. I am so looking forward to this spiritual growth period with the laity of our conference.

While each body, clergy and laity, needs time together to listen to and care for one another, we also need opportunities to listen and care together. I envision and pray for a future event in which we will have a conference wide gathering of clergy and laity wherein we all come together in Spiritual Formation.

IV. New Church Starts

If we are going to continue to grow as United Methodists we are going to have to start new churches. In cooperation with the Board of Church Extension, a target goal of ten new churches in the next ten years has been established. While such a goal may seem quite small, it is at least workable. And when we have started our ten and still have a few years to go before we reach the ten-year period, it won't hurt that we go beyond the target number!

Tentatively, there will be a new church start in Lafayette next year. This will be a traditional church start. There also are beginning conversations around two churches that are closing this year. Evangeline United Methodist in Baton Rouge and Faith United Methodist in Ruston are being closed as of this conference session. However, it is the vision of the Cabinet that these churches can be reopened in the immediate future as new African-American congregations. The facilities are in excellent condition and are located in the ideal spot for an African American church. With help from the General Board of Global Ministries and our own Church Extension Board, these are exciting possibilities. It even appears one could be a satellite congregation of an existing church.

Another possibility that is in the conversational stage is a new Hispanic congregation that will be housed in University United Methodist in Baton Rouge.

Just this past week I was at the Texas Annual Conference and visited with a couple whose countries of origin are Cambodia and Vietnam. They were speaking to me regarding the growth of the Asian community here in Louisiana and stating they had friends here who are United Methodist and who desire to have a Vietnamese church to attend. Ironically, Vietnam and Cambodia are the

countries Kay and I will be visiting in August as a part of an information trip for newly elected Bishops, sponsored in part by the General Board of Global Ministries. I'm sure we are going to come home from that experience with a new vision for Asian ministries here in Louisiana. You'll be hearing of that in the near future I would suspect.

The starting of new faith communities will be one of our most challenging, as well as our most fulfilling ministries together. And it is a ministry together! We must pray together, give together, vision together and work together to make this a possibility. God will enlighten us as to action and will honor us as to faithfulness in making disciples for Jesus Christ.

V. Partnership in Ministry

We must cease to think clergy/laity so much as we think church. Jesus said, "On this rock I will build my church", not establish my apostolic succession or separate out the laity, but here I will build my church! In an effort to begin to show the shared ministry that exists between laity and clergy, I have appointed to the Mission Cabinet, Dr. Anita Crump, Conference Lay Leader. The Mission Cabinet currently meets four times a year for visioning, planning, and implementation of program needs for our common life together. While there are other laity on this cabinet, Dr. Crump will have the official responsibility to represent the voice of the laity of Louisiana to that programmatic body.

Also, I have asked the Conference Lay Leader to sit with me on this platform as a physical statement to the annual conference session that we are Partners in Ministry. You have seen all clergy on this platform for many years, but this is the beginning of a new day for lay/clergy-shared responsibility. In addition, I also have asked the District Lay Leaders to sit with the District Superintendents in order to broaden the statement of partnership. I pray this will not just be seen as a physical statement, but as a prophetic sign that we are partners together in the service to Jesus Christ, our Lord.

VI. Strengthen the Ethnic Churches

Here is one of the areas where we experience difficulty in our life together. We've come a long way, I know, but we just have not come far enough! There is still a division between majority and minority churches that is unhealthy and less than the vision Christ has for the church.

The fault is not limited in any one quarter. People of all backgrounds and statures prefer to remain separate. The old adage "separate but equal" just

doesn't seem to be possible--it is an oxymoron. Totally separate--for whatever reason--does not lead to equality. I've read back to the two Bishops prior to me and they, too, have expressed concern over where we stand on this issue.

On Tuesday, June 4, 1996, Bishop William Oden made this remark:

"A year ago, an inclusive plan was presented to help rid us of racism. This year, we will participate in shaping plans and programs toward that goal. Cross-racial appointments and cross-racial yoked churches will be in effect at this Conference. Racism is a cancer within the organism of Christ's body. The times call for bold action and firm witness in a spirit of love and reconciliation. This is not a time of business as usual." (1996 Journal, page 72)

On Tuesday, June 3, 1997, Bishop Dan Solomon observed:

"I am in solid support of the implementation strategies for our Inclusive Plan. We cannot be missionary people without being a welcoming people. There is no place for prejudice, discrimination, and cultural closed doors in the family of Jesus. Racism is a sin. Racism is an unfinished agenda in our life together."
(1997 Journal, page 71)

And as late as last June 5, 2000, Bishop Solomon addressed this Conference with these words:

"Any congregation gathered in the name of Jesus stands under the judgment of Jesus if it is not acting like the body of Christ – the body of a welcoming Jesus. No United Methodist congregation ever has any rhyme or reason to provide any barrier or create any climate of inhospitality to any human being. I was told the other day about some youth who were about to bring a person of color to their white church when the pastor received a visit from some elders of the congregation who came to counsel against such a move. Upon hearing this, I said, 'of course you are joking.' I later learned the report was true. I would still find it unbelievable if I did not know the reliability of the source. Then I am told 'but you've got to understand.' I do understand the Gospel, and what I understand of the Gospel will never make me understand or accept racism. Whose church is this anyway? It is God's church, and for every United Methodist, whatever their color, every local United Methodist Church is as much their United Methodist Church as if they had been members there all their life, even though on any given Sunday their presence may be the first time they have ever walked through the doors and sat in its pews--which I might add are in fact God's pews." (2000 Journal, page 63)

I have no interest in pointing fingers or hiding under the wings of former bishops. I quote them simply to say that we've come a long way. Praise God for the advances we have made. Yet, we have a long way to go. I, too, have become aware of the racism of which they speak, and I too will continue to lift it up as a scourge that will stand in the way of our wholeness until it is erased.

Here's what I propose and will be working on with you. I want to develop a pastoral exchange program that will allow cross-racial exchanges to happen in our churches for up to six weeks. I will be asking our District Superintendents to identify churches who would be open to such an exchange and we will meet with their leadership and begin to work out details as well as prepare the congregation for the time.

If we can go to England, Scotland, Ireland, etc. for pastoral exchanges and learn so much, it seems reasonable to expect we would learn just as much, maybe even more, in an exchange in our own culture right here at home! I pray one of the things we would learn is that we are not far apart from each other but are one in the bond of Christ. As we grow to share with one another closely and in spiritual holiness, we will grow to the point where we can live together in harmony. At the Council of Bishops this past April, we were addressed by Dr. Peter Storey, a white South African church leader who now teaches at Duke University. Speaking out of the context of the struggle with apartheid in his own native land, Dr. Storey said his message to the church had been, "If we cannot offer an integrated church to a segregated world, then we have no gospel to preach." His statement is apropos to us as well. "If we cannot offer an integrated church to a segregated world, then we have no gospel to preach."

If you hear God speaking to you to respond to such a pastoral exchange for your church or for you as a clergy person who could be involved, please speak to your District Superintendent here at this Conference session. We will be in conversation with you in the immediate future.

I must mention three other items if any reflection on the state of our church in Louisiana is to be complete.

1. The Conference Center

I believe we're just on the brink of crossing over the great divide and starting down the other side with the Conference Center. You've been faithful to this ministry from the beginning. You've struggled with this ministry from the beginning. I believe with a few more steps we will have the beginnings brought

to completion and we can move on to the further development of the Center as it was conceived to be.

The indebtedness is now under $700,000, thanks to your faithfulness. In the Conference Center Report you will hear some proposals for needed repairs and a plan that needs to be put in place to complete the payment on all indebtedness. I pray you will respond with enthusiasm and gratefulness for the ministry of the Conference Center and will see these final few pieces as the completion of the beginnings of this beautiful spiritual retreat center where lives are being changed daily. I pray you also will see it as the opening of a new day for the doing of new things in Christ's name at this consecrated spot.

2. Igniting Ministry

This is one of the most exciting ministries to be introduced in the church in years! The training session held at the Conference Center earlier this year also bespoke your enthusiasm as some 300+ persons came together from churches all across our conference to learn together how best to prepare for this massive evangelistic outreach. You will be so pleased with the television spots and I can almost guarantee they are going to make people want to come to your church! What you must do in preparation is to have your congregation ready to welcome the people when they--whoever they are--come into our midst. This could be the salvation of many of our churches and significant added strength for others.

I fully expect this to be one of the tools that will enable us to reverse the trend of declining membership throughout the United States and to continue to increase the membership in Louisiana.

3. The Dedication of the Ekaterinburg Church

At long last, First United Methodist Church of Ekaterinburg, Russia is complete and the congregation is ready to move in. Several of us are going from Louisiana to represent this conference and the years of support of the Russia Initiative that has brought this joyful occasion. We leave next Tuesday to be exact. I am excited about this introductory visit for me and to see that which you have enabled to come to pass. What a blessing it will be to participate in this sacred dedication!

The list of things about which I could speak could go on and on. I could talk of Campus Ministry, Prison Chapels, Conference Camping Conversations, the capital funds campaign for the Louisiana Methodist Children's Home, the continuation of the Bishop's Initiative on Children and Poverty and the need for

us to have an agency summit to discuss how the Louisiana Conference can best support, strengthen and expand the ministries of the multiple institutions we are privileged to have. But, I simply must stop here and let your minds take a break and to let my mouth take one. The good thing is that if all goes as I would want it to go, we will have seven more years together to address these many issues and more, as well as the opportunity to continue to build the Kingdom of God.

Kay and I are so blessed to be here and I'm committed to give you the strongest leadership I am capable of giving. I want us to go deeper into God's Word and thus deeper into the life of our communities as a result. I want us to be God's people for this, God's day. We can do that with strength and depth and we can be a beacon of light to which the people of Louisiana stream. As the prophet Isaiah said of Jerusalem long before the birth of Christ:

"Arise, shine; for your light has come,
and the glory of the Lord has risen upon you.
For behold, darkness shall cover the earth, and thick darkness the peoples;
But the Lord will arise upon you, and his glory will be seen upon you.
And nations shall come to your light, and kings to the brightness of your rising."
Isaiah 60: 1-3

Oh that we are not satisfied to do or be any less! May we be God's church for today and may we honor our God in all we do!

Amen and Amen.

~~

Mr. Fred Loy, Chair of the Episcopacy Committee said that Bishop Hutchinson is the right leader for Louisiana Methodism and at the right time. His great Episcopal address has given us a charge this morning. Now let's get to work. Mr. Loy asked the Conference to give Bishop Hutchinson a warm welcome.

Rev. Roger Lathan escorted Mrs. Kay Hutchinson to the platform. She expressed her pleasure to be in Louisiana and her desire to get to know all Conference members.

Mr. Fred Loy introduced Mrs. Ruth Handy who was escorted to the platform by Rev. Sue Kelley and was greeted by the Conference.

Mr. Fred Loy then concluded his presentation with the introduction of Bishop and Mrs. Hutchinson's son, John Hutchinson, music director at First United Methodist Church, Alexandria.

A power point presentation picturing recipients of numerous awards was shown to the Conference.

Following this presentation the recipients were called on stage and personally greeted by Bishop Hutchinson.

Dr. Nancy Carruth began the report on Africa University by showing a recently produced video. Following the video presentation, Dr. Carruth introduced Yollande Muvano, a graduate of Africa University, who spoke of her experiences as an Africa University Alumnus. Dr. Carruth also introduced Lloyd Rollins who spoke on behalf of Africa University.

Bishop Hutchinson welcomed Bishop Alfred Norris who joined him on the platform.

Mr. James Gillespie reported on the last ten years of Louisiana Conference involvement in Russia.

Mrs. Martha Hollier, who was born in the Ukraine and sang in the opera division of the Bolshoi, presented a stirring series of songs accompanied by Mrs. Jerry Means.

Those who are scheduled to attend the World Methodist Conference in Brighton, England, along with those who will attend the dedication of First United Methodist Church, Ekaterinburg, Russia, were called to the front of the Conference and received a prayer of blessing by Bishop Alfred Norris.

Bishop Hutchinson introduced Bishop Alfred Norris who gave the sermon.

Bishop Hutchinson called for a moment of silence for Rev. Burnell Bell who became ill at Conference. Bishop Hutchinson offered a prayer before dismissing the Conference for lunch.

MONDAY, JUNE 4, 2001
AFTERNOON SESSION

Mike Morris opened the afternoon session with music and Rosalyn Wright offered a prayer. Bishop Hutchinson announced that late registration is taking place in Room 107 of the Gold Dome and that the Cokesbury Book Display is located across Kings Highway in the new Fitness Center.

Ms. Nanci Youngblood called to the attention of the Conference the "Encounter With Christ in Latin America and the Caribbean" Report on page 40 of the pre-conference report. Support for the General Board of Global Ministries Permanent Fund will be encouraged. The "Encounter With Christ" goal is $25,000,000. Ms. Youngblood moved that the Louisiana Annual Conference endorse the 1996 General Conference action, which established the Permanent Fund, called "Encounter With Christ in Latin America and the Caribbean", the interest from which will be used for long-term mission and ministry of Methodist churches in those areas. The Conference unanimously supported the motion.

Rev. Chris Andrews presented a series of video commercials which will be shown this fall across the nation as a part of the Igniting Ministry initiative. A grant which has been made to the Louisiana Annual Conference will help to air these spot announcements. Door hangers were distributed to Conference members which will alert their communities to this initiative. Rev. Andrews introduced Ms. Betty Backstrom, Conference Communications Director, who will be negotiating with television outlets in Louisiana to air these spot announcements. Dr. Rena Yocom was commended for her leadership in this matter.

Rev. Jimmie Pyles announced that the Ruston District will be conducting an Igniting Ministry Workshop to prepare for this initiative and invited other Districts to particpate.

Ms. Joanne White, Chair of the Children and Poverty Task Force, reported that Louisiana has the poorest parish in all of the United States. Rev. Karl Klaus announced that a Rural Redemption Workshop will be held at First United Methodist Church in West Monroe, October 20, 2001. All people with a passion to help children in poverty are invited to attend.

Dr. Carol Cotton-Winn reported on the Academy for Spiritual Leadership which offers spiritual direction training, silent retreats and other events offered at the Louisiana Conference Center.

Rev. Steve Stephens, Chair of the Conference Church Extension Team, called to the attention of the Conference the Church Extension Report on page 52 of the pre-conference report. The goal of church extension is to begin two new churches in each of the nine districts over the next ten years. Rev. Anice Moses shared the success experienced by the Mt. Nebo Church utilizing the Percept Revision Program. The next new church is planned for the Lafayette area next year.

Bishop Hutchinson expressed thanks to Mary Dark for the worship settings and to Betty Letcher of the Evangeline Church for the banners.

Rev. Carl Rhoads made appropriate announcements and the afternoon session was adjourned.

LAY SESSION

The Laity Gathering was blessed with pre-meeting music by vocalist Mr. Mike Morris, a layperson from the Church of the Servant, who gave several selections.

Dr. Anita Crump, Conference Lay Leader, thanked Mr. Mike Morris for his selections. She welcomed the laity to the meeting. The Conference Associate Lay Leader, Mr. Ned Randolph, gave the opening prayer. Mr. Mike Morris gave another musical rendition that was well received by the gathering. Dr. Crump introduced the members of the Board of Laity and the officers.

The program moved into reports from the various work areas. Mr. Paul White gave the report of the 1000 Club. Over two hundred churches have been given funds to begin their physical plants. Paul explained the process of providing funds for the new churches. Each district has a goal to raise. Once they have raised their goal, the district may keep the overage if they so choose. The North Cross church in the North Shore District has received the funds for the call for 2000 and the new church in the Acadiana District will receive funds for 2001.

Ms. Babs Mollere gave the report of the Daughenbaugh/Matheny Scholarship Fund. All nine districts had applicants and raised an amount that is the highest ever raised. A newly endowed scholarship in memory of Mr. Tom Matheny has been created and is invested in the Louisiana Foundation. Eighteen students have received scholarships through these funds. Both Dillard and Centenary students benefit from this scholarship. The scholarship fund is growing and Babs is most pleased with the results.

In the absence of Mr. Tim Hebert, Mr. Ned Randolph read his report on Lay Speaking. Tim encouraged more to participate in this program as it includes more than just speaking in the place of an absent minister. There are many new avenues opened in many different areas. All must complete the Basic Course prior to moving into the ministry. Tim referred to the website for additional information. Each district is holding both basic and advanced lay speaking schools.

Ms. Elouise Sanders reported that United Methodist Women are very busy people. Many times women fill in when and where needed. Many training centers have been used across the state. A large summer school of missions was very successful. Some local units have groups for teenage girls. One of the most successful annual UMW Sundays occurred in January and each local church is encouraged to hold such Sundays.

Ms. Rosalyn Wright gave the youth report. She introduced each district's youth leaders. Two retreats each for Junior and Senior High levels are now being held. Facilities will not allow for all youth to meet at the same time. Rosalyn thanked the Conference for the support of the youth.

Mr. Joe Kelley gave the report for United Methodist Men. Retreats are being held at least twice per year. The men are supporting the local pastors. Youth are encouraged to participate and to interact with adults. Joe encourages men to participate in the church as they do in local lodges. Less than thirty percent of the nation's men attend church on a regular basis.

Mr. Bob Sides received the John Wesley Fellowship award. He thanked the Conference for this honor. Bob encouraged the laity to take the lay speaking course. He speaks regularly on Sundays as a supply speaker.

Dr. Nancy Carruth gave a more detailed report on the Bob Lay Memorial 1000 Club Report by districts. It has been a banner year for donations to the 1000 Club. The North Cross Church will receive $97,350.00 and already $13,780.55 has been collected for the new church in Acadiana. The Daughenbaugh/Matheny Scholarship Fund has collected $15, 877.27. A balance of $66,130.41 is invested in the Louisiana Foundation for a new church in the Baton Rouge District and for a balance of $94,883.77 for a new church at Grambling.

The Laity Breakfast is now sold out. Mr. Leroy Crump has told us to be there by 7:00 A.M.

Carole Cotton-Winn explained the Labyrinth Prayer Walk and its history. It is a unique means of finding Jesus in a different type of prayer time. It is impossible to walk fast. By removing one's shoes one is on most holy ground. This is a middle age procedure. One of the prayer Labyrinths used this week at Conference was opened and shown to the gathering. There is just one path and the path is designed for you to find your way. You walk the cross to Christ.

Ms. Sarah Willis, Coordinator of District Missioners, reported that they are part of the connection within the Conference. The missioners are ready to work with each church on a one-to-one basis. Sarah introduced the missioners from each district. Sarah asked that local churches call as they have needs.

An announcement was made that ushers were needed for the Monday evening worship service. Dr. Crump thanked the laity for their record-breaking support of the program. Jared Williams, a youth, was presented a plaque for his work on the Board of Laity over the past four years.

Mr. Mike Morris gave a closing selection followed by a prayer given by Dr. Crump.

CLERGY SESSION

Bishop William W. Hutchinson convened the Clergy Session. The Rev. Frances Hooton led the assembly in prayer. The Rev. Mickey Cloud served as organist and Rev. Victor McCullough read scripture from Psalms 104:24-35. The Bishop's message was entitled "The Fire of the Spirit." The ministers then considered the Board of Ordained Ministry's Report as revised. The corrected report will be submitted to the Conference Secretary, Rev. Carl Rhoads, to be printed in the Journal.

Rev. John Edd Harper, Registrar, began the business of the Session. Rev. James Mitchell, Board Chair, recognized The Board of Ordained Ministry members and The District Committee on Ordained Ministry members, as well as mentors. He announced that there are twenty new candidates for ministry, making a total of 64 candidates. The regular business of the session was concluded. A report of the status of Associate Membership regarding the tine allowed for them to move into Probationary Membership status according to the Discipline Par. 315.6 was presented. There was an amendment to the sentence as follows, "In addition to the courses listed in Par. 315.6 in the Book of Discipline 2000, a course in Evangelism and a course in Preaching must be included in the 32 hours of Advanced Studies."

The report from the Division of Local Pastors and Associate Members was received. The Order of Deacons Report was received. Rev. Sue Kelly was recognized for her contribution to this order.

The Order of Elders Report was received. Rev. Don Avery made a proposal to form a committee to assist the chair containing the following people: Rev. Jack O'Dell, Rev. Victor McCullough, Rev. Tracy MacKenzie, Rev. Jon Tellifero, Rev. Roy James, Rev. John Lee and Rev. Darryl Tate.

Rev. John Winn requested that this committee be expanded by two and Rev. Avery agreed.

The Session was closed with prayer.

MONDAY, JUNE 4, 2001
EVENING BUSINESS SESSION AND WORSHIP

The Evening Business Session began with the "Gathering of The Music" performed by the El Mesias Youth Choir.

Bishop Hutchinson asked Dr. George Calvin to open the session in prayer.

Rev. Larry Norman offered the Volunteers In Mission report. He stated that since June of 2000, over 1000 persons have participated in the mission of helping others. VIM will continue to offer and direct this mission. He challenged everyone to join a VIM team. He asked, "Where this year is God going to send you? and Is God calling you to lead a mission trip? A power point presentation was shown of the various mission trips. Rev. Norman said that over $500,000 was sent in medical supplies to Mexico and sixteen VIM medical and construction teams will go to Reynosa in 2001 and 23 teams will go in 2002. A new "Survivor Mission" in deep Mexico will offer primitive tribes their first modern medical help. He also highlighted other trips forthcoming and lifted up "Takin' It to The Streets" in New Orleans to build handicap ramps. He referred the assembly to a newsletter giving detailed information.

The Hispanic Ministry Report was begun with the singing of the El Mesias Youth Choir. Mr. Pete Aguila recognized Rev. Connie Breaux for her dedicated work with this ministry. He then introduced Rev. Bill Rowell. Rev. Rowell led the assembly through a power point presentation. He offered greetings to Bishop Hutchinson and the assembly, spoken in Spanish and then in English. Dr. Alonzo Campbell invited the assembly to converse with any of the Hispanic Ministry Task Force Members. He urged everyone to give through Advance Special Giving. Bishop Hutchinson affirmed that this is a cutting edge ministry because the Hispanic population is growing.

Rev. Freddie Henderson offered the "Strengthening the Black Church for the 21st Century" Report. He presented Mrs. Ruth Handy, spouse of the late Bishop W. T. Handy, to the assembly for her work in this area. Dr. Alonzo Campbell presented Mrs. Handy with a portrait of her deceased husband. Rev. Henderson announced that the second W. T. Handy Convocation would be held at Dillard University on Nov 9-10, 2001. Ms. Germain Tropez emphasized the various presentations that would be offered at this event. Jeanne Green urged everyone to register for this event and to please attend the luncheon the next day.

The Shalom Zone report was given by Dr. Alonzo Campbell. He introduced Dr. George Thomas as the Shreveport District Coordinator. Dr. Thomas stated that

the Shalom Zone ministry was very much alive and moving. The ministry was initiated due to the California riots of 1992. He stated that if you seek to elevate people, then Shalom Zone is for you. A $300,000 grant for housing was awarded to the ministry. Rev. Willie Jackson spoke of the cooperative ministry begun in 1989 by the Faith Congregation and churches that came together to provide food, clothing and tutorial services to the homeless and the working poor. He stated that in the future this ministry would like to offer a computer lab. He closed the report by singing "Battle Hymn of the Republic."

Rev. Bob Townsend, Executive Director of UMCOR at Sager-Brown, stated that the center was asked by the Red Cross to offer relief to a small community that was stranded due to a barge hitting the bridge that connected them to any community. UMCOR's ministry is funded by One Great Hour of Sharing and individual giving. He stated that the work force consists mostly of volunteers. UMCOR's motto is "When the earth rocks, UMCOR rolls."

Mr. Keith Rhodes, New Orleans Children's Home CEO, urged everyone to give financial support and prayers. He said that this is needed in order for the home to survive for the children and families of the New Orleans area. Mr. Rhodes announced that the home is in the middle of a capital campaign. He said that help is needed in changing the life of a needy child.

Mr. Terrell DeVille, President of the Ruston Children's Home, stated that in 1902 the Louisiana Conference was held in Alexandria and organized the home. 2002 will mark its 100 year anniversary. He invited everyone to attend the celebration. Mr. DeVille stated that the ministry has not changed in the last 100 years. He urged everyone for their support and thanked them.

Rev. Greg Dike, St. Mark's Community Center Director, offered thanks for the conference's support, "Takin' It To The Streets," and the Women's Division. He expressed appreciation to Mrs. Joanne White for her continuous support. He asked everyone to think about the children's future. He stated that their future is in the hands of the faith community.

Bishop Hutchinson asked the assembly, "Aren't we blessed to have these institutions?" The assembly affirmed this with enthusiastic applause.

The evening worship service began with music by the Faithlink Band of First United Methodist Church, Shreveport.

Bishop Alfred Norris delivered the sermon.

TUESDAY, JUNE 5, 2001
MORNING SESSION

The morning session began with "The Gathering of Music" led by John Edd Harper, Kay Hutchinson, John Hutchinson and Elizabeth Love.

Bishop Hutchinson began the session by asking Dr. Samuel Calvo, El Mesias United Methodist Church, to offer the opening prayer.

Rev. Jan Holloway gave the report of the Committee on the Journal. She moved that the minutes of the previous day be adopted. The assembly approved the minutes.

Rev. Carl Rhoads made appropriate announcements.

Dr. Anita Crump, Conference Lay Leader, delivered the Lay Address.

GET UP AND GET GOING-RIGHT NOW

Set us afire Lord, Stir us we Pray, While this world Perishes, We Go Our Way, Purposeless, Passionless day after day, Set us afire Lord – Stir us we Pray. Amen.

The Lord Is Blessing me Right Now, Right Now-And I am Alive In The Spirit!

Heartiest Greetings and Felicitations Louisiana's New Titular Head, the very dynamic, talented, compassionate, warm, highly spirited, visionary and self-motivated Bishop William Wayne Hutchinson.

I am expressively grateful to you for making the position of Conference Lay Leader one for participation on your Mission Cabinet, a first for this Louisiana Conference and for recognizing the importance of the 127,000 Laity by having the Conference Lay Leader sit with you and your two Executive Directors at Annual Conference, another first. I am equally as appreciative to you, Bishop Hutchinson for the Nine Sessions you conducted with the Louisiana Laity throughout our Conference. The reports and feedback have been most positive with gratitude extended for your exemplary work, which is another great accomplishment.

Bishop we look forward with great anticipation to the Bishop – Laity Retreat scheduled for April 19-21, 2002 – Another first for our Conference Board of Laity.

Welcome attractive and vocally talented and winsome First Lady Mrs. Kay Hutchinson, (The Number One Lay Person) for your involvement in the work of our Louisiana Conference.

Rev. Jimmie Pyles, Dean of the Cabinet and Liaison for the Conference Board of Laity, accolades of praise and appreciation for your cooperation and assistance and for the challenging invoking message at the Laity Breakfast.

Thanks dedicated, stalwart and involved Cabinet Members who are steeped in Wesleyan Theology.

Special gratitude to the competent, hardworking and energetic Executive Directors, Rev. Carl Rhoads, Dr. Rena Yocom, Mrs. Belinda Cason and Mrs. Liz Lucas. Dr. Rena Yocom, you have been a jewel in providing able assistance to our Conference Board of Laity. I am deeply indebted to you, Rev. Rhoads, Dr. Yocom, Mrs. Cason and Mrs. Liz Lucas, you have truly made this position of Conference Lay Leader most enjoyable.

Prophetic Clergypersons who preach the Gospel of Jesus Christ which wins souls and lead others to Christ.

Special gratitude Dr. Gerald Richardson and Rev. Hadley R. Edwards for serving so ably as Resource Persons for our Young Adult Leadership Enhancement Workshop, a Grant which I wrote and received $500.00 from the Association of Annual Conference Lay Leaders.

Laypersons, I commend you for your genuine display of interest and concern manifested in and with your work and dedication.

Bonjour, Buenos Diaz, Good Morning

My United Methodist Sisters and Brother of the Faith!

I am thrilled and grateful to you for your participation in and with our work in this Louisiana Conference.

I can attest that the Louisiana Conference Board of Laity is the essence of success because of the Christian commitment exhibited by our constituents and their exemplification of Christian involvement at the local, district and Conference levels.

We have wrought well during this Conference Year with the largest amount of monies ever raised for the Bob Lay Memorial 1000 Club which is $100,000.00 to be given to North Cross United Methodist Church in Madisonville, Louisiana on the North Shore District.

Allow me this opportunity to extend accolades of praise and gratitude to Mr. Paul D. White, Chairperson of the Bob Lay Memorial 1000 Club and the nine District Directors.

The Daughenbaugh/Matheny Scholarship Fund's success is attributed to Mrs. Barbara Mollere, Chairperson and the nine District Lay Leaders and District Directors of the Daughenbaugh/Matheny Scholarship Fund. We have raised more funds ever to date in our history and have over

$20,000.00. We also gave 12 Scholarships of $1,000.00 each to students matriculating at Centenary College and Dillard University. I anticipate that we will do even better because we will not be satisfied until we can give 20 or more scholarships of $1,000.00 or more to the many deserving youngsters. We have also invested $10,000.00 in our Louisiana Methodist Foundation in honor of the late Tom Matheny for endowed funds to be used for our Scholarships recommended by Mrs. Barbara Mollere.

Mr. Timothy Hebert, Chairperson of Lay Speaking Ministries has been totally involved with Lay Speaking Ministries and can boast of having held Lay Speaking Schools in all nine districts. He also taught courses at the National Association of Annual Conference Chairpersons for Lay Speaking Ministries in Nashville this year. Special appreciation to Mr. Hebert and the nine District Directors for Lay Speaking. We have many Certified Lay Speakers who are ready for pulpit assistance and other areas of church work.

The other Programmatic Groups consisting of United Methodist Men, Mr. Joe Kelly, President; United Methodist Women, Mrs. Elouise Sanders; and United Youth Council, Miss Rosalyn Wright; have demonstrated through Christian action endeavors their commitment to excellence with and through the Scouting movement, Mission Schools, Youth Convocation, workshops, seminars, missionary and outreach ministries providing educational opportunities and many areas for exhibiting servant leadership and services to others.

The nine District Lay Leaders, who are seated with their District Superintendents, incidentally another first for Bishop Hutchinson; have been totally involved in the Lay work of this Conference and have organized their District Boards of Laity, held meetings and spearheaded the Lay activities of their districts. I am exuberantly proud of you and extend kudos of praise.

We are living in a society filled with three C's Confusion, Chaos, Crime coupled with hatred and restlessness where children are being kidnapped by child molesters and child predators and gunned down in their classrooms and on the schoolyard by their own classmates. People are bewildered about where evil is coming from – Life is like a mist and people are not sure about anything.

A study pointed out that we are living in a society where people are full of fears, phobias and abnormal worries:

30	**Feared going insane**
22	**Feared they would commit suicide**
12	**Feared closed places and low ceilings**
6	**Were in constant fear of Cancer**
5	**Were afraid of Death**

10 Feared fainting
15 Feared just about everything.

We are becoming a nation of constant fears. We must help alleviate these problems and fears. We must lift high the name of Jesus. There is Strength in the Name of Jesus, There is Power in the Name of Jesus –

St. Paul tells us that we have a goal and a purpose in life. Our goal is heaven and our purpose is to serve Jesus and our Fellow Human Beings.

Then Laity – Let Us Get Up and Get Going – Right Now!

Do you know someone who lives in the past – someone hanging on to a tragedy or grief, someone consumed by memories of better days, or someone continually reliving a past achievement? Equally sad are those who live only for the future, whose life seems to be on hold until some future state is reached – marriage, children grown, or retirement.

In Scripture, God often focuses our attention on the present – Now. "Choose this day whom you will serve" (Joshua 24:15). When Jesus said, "Follow me," He sought an immediate response. Or "Let the dead bury their own dead," Jesus told the man who said, He'd follow after his father had died (Matthew 8:22).

Salvation is Right Now. Some of us joyfully and rightfully look back to our Baptism as that moment. He gives us the gift of Faith. Yet Right Now is the time when we confess our sin – Right Now is the time when we repent. Right Now is the time when we turn from the devil, the world and our sinful flesh.

Laity all that we have is Now – Right Now – We have no guarantees that we'll be given the rest of this day. Right Now is the time to make or renew our commitment to the Savior who redeemed us. Right Now – is the moment to honor and thank Him by seeking to do His Will!

Then Let Us Get Up and Get Going Right Now By – First – Sharing The Good News.

To many Christians Evangelism is a scary word. Evangelism to them means knocking on the doors of strangers or standing on street corners.

The first disciples were not trained debaters or gifted speakers. In fact they went into a locked room even after they had seen the resurrected Lord. But once they became filled with the Holy Spirit on Pentecost, according to Acts 3 they followed their Lord's command. They went where God led them and told what they knew. Today Laity we have that same power through the same Spirit given to us through His Word.

Just as we naturally and eagerly share good news and happy events with family and friends and neighbors, we must open our eyes for opportunities to share the best news of all with any who really need to hear it. – That's Evangelism.

The average Lay person has a greater desire to be used in Evangelism than church leaders realize. Church leaders need to renew their faith in Laypersons. Laypersons require a great deal more help and equipping than most church leaders believe.

Some pastors assume that because a person has expertise in a secular task he or she can automatically do the work of Evangelism. This is not true. For Example – A Lay Man was President of a large corporation, a real extrovert, attend lab-witness classes to prepare himself for winning souls. He went to his Pastor and told him that he was scared to death and wanted to go with someone.

Laity we must experience the Great Commission in order for it to be understood. It is not an order to go - it is a plan of action for individuals who are in the process of going.

The Good News of the Gospel impels those who receive it to share their experiences with others.

<u>Secondly</u> – Right Now We Need To Be Involved In Missions.

We are called to mission. Why? Because God's heartbeat is reaching the least with his love.
Since the time of the Garden of Eden, God has been seeking us. We are sought by our Heavenly Father like the lost coin, like the lost sheep and the prodigal son.

He calls us to join Him in his search to "seek and to save what was lost" (Luke 9:10). He calls each Christian and congregation to go with him into the neighborhoods to reveal his love by word and deed. He calls congregations to go with him to the ends of the earth where the visible reality of his love is not yet seen nor felt.

As the government cuts back on social programs we laypersons, we church people must reclaim the mandate of Christ to care for the poor. Laity must join together across racial lines to minister to the least of these among us.

Let us simply ask – Where Is God working around us right now? We must then join with him in whatever he is doing Right Now!

Thirdly – Let Us Become Accountable Disciples Right Now.

The General Board of Discipleship at its Spring Meeting addressed the importance of United Methodists adhering to the denomination vision of making disciples which must be embedded in our lives. Rev. Randy Maddox offered a Wesleyan prescription for making disciples and asked why a Christian nation does so poorly in raising up people who act as Christians. He further stated that "Far too few churches have members with an adequate understanding of Christian doctrine. Those who have doctrine lack the discipline and those with both lack self-denial. Wesley believed that being a full Christian required self-denial.

Doctrine embraces the most basic convictions that ground us in the Christian faith. Wesley advised the pastors to preach the offices of Christ: Prophet – Priest – King Because the Prophet teaches us how to live; the priest forgives and the king promises deliverance according to Maddox.

Discipleship is the way of living that follows the life and teachings of Jesus Christ. A disciple is one who follows and learns from a teacher. Disciples follow Jesus, learn from him and do their best to obey his commandments.

Paul teaches us that Christ is the model for discipleship. Jesus humbled himself and lived his life among the poor, and dispossessed. He ate with sinners, tax collectors, and lepers. He healed the sick, opened the eyes of the blind and cast out demons.

Discipleship is the living out of Christ's life in our own lives.
Laity as accountable Disciples we must practice the things Jesus taught. We must pray, fast and worship the God of Abraham, Isaac and Jacob. Remember that the Bible is the foundation for accountable Discipleship.

Get Up and Get Going
By Sharing The Good News
Being Involved In Missions and
Becoming Accountable Disciples

So Laity We Must Get Up and Get Going Right Now and Do All We Can In Christ's Name so that those who seek God will find God every time they meet us.

Please Repeat After Me!
Jesus, my Savior and Guide; Show me what You Want Me To Do
Right Now – Right Now!

Mr. Fred Loy asked for moment of special privilege. He asked Mr. Paul White to escort Mr. Leroy Crump to the podium for a special presentation. Mr. Loy offered Mr. Crump a special appreciation plaque for his long-time, dedicated commitment to the Conference Board of Laity.

Bishop Hutchinson introduced Mr. Gary McDonald, Director of Continuing Education and Public Affairs of Perkins School of Theology, who brought greetings from the school, Dean Robin Lovin and the thirteen United Methodist Seminaries around the country. Mr. McDonald lifted up the Ministerial Education Fund apportionment as support for the seminaries and the General Board of Higher Education. He encouraged all to respond to the call of ministry and thanked the conference for its continued support.

The Dillard University and ITC Cooperative Ministry report was presented by Dr. Marvin Morgan of Gammon Theological Seminary. He brought greetings

from Gammon Theological Seminary. Dr. Morgan introduced the five Louisiana students who are currently participating in this program. This cooperative ministry between Dillard University and Gammon Theological Seminary allows Louisiana students to seek their Masters in Divinity through Gammon Theological Seminary while attending classes at Dillard University and residing in the New Orleans area. This program offers convenient hours of study to those students who are working a full-time job. This program is designed for the student's benefit. Dr. Morgan urged the conference to encourage students who cannot afford to leave Louisiana and want to pursue their Masters in Divinity to join this cooperative program.

The Board of Ordained Ministry was given by Rev. James Mitchell. He referred the assembly to page 85 of the pre-conference report. He stated that there are three divisions of the board; the Division of Deacons, the Division of Local Pastors and Associate Members and the Division of Elders. He expressed appreciation to the nine district committees for their work with the board. He expressed appreciation to Dr. Michael Reeves, President of the United Methodist Foundation, for combining grants and loans with those of the board. He stated that some of these loans to seminary students would be forgiven by years of service in Louisiana. Rev. Mitchell thanked the local churches for their support of the Ministerial Education Fund.

Rev. Danny Gleason, Chair of Recruitment, urged churches to support their members who choose to pursue the call to ministry. He lifted up the Ministry Sunday Celebration on September 9. This Sunday encircles those called to ministry with love and support. He moved the adoption of the Special Sunday and the assembly approved the motion. Rev. Gleason highlighted the Call to Ministry events that took place this past year. He announced that 61 individuals from Louisiana are exploring the call to ministry. These events will now be divided into Younger Adult and Older Adult levels.

Rev. Jerry Hilbun introduced those who have completed the License to Preach School: Barbara J. Beaumont, Darrel Briggs, Francis Joseph Davis, Christi Emanuel, Linda M. Hagan, Kelvin Fealing, Eric Ray Huffman, Thomas G. May, Mary Nann McMullen, William Brian Mercer, Vincent T. Mallette, Charles Penuell, Constance R. Saizon, Tom Salby, Jo Ann Sims, Anita Smith, Truman Prescot Stagg, Gwen Strings, Kevin DuWayne Townsend, Kenneth Doyle Volentine, Helene Byrnes Walker, Suzanne Wastlund, Leslie Michael Webb, Susan Wiley and Glenda Williams.

Rev. Barbara Murray introduced Pam Crews, Bernadine Johnson and Inez Williams to be ordained as Deacons in Full Connection. Each shared a brief

word of appreciation to those who have supported them in their journey of ministry.

Rev. John Williams introduced those voted into Full Connection as Elders: Joseph Daniel Awotwi, Davis William Clark, Richard Lester Cockburn, Terry Lynn Malone, Jr., Van Alan Stinson, Lisa Ellen Lucas Turnbull and Scott Edward Wright. Ramonalynn W. Bethley was recognized as an elder from another denomination. Each shared a brief word of appreciation to those who have supported them in their journey of ministry. They were affirmed by the assembly with a standing ovation.

The assembly participated in The Service of Recognition of Local Pastors and Commissioning of Probationary Members.

Rev. Wybra Price presented recognition certificates to those who have completed their course of study as local pastors: Samuel L. Bradley, Lee Eckerle, Robert M. Eckerle, Jr., Robert D. Hayes, Regina B. Hickman, Carl D. Munyon, Gaynell B. Pittman and Carol R. Richardson.

Rev. Price presented those being licensed as a local pastor and appointed for the first time in the United Methodist Church: Barbara J. Beaumont, Darrel Briggs, Francis Joseph Davis, Christi Emanuel, Linda M. Hagan, Thomas G. May, Mary Nann McMullen, William Brian Mercer, Charles Penuell, Constance R. Saizon, Jo Ann Sims, Truman Prescot Stagg, Kevin DuWayne Townsend, Kenneth Doyle Volentine, Helene Byrnes Walker, Suzanne Wastlund and Leslie Michael Webb.

Rev. John Williams announced that Joe Donakey will be under the care of the board as a reinstated probationary member. He presented those who are being commissioned: Shawn M. Anglim, Alexis Brent, Jonathan King, Ellis E. Newman, E. Eugene Rives, Brady S. Whitton and Nancy E. Wofford.

The assembly adjourned for a short break.

Rev. Carl Rhoads made appropriate announcements. Bishop Hutchinson announced that Dr. Bentley Sloane is the oldest clergy member of Louisiana Conference, at 96 years of age, and that this is his 67th annual conference to attend.

Rev. Willis Dear began The Service of The Passing of The Mantle, A Celebration of Retirement. He stated that a total of 323-1/2 years of service is represented by this class of retirees. The assembly participated in the

celebration. Rev. Andy Goff introduced the retirees and their spouses: Tommy Ray Bergeron, Margaret L. Brown, R. Donald Gentry, James R. Huber, Frank M. Jones, Joe Wayne McClain, Leslie P. Norris, Jr., Lewis L. Olmsted, Wesley C. Reagan, Lloyd E. Scott, William Odell Simmons and Leland D. Wade. Each offered thanks to God, their families and the assembly for the many blessings they experienced in ministry.

The Bishop adjourned the assembly for the Labyrinth Midday Prayer Walk and lunch.

TUESDAY, JUNE 5, 2001
AFTERNOON SESSION

The afternoon session began at 1:30 with music and songs led by Mr. Thomas Douglas.

Bishop Hutchinson once again thanked Bishop Alfred and Mackie Norris for coming to the Louisiana Conference. With a personal word that when he invited Bishop Norris to speak he really wanted him to be here, and that he has been comforted by his presence stating that "You have given me a calmness of spirit, and you will always be my Bishop and my dear, dear friend. How fortunate Texas is to have you. And we welcome you again to this pulpit."

Bishop Norris read from Acts 26:13-29, using the title "What Do You See Now?" He conveyed that it was such an honor to come to Louisiana (his home) and how he and Mackie have really enjoyed being here. He referred to this Conference as his home and appreciated the way he was pushed and supported to run for Bishop, mentioning especially Mrs. Nancy Carruth. As he takes his leave, he stated that it was such a blessing for him to be here, to shake the hands of friends and to be with family. He again thanked Bishop Hutchinson for inviting him.

At the conclusion of Bishop Norris' remarks, Bishop Hutchinson once again expressed how very grateful we are for his breaking the bread of life to us. We pray for traveling mercies as they drive back to Houston. We have been blessed.

The Nomination Report was presented by Rev. Carl Rhoads. He directed attention to the report found on pages 99-100 of the pre-conference report. One addition was noted on The Board of Global Ministries. Rev. Mickey Stringfield will be the chair of Conference Mission Personnel Committee.

He then announced that the 27 page Booklet with Buff Cover contains the Additional District Committees and Boards of Directors, Agencies, and Institutions bringing their nominations for an affirming vote and confirmation of the Annual Conference. Before the report was approved attention was given to additions that should be made on page 24 of the Nominations Booklet. Three additions are added to the LSU Wesley Foundation. Those added are Brian Harmon, Charles Watts and Paula Watts. The report was moved for adoption by Carl Rhoads and seconded by Marie Williams.

Dr. George Calvin of the Baton Rouge district was recognized and brought forth a concern that we seem to appoint the same African Americans to two or three committees and others are not given an opportunity to serve. He made a request that we add more African Americans to give them a feeling of belonging. Bishop Hutchinson thanked Dr. Calvin for his concern.

The Report of Nominations was then voted on and approved. Dr. Michael Reeves, President of the United Methodist Foundation addressed the assembly with his report being found on page 85 in the pre-conference journal. He directed attention to the gold and green handouts on the floor of the assembly. He thanked Dr. Ken Reed, Dr. Clark, and the Caraways for their ground work in past years leading to the strength of the Foundation. He stated that there were six major emphases that need to be addressed. More information will be forthcoming. There will be 18 workshops, two in each district. He thanked the assembly for their time. Bishop Hutchinson asked for and received confirmation from Dr. Reeves, stating that the Louisiana Methodist Foundation is the third largest Conference Foundation in the amount of assets it holds and we are appreciative of the work that they do.

In his position as Chairman of the Board of Pensions, Mr. Charles Ross presented his report beginning with a poem. He thanked Bishop Hutchinson and Carl Rhoads and expressed his appreciation to have been asked to serve on the board as well as to act as chairperson. He also stated his appreciation to Dr. George Calvin for bringing to the attention of the conference the need for including more African Americans on the Boards and asked members of the Board to stand and be recognized. He advised that the report is found on pages 12-28 in the pre-conference report and is very comprehensive. A Task Force has been appointed to address some of the concerns. Named to this Task Force are: Rev. Dickie Hoffpauir, Mr. Stan Maher, Lay, Rev. Stone Caraway, Ms. Beverly Lawson, Lay, Mr. Paul White,Lay and Mr. Charles Ross will serve as chair. The meeting will be held as soon as it can be placed on the calendar. A significant note is that the Pension will be increased only $7.00 from $422.00 to $429.00 per service year. He announced that there was no increase in the group and

health insurance, but then expressed concern that it may begin to increase quite possibly in the following years, and the Board will be examining this and closely monitoring it before it occurs. The Woolworth Foundation presented the Board of Pensions $641,000 to support the Pension Fund. This announcement was applauded by the assembly. The Woolworth Foundation has contributed more than seven million dollars over the past thirty years. The report was received.

Equitable Compensation was presented by Rev. Burton Blair, who directed attention to the report on page 86 in the pre-conference report. This year only eight appointments were recipients of equitable compensation. This was a considerable decrease from previous years. He explained that the first part of the report notes ways in which a church may qualify to receive help. The first part of his report lists five items that are expected by the committee. He asked that this be shared with the local congregations by the laity delegations. The report was received.

Dr. Ken Schwab, President of Centenary College, greeted and welcomed the assembly stating that Centenary was once again delighted to host the Louisiana Annual Conference. He stated that various renovations and repairs have been accomplished in this past year, including the new Fitness Center and other facilities that have been refurbished, including the Gold Dome roof repair. Other renovations are on the drawing board to be started in the near future. He expressed appreciation for the shared partnership with the United Methodist Churches of Louisiana. He stated that Centenary is grateful for the support and suggested that the Centenary Report be reviewed as found on pages 61-62 in the pre-conference report. He reminded the assembly of the mission of Centenary College which is to nurture and educate each student. Three Centenary Daughenbaugh-Matheny Recipients were introduced and given an opportunity to briefly address the assembly. These three students are: Chasity Jackson from Mansfield, Bruce Sutton from New Iberia and Katie McKay from Baton Rouge. Other Centenary students serving as courtesy staff were recognized by the conference.

Gail Bowman greeted the assembly and Bishop Hutchinson on behalf of Dillard University. She stated that this past year was a very big challenge to the University. She mentioned the old song "Somebody Prayed For Me," as an example of all of the accomplishments that took place, in spite of the many trials and challenges. The Residence Hall has been renovated; on-campus ministry passed their "once a decade" United Methodist review. Somebody prayed for us and had us on their mind as we turned the old dormitory into a new one. Dr. Lomax led what she considers to be the best baccalaureate of this historic university. Thank you for your help and for your prayers.

Mr. Gordon Dillahunty and Dr. Ray Branton greeted the assembly representing the United Methodist Publishing House. Dr. Branton listed five sound bytes: 1) the Cokesbury Display in the Fitness Center 2) Log on site web address 3) Disciple Bible Study Series, which will be Psalms and Revelation 4) Acceptance of Money (at this point he presented a check for $10,847.98 to Bishop Hutchinson) and 5) Mr. Dillahunty, manager of the Houston Cokesbury Store was introduced. Mr. Dillahunty thanked Dr. Branton and directed everyone to the hot pink flyer with a new toll free number and an e-mail address, which will make service easier and better for the Louisiana Conference. He announced that one of our own Louisiana clergy, Rev. Theodore Weber, has a book that will go on sale in November and is being published by Abington Press. The book is entitled "Politics and the Order of Salvation." He announced that there is a wide variety of items that are still available for purchase at the Cokesbury Display and that the coupon which was received during Conference Registration entitles you to a 30 percent discount.

Sarah Schoeffler thanked each district for the many school supplies which were collected and brought to conference for distribution to our Conference Mission Institutions. She requested that a representative from each agency send someone to the Fitness Center to receive their supplies. The Mission in Motion truck will be available for anything to go to Sager-Brown. Boxes of Health Kits were assembled by the conference from items distributed during the quartet presentation. Over 400 kits were assembled and included towels, band-aids, washcloths, toothbrushes, toothpaste, etc. Quartet Members Rev. Larry O'Dell, Rev. Jack O'Dell, Mr. Clay Eaves and Dr. Bob Holliday entertained with music as the health kits were assembled. Rev. Carl Rhoads made appropriate announcements. The Constitutional Amendments were moved to Wednesday morning in order to allow the new ordinands the opportunity to vote.

Bishop Hutchinson announced that a 15-minute break would be taken at this time.

A United Methodist Women's Award was presented by Ms. Elouise Sanders to Mr. Tom Robertson as a token of appreciation for his outstanding service rendered at the Conference Center in Woodworth.

Rev. Larry Stafford presented the Conference Board of Trustees Report. He referred delegates to the white handout. There were four resolutions concerning church closings. He stated that Formal Resolutions will be included in the Journal. As a connectional church we have a responsibility to make sure that cemeteries have care after a church closes. He stated that it is the responsibility

of the Louisiana Conference and the District where the cemetery is located. He stressed that we do not want a cemetery to end up not looking good after a church closes. He referred the delegates to Resolutions five through eight. The entire report was moved for acceptance and Rev. Grayson Watson seconded the motion. The resolutions were approved

The Louisiana Conference Center Trustees Chairman, Mr. Chuck Nuzum introduced Mr. Tom Robertson, Director. He called attention to the Conference Center Brochure distributed to the delegates. Mr. Robertson stated that when he began his job with the Conference Center it was sinking like the Titantic. In the year 2000 something has happened. With the support of both Bishop Solomon and Bishop Hutchinson, The Trustees Board, UMW, UMM, The Academy, The Youth, the Staff of the Conference Center all contributed to the revitalization, but it was the grace of God alone that began the move in the right direction. We are now starting to see a glimmer of light but are still in a start up phase. Things are going very well. How do we get beyond the start up phase? If every United Methodist in Louisiana stayed one night at the Center and ate three meals once every five years we would double our revenue. We have only 128 beds. Labor Day is coming up and we still have one lodge available as of today. We need more participation. He noted a landscape brochure on each table and expansion plans such as trails. Whatever the Center becomes is the result of this conference's intention. The best is yet to be.

Mr. Chuck Nuzum moved that a loan of $200,000 be made for six maintenance items. It was seconded by Dr. Nancy Carruth. Dr. Jimmie Pyles asked if the repairs needed at this time are a direct result of poor original construction or was it just wear and tear. Dr. George Calvin questioned as to why African Americans are not included in positions other than housekeeping and kitchen positions. He stated that African Americans can serve in all positions. Mr. Paul White stated that it would be wise that we support 100 percent this facility and adopt this report. The motion carried. Mr. Chuck Nuzum announced that October 10 will be a golf tournament and that participants can be housed at the Conference Center.

Dr. Socorro de Anda, President of Lydia Patterson Institute, brought greetings to the conference and offered thanks for their support of the Institute. A special thanks was given to Dr. Nancy Carruth, for the apportionment payment and for reaching the endowment goal. She directed attention to the pre-conference report on page 71. Students are put through high school and sent to college. Raised across the border, they are taught the English language. She then told a story about one of the students, Lupita, who had lived in a dump fashioned from a 12 x 12 piece of cardboard and some canvas which she shared with her mother

and five brothers and sisters. Her scholarship is being paid by a church in Dallas. This church visited and saw where she lived and decided to build a house for Lupita and her family. Ninety percent of students who go to Lydia Patterson graduate and go on to further their education in a college. This is the United Methodist Church carrying on ministry. A new program started two years ago has seen graduates doing internships in local churches and developing Hispanic ministries. We ask for your prayers and expect to grow every year. Many blessings have been received. Carlos Gelate, a graduate of Lydia Patterson, was introduced and is now serving as the Director of Development. Bishop Hutchinson stated that Lydia Patterson is a jurisdictional institution.

Bishop Hutchinson announced that since we have no petitions, we will proceed with our resolutions. Rev. Abraham Davis spoke to the resolution " Moratorium on the Death Penalty." He stated that Dr. Phil Woodland has done an excellent job in putting this resolution together. The Board of Church and Society Report is located on pages 33-34 of the pre-conference report. We are asked by God to love and to have forgiveness in our hearts for the perpetrators and the victims. The Board of Church and Society moved the adoption which was seconded. Mr. Steve Mounce, North Shore District, Lacombe United Methodist Church, asked where the facts came from in the resolution. He asked that the wording be changed to say "not guilty" instead of "innocent." He recommended that it be sent back to a committee or be amended in wording. Bishop Hutchinson asked if the report could be footnoted to give sources of information. Rev. Abraham Davis said that could be done with no problem.

Mr. John Anthony, Alexandria District, Palestine United Methodist Church, asked for clarification about the wording that "for more than 60 out of those who are convicted for capital murder" how many have actually been put to death.
Rev. Davis responded that the person who put the numbers together is not here to address that question. Mr. Rick Seaton, Shreveport District, Broadmoor United Methodist Church, referred to pages 594-596 in The Book of Resolutions which, he stated, has all of the answers to all of the questions raised on the floor. Dr. George Calvin inquired as to what are we recommending. If not execution, then do we recommend life in prison with no hope of parole, and if not that then what goes in the place of execution. Rev. Davis said that this is simply a moratorium on the death penalty. This is not expected to become permanent. Mr. Roger Veals, Lake Charles District, Lake Arthur United Methodist Church, stood to speak for the victims, especially the Oklahoma victims who cannot say that justice has or will ever be served. This is a speech against the resolution. Mr. Donovan Allison, Baton Rouge District, Gonzales First United Methodist Church, lay delegate, gave a speech in support. He stated that he truly believes that Jesus does not want the death penalty. Jesus has always preached love. Tim

McVeigh was wrong and needs to be punished. Do we know where he will go if he dies if we sanction his death? He needs to stay in prison for what he has done. Violence is horrible, but God is the ultimate judge and he will judge. As Christians it is not easy to forgive. He stated that he personally was speaking for the moratorium.

Bishop Hutchinson asked that we refrain from applause, or any form of demonstration of speech on either side.

Mr. Bob Mays, Monroe District, lay delegate from St. Andrews United Methodist Church in Monroe, brought up the fact that this moratorium may negatively impact the victims' families. We may be opening the door for more suffering. Rev. Chris Andrews, Baton Rouge District, Baton Rouge First United Methodist Church, spoke for the resolution. This is an issue about our attitude for reverence of life. To be consistent with the Gospel, reverence for life should be sanctioned by the laws of the land. Our country has rushed into the death penalty too hastily.

Bishop Hutchinson said we are limited to three speeches for and three speeches against the resolution. The question was called. The vote was taken and was too close to call. Tellers were called to count by a show of hands. Those voting for the resolution were 213. Those voting against the resolution were 113. The motion passed.

Rev. Alfred Bakewell presented the resolution about the Stewardship of Community Waters. He stated that a number "six" needed to be added to the end of this resolution, and that copies shall be sent to each Louisiana legislator. Louisiana has no laws regulating water aquifer use. This resolution was not in the hands of the delegates 24 hours in advance so it was postponed until tomorrow.

Mr. Leonard Metago felt that there should be a resolution dealing with abortion. Bishop Hutchinson responded that we would need to suspend the rules to consider this resolution. A motion was made to suspend the rules and seconded. This motion requires a two-thirds majority. The motion to suspend did not carry. He was instructed to present this resolution at the next annual conference session.

Rev. Bill Moon announced that Caney Conference Center is now open and operating following a recent tornado, and campers are encouraged to come back.

Rev. Carl Rhoads made appropriate announcements and gave information about transportation to the ordination service. The session was adjourned at 5:00.

TUESDAY, JUNE 5, 2001
EVENING WORSHIP
FIRST UMC, SHREVEPORT
ORDINATION SERVICE

Centering music for worship was performed by the Dillard University Concert Choir. The Processional Hymn was "God the Spirit, Guide and Guardian" and Bishop William Hutchinson opened with prayer. The scripture reading was Matthew 4:1-11. Bishop Hutchinson delivered the Witness to the Word entitled, "Temptation Is More Than An Island." The offeratory anthem, "Total Praise," was performed by the Dillard University Concert Choir. The benediction was given by Bishop Hutchinson and the Recessional Hymn was "O Church of God, United."

WEDNESDAY, JUNE 6, 2001
MORNING SESSION

Opening music was led by Beth Love, John Hutchinson, Kay Hutchinson, Barbara Murray and Mickey Cloud. The morning prayer was offered by Rev. Tommy Bergeron.

Bishop Hutchinson expressed appreciation to Mr. Claiborne Sharp who has been the Sound Engineer for the conference for 25 years.

Ms. Pat Cobb, of the Committee on the Journal, reported that the minutes of June 5 were read and found to be in order. The house voted to accept this report.

Rev. Joe Hoover introduced ecumenical guests and expressed gratitude to Archbishop Alfred Hughes of New Orleans, who addressed an ecumenical breakfast earlier this morning.

The Board of Laity Report began with Mr. Joe Kelley, President of United Methodist Men, recognizing Dr. Leslie Norris who has been elected into the Society of John Wesley for outstanding service to the United Methodist Men.

Ms. Elouise Sanders, President of United Methodist Women, spoke of the service that United Methodist Women have performed this year.

Ms. Rosalyn Wright, President of the Conference Council on Youth Ministry, spoke of youth participation in conference and jurisdictional activities.

Mr. Paul White, Chair of the Bob Lay Memorial 1000 Club, spoke of this 50-year-old organization which began with a $10,000 contribution to a new church start and has grown to $100,000 this year. Next year's new church start will be

in the Acadiana District. Mr. White presented a $100,000 check to the North Cross United Methodist Church of the North Shore District.

Ms. Barbara Mollere, Chair of the Daughenbaugh-Matheny Scholarships, reported that forty students applied for scholarships this year.

Ms. Joanne White spoke of the Lay Ministry Training which equips laity for service.

Dr. Anita Crump, Conference Lay Leader, introduced the nine District Lay Leaders, and concluded the Laity Report with the singing of "Sweet, Sweet Spirit."

Rev. Bernadine Johnson, Chair of the Committee on Rules, called the conference's attention to the Rules Committee Report on page 93 of the pre-conference report. This is a progress report and the ad hoc evaluation team will present an update of the conference rules to the next session of the Annual Conference. This report was received by the conference.

Rev. Jon Tellifero elaborated on the summary information on the constitutional amendments presented on pages 101-108 of the pre-conference report.

Bishop Hutchinson explained to the conference the voting procedures.
The vote on the constitutional amendments were as follows:

	YES	NO
I	454	0
II	454	0
III	454	0
IV	446	8
V	454	0
VI	454	0
VII	446	8
VIII	446	8
IX	453	1
X	446	8
XI	446	8

Mr. Fred Loy, Chair of the Conference Ministry Team, called upon Rev. Gene Finnell to report on campus ministries. Rev. Finnell reported that there are 15 campus ministry units in Louisiana. Each unit's budget is composed of programs, operations, personnel and property. Some units receive financial support from other judicatories. The average age of students on campus today is 27. Campus ministry offers students a spiritual experience. Rev. Finnell concluded his report with a video of campus ministry life.

Dr. Nancy Carruth, Chair of the Board of Higher Education and Campus Ministry, introduced the campus ministers in Louisiana.

Ms. Heather Bethley, the winner of the "Peace With Justice" essay competition, read her essay to the conference.

Rev. Joe Hooper, Chair of the Commission on Christian Unity and Interreligious Concerns, called to the attention of the conference the report on page 50 of the pre-conference report. He urged the support of the churches of this conference in taking the special offering for prison chapels in February.

Rev. Karl Klaus, Chair of the Board of Global Ministries, called attention to the brochures which speak of advance specials that need the support of Louisiana churches. He also introduced four Deaconesses who serve in Louisiana: Hallique Dawson, Juanita Ivie, Carolina Labrada and Evelyn Murphree. The Town and Country Ministries Certificate of Recognition was presented to Rev. Tommy Bergeron. The revision to the provisions governing the Revolving Loan Fund as presented on page 38 of the pre-conference report was approved as presented.

Mr. Fred Loy recognized Dr. Rena Yocom for her achievements and Ms. Liz Lucas for many years of service. He also expressed gratitude to the conference staff: Belinda Cason, Kathy Moore, Charlotte Morgan, Shirlene Spears and Julie Stinson.

Rev. Ellis Newman's "Clean Slate" band performed to conclude the Conference Ministry Team Report.

Bishop Hutchinson introduced those serving in Extension Ministries beyond the Annual Conference who in turn introduced themselves and their place of ministry.

Bishop Hutchinson announced that the Extension Ministries luncheon would be held at the conclusion of conference. The conference was adjourned for a break at 11:30.

Following the break, music was provided by the Cabinet Quartet of Leslie Norris, Jimmie Pyles, Marie Williams and Terry Willis, accompanied on the piano by Bishop William Hutchinson.

Mr. Don Brown, President of the Council on Finance and Administration, moved to adopt the 2002 conference budget. Interpretive information concerning this report was given by Mr. Brown, assisted by Mr. Fred Banks, Chair of the Conference Ministry Funding Team. The report was adopted as presented.

Mr. Brown concluded his presentation with an inspirational appeal on tithing which would put all of our churches on sound financial footing and provide enhanced ministries.

Rev. Alfred Bakewell amended the Resolution on Stewardship of Louisiana's Community Waters by adding the following: #6 "copies of this resolution should be sent to each Louisiana state legislator." A motion to refer this resolution back to the Board of Church and Society was defeated. Dr. George Calvin moved the following amendment: #7 "Give official notification and timely information warning residential communities when studies indicate that contaminated waters endanger the public health and well-being of that community." The amendment carried. The resolution, as amended, carried.

Dr. Doug Ezell presented a policy to implement the conference resolution on sexual harassment/abuse. The policy was approved.

Bishop Hutchinson recognized Dr. William Peeples who came to the close of conference in spite of his recent by-pass surgery.

Rev. Carl Rhoads moved that all reports not formally presented, but nevertheless reflective of the proper business of the conference, be received. The motion carried.

Bishop Hutchinson called for a moment of silence to remember Mr. Tom Matheny.

Dr. Ken Schwab, President of Centenary College, invited the Annual Conference to come to Centenary again next year. The invitation was accepted.

Rev. Carl Rhoads read greetings from Bishop and Mrs. Dan E. Solomon.

Mr. Thomas Douglas and Rev. Penn Morgan shared music with the conference.

Bishop Hutchinson concluded the conference with a Sending Forth Service and fixed the appointments.

William W. Hutchinson

Bishop William W. Hutchinson, President

Carl E. Rhoads, III

Rev. Carl E. Rhoads, III, Secretary

LAY MEMBERS OF ANNUAL CONFERENCE

ACADIANA**********

Jane Blackwell, Louise Bowers, Elaine Burleigh, Bill Cain, Alva Charatain, Jason Cohen, Clyde Crappell, Desiree Early, Pam Fontenot, Tony Fontenot, Myrna Foreman, Craig Gilbert, Charles Granstaff, Billy Guidroz, Charles Hill, Travis Holloway, Diane Jordan, Michael Klaus, Juanita Lagard, Jim Lathan, Octavia Lewis, Sandra Lockette, Audley Loewen, Randy Loewen, Tammy Lormand, Janelle McCammon, Emily McCoy, Lois McDaniel, Leonard Nederveld, Rachel Nederveld, Maude Inez Nevills, C. A. Nuzum, Jr., Marietta Race, Charles Ross, Ron Sarver, Sarah Schoeffler, Bob Sides, Walter Skaggs, Charlene Smith, Herman Smith, Doris Solco, Roy Sorbet, Ray Sutton, Thelma Trahan, Zoeanna Verret, Becky Vincent, Katie Watson, Lynn Woodall, Darlene Wooten.

ALEXANDRIA**********

Charles Anderson, John Anthony, Eric Antoine, Roy Bailey, Barbara Boyett, Jane Bradley, John Bradley, Dee Brister, Owen Brown, Richard Bushnell, Nancy Carruth, Linda Clark, Eloise Cox, James Donaway, Tammy Hight, Leon Holts, Jr., Pat Irby, Andy Jacob, Lafloydeia Johnson, Willie Kimbrough, Sarah LaCaze, John LaCroix, Daisy Larry, Jack Lofton, Ingrid Milo, Bob Nash, Joe Page, Ned Randolph, Jack Sandell, Clara Scott, Ernie Vallery, Janet Ward, Joanne White, Paul White, Norvella Williams and Denver Wofford.

BATON ROUGE**********

Pete Aguila, Donovan Allison, Johanna Awotwi, Florence Baker, Milton Baker, Joyce F. Banks, Dorothy Beavis, George Beavis, Breanna Betts, Bob Blackledge, Howard Bolton, Griff Bourgeois, Judy Brecheen, Don W. Brown, George Ann Brown, David Bunch, Mary Burton, Carol Carney, Frank Carney, Rita Chiasson, Harold Choate, LaMarylis Cotten, Elsie J. Cyrus, William D. Cyrus, Ralph Davis, Wade Davis, Hallique L. Dawson, Mary Louise Dorsey, Raynard Douglas, Carolyn Dove, Cherie Edmonston, Keith Edmonston, Ofney Ellis, Charlotte Fitzsimons, Elwynn Fink, Lillian Franklin, Anita Fuller, Toni Gilboy, Brenda Guidry, Leonard Harris, Alfred Henry, Nancy Hillman, Nelson Jenkins, Sr., Catherine Johnson, Janice Johnson, Dale Jones, Virtle Jones, Joe Kelley, Lana P. Lathan, Fred Lewis, Jo Anne Lewis, Ramona Louis, Fred Loy, Sandra Loy, Florence McGehee, Lucendia Mulberry, Loraine Murtishaw, Charlotte Napper, Fred Neal, Berlin Perkins, Erskine Pou, Jerry Raub, Joyce Robinson, Erin Sheehan, Donald Shelmire, Dollene Sims, Audrey Sirman, Jack Sirman, Kathy Stott, Letty Strawbridge, Gloria Sweetwyne, Sonya Terrell, Christi Thomas, Joyce Thompson, Debra Towe, Dylan Towe, Althea Williams, Nancy Williams and Esau Wright.

LAKE CHARLES**********

Pope Adams, Charlie Balthrop, Roger Bills, Fran Boisture, Roberta Bourgeois, Sam Burch, Seola Callahan, Robbie Dunham, Lillian Fenstermaker, Leo Fitzenreiter, Scott Fontenot, Tiffany Franklin, Michelle Gaharan, Beverly Guillory, Robert Hart, Austin Howe, Vickie Huckeba, Bill Jackson, Gordon Jean, Colleen Jordan, Sammie King, Daniel LaFleur, Carolyn Langley, Patricia Loup, Leslie Mansell, Cliff Matte, Michelle Merchant, Brenella Nickson, Mary Parker, Jonathan Perkins, Lloyd Plaisance, Charles Precht, Megan Saucier, Laura Sawyer, Carolyn Sharpe, Richard Sirmon, Dorothy Snyder, Sandra Smythe, Geneva Thomas, Cy Bill Tietje, Bryan Turnbull, Sis Walters and Jim Wyche, III.

MONROE**********

William Alexander, Betty Anthony, Lana Bateman, Kay Baughman, Vera Bulloch, Sue Carroll, Harriette Elrod, Bruce Fuller, Evelyn Fuller, Denny Gamer, Doret Gilbert-Wilson, Nathan Gillpatrick, Tonya Hamilton, Jamie Harrell, Bob Harrison, Kathleen A. Hunt, Audrey Jordan, Calvin Jordan, Clyde Jordan, Vera Jordan, Jo Killen, Jessie Klett, Wenonah Lafferty, Nat Little, W. Kelly Martin, Bob Mays, Margaret McKee, Sonny McKee, Lou Medlock, George Ella Norman, Malcolm Patterson, Frances Patton, Dottie Rogers, Jana Smith, Lottie Stanley, Harry Statham, Mary Jim Taylor, Thomas Terral, Jane Watts, Jared Williams, Deneyelle Wilson, Linda Worrell and Sarah Wyatt.

NEW ORLEANS**********

Selita Albano, Anthony Alexander, Don Aswell, Cleo Augustine, Inez E. Barnes, Angelyn Bell, Irene Bowman, Alexis Brent, Joan Brumfield, Jack Cassingham, Mary Lou Cassingham, Janet Cavalier, Earl Cobb, Hugh Craft, Hooper Crawford, Anita Crump, Leroy Crump, Mary Lou Daws, Yvonne Dayries, John Edgecombe, Debbie Faurie, Kathy Fitzhugh, Clarence Gilyard, Irma Green, Jeanne Green, Lawrence Guess, Suzanne Harris, Beverly Hogue, Kathy Howell, Juanita Ivie, Celina T. Johnson, Geraldine Johnson, Vera Johnson, Keith Kreutziger, Sarah Kreutziger, Dottie Lacomb, Roseland Lattier, Herbert Marks, Linda Miller, Gloria Mittelstaedt, Babs Mollere, Bob Oehmichen, Lottie Palazzo, Ivy Parker, Curtis Portinari, Delorise Runnels, Constance Saizon, Ashley Schexnayder, Donald Serex, Robert Sherer, Sherry Smyth, Cory Sparks, Paige Stanton, Vesta Tankersley, Fannie Thompson, Ann Tornyos, Germaine Tropez, Ruben Vaughn, Amy Ward, Truman Ward, Willie Mae Ware, Angelique White, Inez Williams, Sylvester Williams and Carolyn Young.

NORTH SHORE**********

Flo Anderson, Charlie Babylon, Linda Berg, Welton Brumfield, Ginny Burris, Marcia Clark, Terrie Crosby, J. W. Day, Reid Falconer, Glennell Forinash, Sara Fugler, Pam Guagliardo, Marlene Hagan, George Hess, Pattye Hewitt, Jimmy Hill, Doug Holmes, Pauline Javery, Freddie Jefferson, Mat Kawasaki, Clint Kern, Dorothy Kuebler, Levi Lewis, Sr., June Lovell, Hildra Martin, David Miller, Allison Milliron, Carol Mitchell, Larry Mobley, Betty Moore, Michael Morris, Steve Mounce, Jim Owens, Vera Packer, Willie Packer, Cathy Parker, Walter Parker, Amanda Peplow, Pam Pfingston, Steve Pfingston, Texas Rigsby, Tricia Rigsby, Mary Robertson, Angel Robinson, Pat Talley, Carole Thiele, Bobbie Tosso, Joe Treadway, Patricia Watson, Sarah Willis and Dorothy Young.

RUSTON**********

Jim Anderson, Linda Berry, Lenora M. Birch, Dwight Cooper, Travis DeFreese, Terrel J. DeVille, Linda Farnam, Gary Green, Ed Gulley, Henry Hamilton, Fred Higginbotham, Jay Hinckley, Joe Hinton, J. R. Johnson, Clyde Keating, F. M. Kirkley, Dyke Martin, Olin Mills, Verna Myers, Elizabeth Nance, Margaret Nelson, Helen Nix, Nelva O'Dell, Kristin Schlessman, Sara Seeliger, Idell Simms, Leland Stanford, Raymond Taylor, Suzanne Taylor, Don Wallace, Linda Wallace, Dianne Wilkinson, Judy Woodard and Steve Yeich.

SHREVEPORT**********

Shelia Ball, Addie Bell Bass, Patricia Bates, Heather Bethley, Fred Binning, John Robert Black, Cecil Bland, Nan Bland, Jackie Brewton, Marvin Brossette, Mary Edna Brossette, Delores Brown, Eugene Bryson, Diane Caldarera, Jr., Jay Caraway, Freddie Cherry, Sarah Collier, Carolyn Colvin, Bonnie Daniel, Jerald Danzell, Lori Dick, Bonnie Dominick, Betsy Eaves, Mary Edwards, Janna Evans, James Goins, Geneva Hensley, Bob Inderman, Anna Jackson, Keith Jackson, Blanche Jennings, Vera Jewitt, Jo Ann Joffrion, Patricia Kennedy, Alvin Kirk, Ed Kneipp, Bob Mangham, Jeanette McCalman, Patrick McCuller, Mimi McDowell, Amy Melton, Daisy Moore, Jan Moss, Gene Murphy, Ruthie Nener, Peggy Newland, Clara Norris, Ray Owens, Lady Patton, Fane Peeples, Ruth Pegues, Juanita Pilcher, John Porter, Mary Register, Philip Reiland, Sr., Alvon Robinson, Eloise Ross, Rachel Scott, Rick Seaton, Ernie Shotton, Melvin Simmons, Rosa Simmons, Tommie Simmons, John Simons, Jane Stroud, Marie Trosclair, Betty Turner, Myrtle Turner, Gene Turrentine, John Vickers, Sibyl Vickers, Bill Warren, Rosie Washington, Robert Whitson and Shannon Wyche.

VI. DISCIPLINARY QUESTIONS

THE UNITED METHODIST CHURCH
THE BUSINESS OF THE ANNUAL CONFERENCE

The Minutes of the **Louisiana** Annual Conference held in **Shreveport, Louisiana,** from **June 3, 2001,** through **June 6, 2001** with Bishop **William W. Hutchinson** presiding. Date When Organized: **1971**. Number of This Session: **Thirty-First**.

PART I: ORGANIZATION AND GENERAL BUSINESS

1. Who are elected for the quadrennium (¶¶603.7, 617):
   Secretary? **Carl E. Rhoads, III**
   Mailing Address: 527 North Blvd., Baton Rouge, LA 70802
   Telephone: (225) 346-1646
   Statistician? **Carl E. Rhoads, III**
   Mailing Address: 527 North Blvd., Baton Rouge, LA 70802
   Telephone: (225) 346-1646
   Treasurer? **Carl E. Rhoads, III**
   Mailing Address: 527 North Blvd., Baton Rouge, LA 70802
   Telephone: (225) 346-1646
2. Is the Annual Conference incorporated (¶603.1)? **Yes**
3. Bonding and auditing:
   a) What officers handling funds of the conference have been bonded, and in what amounts (¶¶616, 2511)? **All Conference Officers - $25,000 per occurrence**
   b) Have the books of said officers or persons been audited (¶¶615, 2511)? **Yes** **(See Section XII. Reports of Financial and Administrative Agencies of the 2001 Louisiana Conference Journal)**
4. What agencies have been appointed or elected?
   a) Answer Yes or No for each of the councils, boards, commissions, or committees listed:
      (1) Board of Ordained Ministry (¶632)? **Yes**
      (2) Board of Pensions (¶636)? **Yes**
      (3) Board of Trustees of the Annual Conference (¶2512)? **Yes**
      (4) Committee on Episcopacy (¶634)? **Yes**
      (5) Committees on Investigation (¶2703.2, .3)? **Yes**
      (6) Administrative Review Committee (¶633)? **Yes**
   b) Indicate the name of the agency (or agencies) in your annual conference which is (are) responsible for the functions related to each of the following general church agencies (¶608.1):
      (1) General Council on Finance and Administration? **Conference Council on Finance and Administration**
      (2) General Council on Ministries? **Conference Ministry Team .**
      (3) General Board of Church and Society? **Conference Board of Church and Society**
      (4) General Board of Discipleship? **Conference Board of Discipleship**
      (5) General Board of Global Ministries? **Conference Board of Global Ministries**
      (6) Higher Education and Campus Ministry? **Conference Board of Higher Education and Campus Ministry**
      (7) General Commission on Archives and History? **Conference Commission on Archives and History**

(8) General Commission on Christian Unity and Inter-religious Concerns? **Conference Commission on Christian Unity and Inter-religious Concerns**
(9) General Commission on Religion and Race? **Conference Commission on Religion and Race**
(10) General Commission on the Status and Role of Women? **Conference Commission on the Status and Role of Women**
(11) United Methodist Communications? **Conference Ministry Team, Committee on Communications**

c) Indicate the conference agencies which have responsibilities for the following functions:
(1) Criminal Justice and Mercy Ministries (¶652)? **Conference Ministry Team**
(2) Disability Concerns (¶649)? **Conference Board of Global Ministries, Committee on Disability Concerns**
(3) Equitable Compensation (¶623)? **Conference Commission on Equitable Compensation**
(4) Laity (¶629)? **Conference Board of Laity**
(5) Native American Ministry (¶650)? **Conference Ministry Team, Committee on Special Ministries**
(6) Small Membership Church (¶642)? **Conference Board of Global Ministries, Committee on Small Membership Churches**

d) Answer Yes or No for each of the following conference or district organizations:
(1) Conference United Methodist Women (¶644)? **Yes**
(2) Conference United Methodist Men (¶645)? **Yes**
(3) Conference Council on Youth Ministry (¶646)? **Yes**
(4) Conference Council on Young Adult Ministry (¶647)? **No**
(5) District Boards of Church Location & Building (¶2518)? **Yes**
(6) Committees on District Superintendency (¶663)? **Yes**
(7) District Committees on Ordained Ministry (¶660)? **Yes**

e) What other councils, boards, commissions, or committees have been appointed or elected in the annual conference?
Conference Center Board
Conference Church Extension Team
Conference Committee on Courtesies
Conference Committee on Credentials
Conference Committee on Episcopal Residence
Conference Committee on Investigation for Diaconal Ministry
Conference Committee on Journal
Conference Committee on Nominations
Conference Committee on Petitions
Conference Committee on Rules
Conference Ministry Team, Committee on Disaster Preparedness
Conference Ministry Team, Legislative Liaison Committee
Conference Ministry Team, Volunteers in Mission Committee
Conference Mission Finance Committee
United Methodist Foundation Board

5. Have the secretaries, treasurers, and statisticians kept their respective records according to the prescribed forms (¶606.8)? **Yes**
6. What is the report of the statistician? **(See Section XIII. Statistical Tables of the 2001 Louisiana Conference Journal.)**
7. What is the report of the treasurer? **(See Section XII. Reports of Financial and Administrative Agencies of the 2001 Louisiana Conference Journal.)**
8. What are the reports of the district superintendents as to the status of the work within their districts? **No reports filed by the District Superintendents**

9. What is the schedule of minimum base compensation for pastors for the ensuing year (¶¶333, 623.3)?

Full Connection	**$ 29,250**
Probationary	**$ 27,579**
Associate Member	**$ 25,907**
Full-Time Local Pastor	**$ 23,818**

10. What amount has been apportioned to the pastoral charges within the conference to be raised for the support of the district superintendents for the ensuing year (¶612.1a)? **$950,000**
11. What amount has been apportioned to the pastoral charges within the conference to be raised for the support of the pension and benefit programs of the conference for the ensuing year (¶¶612.1d, 1507)? **$350,000**
12. What are the apportionments to this conference for the ensuing year:
    a) For the World Service Fund? **$960,868**
    b) For the Ministerial Education Fund? **$386,912**
    c) For the Black College Fund? **$155,250**
    d) For the Africa University Fund? **$ 34,747**
    e) For the Episcopal Fund? **$205,769**
    f) For the General Administration Fund? **$ 82,379**
    g) For the Interdenominational Cooperation Fund? **$ 29,605**
13. If the annual conference apportions to the local church a fund that combines two or more general apportioned funds with one another, or that combines one or more general apportioned funds with funds other than a general apportioned fund, list below for each combined fund: a) the name and amount of each general fund included in the apportionment; b) the percentage of the combined fund total that corresponds to each general fund apportionment (¶¶612.3d, 613.4).

World Service:	**$ 960,868**	**Conference Benevolences:**	**$ 841,535**
	53.31%		**46.69%**

14. Conference and district lay leaders (¶¶603.9, 655):

Conference lay leader: Name: **Dr. Anita Crump**
Mailing Address: 7321 Dalewood St.
New Orleans, LA 70126

a) Associate conference lay leaders: **Mr. Ned Randolph**
2517 Avenue B
Alexandria, LA 71301

b) District and associate district lay leaders:

Acadiana	**Lay Leader:**	**Ron Sarver**
	Associate Lay Leaders:	**Tim Blakeman, Emily McCoy**
Alexandria	**Lay Leader:**	**Joanne White**
	Associate Lay Leader:	**Scott Perry**
Baton Rouge	**Lay Leader:**	**George "Buzzy" Anding**
	Associate Lay Leader:	**Joe Kelley**
Lake Charles	**Lay Leader:**	**Charles Balthrop**
	Associate Lay Leader:	**Charles Achane**
Monroe	**Lay Leader:**	
	Associate Lay Leader:	**Emily Meriweather**
New Orleans	**Lay Leader:**	**Germaine Tropez**
	Associate Lay Leaders:	**Evelyn Clark, Bonnie Happel, Deborah Williams**
North Shore	**Lay Leader:**	**Levi Lewis**
	Associate Lay Leader:	
Ruston:	**Lay Leader:**	**Jim Anderson**
	Associate Lay Leader:	**Reggie Skains**

Shreveport: **Lay Leader:** **Eugene Bryson, Jr.**
Associate Lay Leader:

15. What local churches have been:
    a) Organized (¶259)? **None**
    b) Merged (¶¶2545, 2546)? **None**
    c) Discontinued or abandoned (¶¶228, 332.2, 2548)? (State which for each church listed.)
    - **Marthaville UMC, Alexandria District – Abandoned**
    - **Evangeline UMC, Baton Rouge District – Abandoned**
    - **Floyd UMC, Monroe District – Discontinued**
    - **Faith UMC, Ruston District - Discontinued**

    d) Relocated and to what address? **None**
    e) Changed name of church? (Example: "First" to "Trinity")

Former Name	New Name	Address
Scott Chapel	**Scott UMC**	**310 Atchafalaya St. Port Allen, LA 70767**

    f) Transferred this year into this conference from other United Methodist conference(s) and with what membership (¶¶39, 260)? **None**
    g) What other changes have taken place in the list of churches? **None**
16. What changes have been made in district and charge lines?

Acadiana
- Waxia, St. Paul added to Melville, St. James to form the Waxia, St. Paul-Melville, St. James charge

Alexandria
- Ball added to Palestine to form the Palestine-Ball charge
- Beulah added to Oak Grove to form the Oak Grove-Beulah charge

Lake Charles
- Roanoke-Lake Arthur charge severed, making Lake Arthur a station church and adding Crowley, Wesley to Roanoke to form the Roanoke-Crowley, Wesley charge

Monroe
- Crew Lake-Little Creek-Union charge severed, making Little Creek a station church, adding Crew Lake to Mangham to form the Crew Lake-Mangham charge, and adding Union to Reveille to form the Reveille-Union charge
- Epps-Floyd-Pioneer charge severed, making Epps a station church, adding Pioneer to Oak Grove to form the Oak Grove-Pioneer charge, and closing Floyd
- St. Andrew's-Bartholomew charge severed, making St. Andrew's a station church, and adding Bartholomew to Beekman to form the Bartholomew-Beekman charge

New Orleans
- Carrollton-Uptown Shepherd's Center charge severed, discontinuing an appointment to Uptown Shepherd's Center, and adding UNO Campus Ministry to Carrollton to form the Carrollton-UNO Campus Ministry charge
- Jefferson-UNO Campus Ministry charge severed, adding Tulane Wesley Foundation to Jefferson to form the Tulane Wesley Foundation-Jefferson charge, and adding UNO Campus Ministry to Carrollton to form the Carrollton-UNO Campus Ministry charge
- Tulane Wesley Foundation-Napoleon Avenue charge severed, making Napoleon Avenue a station church, and adding Tulane Wesley Foundation to Jefferson to form the Tulane Wesley Foundation-Jefferson charge
- Wesley-Hahnville, St. James charge severed, making each church a station church

North Shore
- St. James-Ninde Chapel charge severed, making both churches station churches and transferring Ninde Chapel to the New Orleans District

- Wesley Chapel-Maurepas charge severed, adding Southeastern Louisiana University Wesley Foundation to Wesley Chapel to form the Wesley Chapel-Southeastern Louisiana University Wesley Foundation charge, and adding Maurepas to Springfield, First-Huff Chapel to form the Springfield, First-Huff Chapel-Maurepas charge

Ruston

- Ansley-Antioch, Simsboro charge severed, with each church becoming station churches

Shreveport

- Longstreet-Keatchie charge severed, adding Longstreet to Logansport to form the Logansport-Longstreet charge, and adding Keatchie to Shiloh to form the Shiloh-Keatchie charge
- Oil City-Belcher charge severed, adding Oil City to Mooringsport to form the Mooringsport-Oil City charge, and adding Belcher to Hosston-Gilliam charge to form Hosston-Gilliam-Belcher charge
- Remove Fairview from the Pleasant Valley-Mt. Zion-Fairview-New Light charge, adding it to McDonald to form the McDonald-Fairview charge and the Pleasant Valley-Mt. Zion-New Light charge
- Ellerbe Road-Keithville charge and Trinity-Haughton charge severed, adding Haughton to Ellerbe Road to form the Ellerbe Road-Haughton charge, and adding Keithville to Trinity to form the Trinity-Keithville charge

PART II: PERTAINING TO ORDAINED MINISTERS AND LOCAL PASTORS

(Note: A (**v**) notation following a question in this section signifies that the action or election requires a majority vote of the clergy session of the annual conference. If an action requires more than a simple majority, the notation (**v 2/3**) or (**v 3/4**) signifies that a two-thirds or three-fourths majority vote is required.)

17. Are all the clergy members of the conference blameless in their life and official administration (¶¶604.4, 605.6)? **Yes**
18. Who constitute:
    a) The Committee on Investigation (¶2703.2)? (**v**)
    Clergy:
    Class of 1996: **Timothy E. Lawson**
    Class of 2000: **Bob Burgess, Joaquin Garcia, Dick Humphries, Theresa McConnell, Ernest Scott, Helena Wright- Butler**
    Laity:
    Class of 1996: **C.A. "Hap" Martin, Eugene Sues**
    Alternates:
    Clergy:
    Class of 1996: **Andrew J. Douglas, W. Spiller Milton**
    Class of 2000: **Terrence August, David Fortuna, Kibbie Hatfield**
    Laity:
    Class of 1996: **Charles McHale**
    b) The Administrative Review Committee (¶633)? (**v**)
    Clergy: **Don Cottrill, Kenneth Fisher, Ellen Montegudo**
    Alternates: **Gary Willis, Carol Winn**
19. Who have received the certificate of candidacy for ordained ministry? (¶¶306, 307 —Include the names and year of certificate of all candidates for ordained ministry who have been certified or approved for continuance by the district committee on ordained ministry.)

Anthony Alexander	**C-99**	**Peter Wesley Bollinger**	**C-99**
Cathy Arends	**C-99**	**David Andrew Boyd**	**C-98**

Darrel W. Briggs	**C-01**	**William Brian Mercer**	**C-00**
Elaine M. Burleigh	**C-00**	**Michael Gordan Miller, Sr.**	**C-98**
John A. Cannon	**C-98**	**Allison Farrar Milliron**	**C-99**
Carol Ann Civils	**C-99**	**Lamar C. Oliver**	**C-98**
Michael Cromwell	**C-01**	**Christine Onwujuba-Dike**	**C-99**
Marcelle Crow	**C-97**	**Ray Owens, Jr.**	**C-01**
Janet Davis	**C-01**	**Keith C. Peeler**	**C-96**
Charles M. DeCuir	**C-01**	**Christine A. Roberts**	**C-98**
Christie A. Emanuel	**C-01**	**Inita L. Smith**	**C-00**
Kelvin D. Fealing	**C-00**	**Leslie G. Stephens**	**C-00**
Jean Mack Foreman	**C-99**	**Carol Diane Timmons**	**C-99**
Heather Haussler	**C-99**	**Kevin D. Townsend**	**C-00**
Katherine G. Howell	**C-00**	**Ann Trousdale**	**C-99**
Kari Cunningham Ifland	**C-99**	**Kenneth Doyle Volentine**	**C-00**
Mark D. Ifland	**C-99**	**Elizabeth Raigan Vowell**	**C-99**
Linda A. Joseph	**C-00**	**Margueritte S. Wastlund**	**C-00**
Steven Joey Koskie, Jr.	**C-00**	**Susan Wiley**	**C-00**
Sonya Renee Lars	**C-00**	**Donald L. Wilkinson**	**C-98**
Jamey D. Lee	**C-00**	**Christopher Bryant Williams**	**C-99**
Ashley L. Mann	**C-00**	**Maximilian Oscar Zehner**	**C-99**
David Melville	**C-01**		

20. Who have completed the studies for the license as a local pastor, are approved, but are not now appointed? (¶340 —Indicate for each person the year the license was approved.):

Anthony James Alexander	**L-00**	**Grace Marcel**	**L-99**
Issac J. Belonga	**L-99**	**Stanley Moore**	**M.Div**
Oscar L. Brown	**L-84**	**Verna Myers**	**L-96**
Leroy Brumfield	**L-78**	**Jan Rose**	**L-95**
Beverly A. Connelly	**L-99**	**Robert L. Ross**	**L-96**
Elonora M. Cushenberry	**L-97**	**Tom Saulbeamer**	**L-01**
Virginia Cutrer	**L-95**	**Harold A Seals, Sr.**	**L-94**
Wesley R. Cyprian	**L-77**	**Inita Louise Smith**	**L-01**
Gerald R. Dunn	**L-91**	**Gwen Streams**	**L-01**
A. Elizabeth Emanuel	**L-92**	**Alice W. Story**	**L-95**
Robert Emanuel	**L-97**	**Fannie O. Thompson**	**L-99**
Kelvin D. Fealing	**L-01**	**Ann M. Trousdale**	**L-99**
Donnie M. Fontenet	**L-97**	**James Van Hook, Jr.**	**M.Div**
Idella J. Fontenet	**L-97**	**Susan Wiley**	**L-01**
Jacqueline Y. Harewood	**L-00**	**Glorious M. Wright**	**L-00**
James Henry	**L-98**	**Seaborn B. Young**	**L-87**
Eric Ray Huffman	**L-01**		
Ginger Keating-Gault	**L-95**		
Vincent T. Mallette	**L-01**		
Gwendolyn Mandujano	**L-98**		

21. Who are approved and appointed as: (indicate for each person the first year the license was awarded. (v)
    a) Full-time local pastors (¶343.1) and what progress has each made in the course of study? (Indicate with an asterisk those who have completed the five year course of study or the M.Div. — ¶344.4):

Will K. Andress	**L-93**	*
Harold Babin	**L-64**	*

Thomas C. Beeler	L-80	*
Burnell Bell	L-53	*
David L. Bricker	L-97	2.0 years
Bruce L. Brown	Orders-97	2.0 years
Samuel E. Butler	Orders-96	1.75 years
David C. Carlton	L-92	*
Lysbeth B. Cockrell	L-00	Perkins at Houston
Emmett C. Collins, Jr.	L-93	*
Wanda S. Cosentino	L-95	*
Frank Davis	L-01	
Gene M. Faurie	L-88	*
Ross C. Ford, Jr.	L-00	.50 year
Peggy B. Foreman	L-00	M. Div.
William F. Foster	L-00	
Fred W. Fulton, IV	L-99	.50 year
Ross W. Genger	Orders-97	M. Div.
Earline T. Guidry	L-92	*
Robert D. Hayes	L-96	*
Albert Holland	L-78	*
Willie E. Jackson, Jr	L-81	*
James N. Kirk, Sr.	L-91	*
Ray H. Leidig, Jr.	L-92	*
L. John Locascio	L-82	*
Clinton P. Lovell	L-99	1.0 year
Ashley L. Mann	L-00	M. Div.
Clay Kenner McConnell	L-00	¾ M. Div.
William H. McLain	L-98	.25 year
David Melville	M. Div.	
Brian Mercer	L-01	
Marva L. Mitchell	L-87	*
Cheryl L. Nelson	L-00	
Susan C. Pugh	L-95	2.75 years
James E. Ray, Sr.	L-93	3.75 years
James W. Reid	L-94	3.75 years
Patricia W. Roland	M. Div.	
Constance R. Saizon	L-00	1.50 years
Linda K. Shepherd	L-90	*
Bill E. Strawbridge	L-99	1.50 years
Emile E. Tosso	L-98	3.0 years
Kevin D. Townsend	L-01	
Doyle Volentine	L-01	
Emily R. Winberry	L-97	1.25 years
Elizabeth Wyatt	L-96	4.50 years
Gloria L. Youngblood	L-00	4.0 years

b) Part-time local pastors (¶343.2) and what progress has each made in the course of study? (Indicate with an asterisk those who have completed the five year course of study or the M.Div. — ¶344.4):

Allan W. Anderson, Jr.	L-91	*
Mary Jo Babcock	L-00	
David G. Bazer	L-94	3.50 years
Barbara J. Beaumont	L-00	
Lawrence K. Benson, Jr.	L-99	1.0 year

Diane L. Bentley	L-00	
William R. Boyd	L-86	*
Samuel L. Bradley	L-93	*
L. Darwin Brecheen	L-86	*
Darrell Briggs	L-01	
Horace Brumfield	L-97	2.25 years
Robert H. Chance, Jr.	L-98	2.25 years
Mary Anne Collie	Orders-01	M. Div.
Clifton C. Conrad, Sr.	L-92	*
Robert W. Cormier	L-91	3.75 years
Marcelle F. Crow	L-98	3.25 years
Richard W. Davis	L-00	.25 years
Glinda M. Doucet	L-92	2.25 years
Alvin Eave, Sr.	L-97	1.50 years
Lee Eckerle	L-94	*
Robert M. Eckerle, Jr.	L-94	*
Christie A. Emanuel	L-01	
Charles Freeman	L-98	.5 year
Frances J. Freeman	L-98	.5 year
Carolyn S. Gordon	L-96	3.75 years
Frances I. Guy	L-99	1.0 year
Linda M. Hagan	L-98	1.75 years
Carol D. Heard	L-00	
William R. Higgs		*
Jerold R. Hoffpauir	L-92	*
Joseph Holland, Sr.	L-92	*
Marguerite D. Jenkins	L-92	3.75 years
Curtis Johnson	M. Div.	
Eddie Carroll Johnson	L-97	1.25 years
Dianne Allen Jones	L-98	.75 year
Henry Louis Jones	L-91	4.25 years
Willie Laws	L-89	*
Terry A. Lindsey	L-97	1.75 years
William J. Maxey	L-78	*
Thomas May	L-01	
Gregory McClay, Sr.	L-92	*
William K. McDonald	L-98	.50 year
Mary Nann McMullen	L-99	
Lewis M. Morris, Jr.	L-80	*
Roger E. Mosher	L-77	3.0 years
Carl D. Munyon	L-91	*
Donny R. Nedd	L-92	*
Walter B. Pennington	L-91	4.0 years
Charles Penuell	L-01	
Gaynell B. Pittman	L-96	*
Louis W. Redden, Jr.	L-82	1.0 year
Carol R. Richardson	L-96	*
Johnny M. Riley, Jr.	L-98	.75 year
Nolan M. Robinson	L-91	*
Linda E. Sabin	L-97	.50 year
Dorris Sheppard	L-99	
Jo Ann Sims	L-01	

Demetric L. Slaughter	**L-97**	**3.50 years**
Clyde T. Smith	**L-92**	*
Louis A. Smith	**L-83**	*
Truman Stagg	**L-01**	
Betty L. Swanson	**L-99**	**1.25 year**
Leslie M. Taylor, Sr.	**L-91**	*
Mark S. Theriot	**L-96**	**3.50 years**
Dorcas Ann Thornton	**L-99**	**.50 year**
William V. Turner	**L-99**	**.50 year**
Cyril A. "Kirby" Verret	**L-87**	*
Kenneth Doyle Volentine	**L-01**	
Helene B. Walker	**L-01**	
James R. Walker	**L-99**	**.50 year**
Suzanne Wastlund	**L-01**	
Thomas A. Wesley	**L-88**	*
Barry A. Whittington, Sr.	**L-92**	*
Joseph R. Wilson	**L-99**	**.75 year**

c) Student local pastors (¶343.3), and in what schools are they enrolled?

Elaine M. Burleigh	**L-00**	**St. Paul**
John A. Cannon	**L-99**	**St. Paul**
Carlton Hollis	**L-01**	**Wiley College**
Jerry L. Johnson	**L-98**	**Perkins**
Kenneth A. Klemme	**L-97**	**Asbury Theological**
Michael G. Miller	**L-98**	**L.S.U.**
Madeline J. Mitchell	**L-97**	**U.L.L.**
James B. Moore	**L-88**	**Asbury Theological**
Anice N. Moses	**L-96**	**Southeastern**
Debra M. Peplow	**L-98**	**Southeastern**
Marvette J. Thomas	**L-96**	**Perkins**

d) Students of other denominations serving as local pastors and enrolled in a school of theology listed by the University Senate (¶343.4)? **None**

e) Persons serving as local pastors while seeking readmission to conference membership (¶¶361.4, 362, 364.3)? (If not in this conference indicate name of conference where serving.) **None**

22. Who have been discontinued as local pastors (¶346.1)?

Hugh Don Davis	**Withdrew August 2000**	**Alexandria**
Stephen A. Sanders	**Withdrew September 2000**	**North Shore**
Debra St. Romain	**Withdrew October 2000**	**North Shore**
Christopher B. Williams	**SLP Withdrew December 2000**	**Shreveport**
Clifton Williams	**January 2000**	**Acadiana**
Leon L. Zordan	**Withdrew August 2000**	**Alexandria**

23. Who have been reinstated as local pastors (¶346.4)?

Robert Emanuel	**L-97**	**.25 years**

24. What ordained ministers from other Annual Conferences or Methodist denominations are approved for appointment in the Annual Conference while retaining their conference or denominational membership (¶¶322.8, 337.1)? (List alphabetically; indicate Annual Conference or denomination where membership is held.)

Douglas M. Baker	**Texas**	**Shreveport**
Isaac H. Bivens	**N. Central New York**	**New Orleans**
S. Charles Byrd	**AMEZ**	**Shreveport**
Samuel Calvo	**Methodist Church in Costa Rica**	**New Orleans**
Duck Yun Cha	**Korean Methodist Church**	**New Orleans**
Kenneth B. Chapman	**Free Methodist**	**Acadiana**
Thomas Freeman	**Free Methodist**	**Ruston**

25. What clergy in good standing in other Christian denominations have been approved to serve appointments or ecumenical ministries within the bounds of the Annual Conference while retaining their denominational affiliation (¶¶322.8, 337.2)? (v) (Designate with an asterisk those who have been accorded voting rights within the annual conference.)

Johnie W. Adkins, Jr.	**Southern Baptist**	**Ruston**
Irvin J. Boudreaux	**Southern Baptist**	**Shreveport**
L. Stacy Cowan	**National Baptist**	**New Orleans**
Samuel P. Emanuel	**Evangelical Christian Fellowship**	**Monroe**
John R. Foster	**Disciples of Christ**	**Alexandria**
William Paul Minyard	**Southern Baptist**	**Baton Rouge**
Emile A. Rousseau, Jr.	**Southern Baptist**	**Shreveport**
William G. Sewell	**Southern Baptist**	**North Shore**
Kevin D. Smith	**Southern Baptist**	**Monroe**

26. Who are affiliate members: (List alphabetically; indicate annual conference or denomination where membership is held.)
    a) With vote (¶559.4 [v])? **None**
    b) Without vote (¶¶325.4, 335.4)? (v 2/3) **None**

NOTE: If your conference has admitted or ordained persons as a courtesy to another conference, list these persons in Question 44 only. If persons have been admitted or ordained by another annual conference as a courtesy to your conference, list these persons in Questions 27-43, whichever are appropriate, giving the date and name of the accommodating conference.

27. Who are elected as Associate Members (¶420 [1992])? (v) (List alphabetically—see note preceding Question 27):

Regina Brooks Hickman	**L-94**	**New Orleans**
Pam Fitch Roy	**L-94**	**Monroe**
Carol Ann Sutton	**L-93**	**Acadiana**

28. Who are elected and commissioned as Probationary Members (under ¶¶315, 316)? v)
    a) Licensed for the ministry of the Deacon in preparation for ordination? (PD) (Indicate the area of specialized ministry.) **None**
    b) Licensed for pastoral ministry in preparation for ordination? (PE)
    Shawn M. Anglim
    Alexis Brent
    Jonathan King
    Ellis E. Newman
    Ernest E. Rives, Jr.
    Brady S. Whitton
    Nancy E. Wofford
29. Who are elected as Probationary Members under the 1992 Discipline? (List alphabetically—see note preceding Question 27.)
    a) Under the provisions of ¶415 (1992)? (v) **None**
    b) Under the provisions of ¶416.1 (1992)? (v 3/4) **None**
    c) Under the provisions of ¶¶416.2, 421 (1992)? (v 3/4) **None**

30. Who are continued as commissioned Probationary Members, and in what year were they admitted to Probationary Memberhip (¶317)?
    a) In preparation for ordination as a Deacon? (¶317.1)
       Amy Katherine Mercer (00)
       Elaine Caldwell Smith (00)
    b) In preparation for ordination as an Elder? (¶317.2)
       Bonita Carter Davis (00)
       Jan Charlene Holloway (99)
       Erica R. Jenkins (95)
       Helen Elizabeth Love (00)
       Gregory Mann (96)
       Joshua Douglas Milliron (00)
       Monica G. Monk (97)
       Elizabeth M. Northen (97)
       Michael Quinn O'Bannon (99)
31. Who are continued as Probationary Members under the 1992 Discipline, what progress have they made in their ministerial studies, and in what year were they admitted to Probationary Membership (¶365.1; ¶¶417, 424 [**1992**]):
    a) As students in approved schools of theology? (¶417(1) [**1992**])—Indicate for each person the number of years completed and the year admitted to Probationary Membership):
       Jo Beth Kee-Rees **3 years** **1995**
    b) In the advanced ministerial course of study? (¶417(2) [**1992**])—Indicate for each person the number of years completed and the year admitted to Probationary Membership): **None**
    c) Following completion of their educational requirements? (¶424(1) [**1992**])—Indicate for each person the year admitted to Probationary Membership): **None**
32. Who have been received from other Christian denominations (¶338.3): (List alphabetically—see note preceding Question 27):
    a) As Probationary Members (¶338.3a,b)? (v) **None**
    b) As Local Pastors (¶338.3a)? (v) **Patricia W. Roland**
33. Who are elected as members in full connection? (List alphabetically—see note preceding Question 27. **Anyone appearing on this question must also be listed somewhere in questions 34-35 or 37, unless the clergy's orders from another denomination were recognized on question 43 in a previous year.):**
    a) Deacons
       Pamela Guin Crews
       Bernadine Johnson
       Inez Daggs Williams
    b) Elders
       Joseph Daniel Awotwi
       Ramonalynn W. Bethley
       Davis William Clark
       Richard Lester Cockburn
       Terry Lynn Malone
       Van Alan Stinson
       Lisa Ellen Lucas Turnbull
       Scott Edward Wright
34. Who are elected for ordination as Deacons in Full Connection: (List alphabetically—see note preceding Question 27)
    a) Under the transitional provisions for diaconal ministers (¶366.3)? (v **2/3**)
       Pamela Guin Crews

Bernadine Johnson
Inez Daggs Williams

b) After probationary membership (¶321)? (v **2/3**) **None**

35. Who are elected for ordination as Elders?
    a) Under the transitional provisions for associate members (¶366.2)? (v **2/3**) **None**
    b) After probationary membership under the 1996 Discipline (¶326)? (v **2/3**)
    Joseph Daniel Awotwi
    Davis William Clark
    Richard Lester Cockburn
    Terry Lynn Malone
    Van Alan Stinson
    Lisa Ellen Lucas Turnbull
    Scott Edward Wright
36. Who have been elected and ordained deacons under the 1992 Discipline (¶366.1; ¶434 [1992]): (v) (List alphabetically—see note preceding Question 27. Indicate by an asterisk the names of persons elected but not ordained.)
    a) As Associate Members (¶434.1 [**1992**])?
    Regina Brooks Hickman
    Pam Fitch Roy
    Carol Ann Sutton
    b) As Probationary Members (¶434.2 [**1992**])? **None**
37. Who have been elected and ordained elders **under the 1992 Discipline** (¶366.1; ¶435 [**1992**]): (v) (List alphabetically—see note preceding Question 27. Indicate by an asterisk the names of persons elected but not ordained.)
    a) As theological graduates (¶435.1 [**1992**])? **None**
    b) As Probationary Members previously Associate Members (¶435.2 [**1992**])? **None**
38. What Probationary Members, previously discontinued, are readmitted (¶360)? (v)
    Joseph M. Donakey
39. Who are readmitted (¶¶361–363 [v], ¶364 [v **2/3**]):
    a) As Associate Members? **None**
    b) As Members in Full Connection? **None**
40. Who are returned to the effective relationship after voluntary retirement (¶356.7): (v)
    a) As Associate Members? **None**
    b) As Probationary Members? **None**
    c) As Members in Full Connection? **None**
41. Who have been received by transfer from other Annual Conferences of The United Methodist Church (¶¶338.1, 416.5, 632.2m)? (List alphabetically. If Probationary Member or Associate Member, so indicate. See note preceding Question 27.)

Name	Conference	Date
Walton C. Dunbar (FE)	**New Mexico**	**June 1, 2001**
Andrew R. Hurst (FE)	**Northwest Texas**	**August 1, 2000**

42. Who are transferred in from other Methodist denominations (¶338.2)? (List alphabetically. If Probationary Member or Local Pastor, so indicate.)

Name	Denomination	Date
Mary Anne Collie (PL)	**AME**	**June 1, 2001**
William M. Elliott (PM)	**CME**	**June 1, 2001**

43. What clergy, coming from other Christian denominations, have had their orders recognized (¶339): (v)
    a) As deacons? **None**
    b) As elders?
    Mary Anne Collie
    Patricia W. Roland

44. Who have been ordained as a courtesy to other conferences, after election by the other conference? (See note preceding Question 27. Such courtesy elections or ordinations do not require transfer of conference membership.)
    a) Deacons under 1996 Discipline? **None**
    b) Deacons under 1992 Discipline? **None**
    c) Elders under 1996 Discipline? **None**
    d) Elders under 1992 Discipline? **None**
45. Who have been transferred out to other Annual Conferences of The United Methodist Church (¶416.5)? (List alphabetically. If Probationary Member or Associate Member, so indicate. See note preceding Question 27.) **None**
46. Who are discontinued as Probationary Members (¶318.6)? (v) **None**
47. Who have been granted honorable location (¶357.1)? (If Associate Member, so indicate. Give date when this action became effective. Record Charge Conference where membership is held):
    a) This year? (v) **None**
    b) Previously?

Name	Effective Date	Charge Conference
Karen Albano	**November 1, 1998**	**New Orleans: St. Matthew's**
Mary Sloan Baugh	**June 1, 1997**	**Baton Rouge: Jordan**
Richard Behling	**June 1, 1994**	**Acadiana: Asbury**
Forrest Blount	**June 1, 1987**	**Monroe: St. Mark's**
Joseph Carlisle	**June 1, 1979**	**Shreveport: Broadmoor**
Louis Chrisman	**June 5, 1980**	**Acadiana: Asbury**
L. Chris Curry	**June 1, 1999**	**Baton Rouge: University**
Douglas Davis	**June 1, 1994**	**Alexandria: First**
Heidi L. Davis	**December 9, 1995**	**Baton Rouge: University**
Deborah Drash	**June 1, 2000**	**Baton Rouge: St. Andrews**
David Dykes	**June 5, 1980**	**Shreveport: First**
Scott L. Edenfield	**November 1, 1998**	**Baton Rouge: St. Andrews**
Troy Garrett	**June 2, 1967**	**Ruston: Clay**
Richard Hebert	**June 15, 1998**	**Lake Charles: University**
James Hengestenberg	**June 1, 1979**	
Robert Holliday	**June 5, 1964**	**Alexandria: First, Natchitoches**
Brenda Layman	**June 5, 1986**	
Bruce Layman	**June 9, 1982**	
Robert Marshall	**June 5, 1980**	**Lake Charles: Jennings**
George Martin	**June 9, 1982**	**Shreveport: First**
James McCullough	**June 5, 1964**	**Ruston: First, Minden**
Marvin McFarland	**June 7, 1968**	**New Orleans: St. Matthew's**
James R. McLean	**June 4, 1976**	
Jesse Means	**June 9, 1972**	**Baton Rouge: Concord-Hope**
Lynn Merrill	**June 1, 1990**	**Ruston: Dubach**
Reginald Monson	**June 1, 1992**	
Kenneth Norton	**June 5, 1970**	**Baton Rouge: Broadmoor**
David Peabody	**June 4, 1981**	
Ronald Ramke	**June 5, 1980**	
Joe C. Rice	**June 4, 1976**	**New Orleans: Aurora**
James Richardson	**June 5, 1986**	
Kathy Schaffhauser	**June 1, 1995**	**Baton Rouge: Broadmoor**
Homer Singleton	**June 4, 1971**	
Charles Strack	**June 3, 1996**	
Robert Tatum	**June 1, 1979**	**Alexandria: First, Natchitoches**

Joseph Thomas	**June 4, 1981**	
Jack Tinnin	**June 2, 1967**	
Joseph Allen Way	**June 5, 1970**	
John E. Zehr	**June 1, 1997**	**Ruston, Trinity**

48. Who have been granted the status of honorable location–retired (¶357.3)? (Record Charge Conference where membership is held.)
    a) This year? (v) **None**
    b) Previously?

Name	Effective Date	Charge Conference
Clayton Bennett	**May 30, 1958**	**Baton Rouge: Broadmoor**
Walter Davis	**November 11, 1940**	
George Hess	**June 1, 1979**	**North Shore: Hammond, First**
Horace Holley	**May 31, 1957**	
Rich Nuendorffer	**March 29, 1953**	
Whitfield Talbot	**October 29, 1944**	

49. Who have had their status as honorably located and their orders terminated (¶357.2)? (v) (Give date when this action became effective.) **None**
50. Who have had their conference membership terminated? (If Associate Member, so indicate. Give date when this action became effective.)
    a) By withdrawal to unite with another denomination (¶358.1, .4)? (v)
    Kathryn J. Dauphin **June 1, 2001**
    b) By withdrawal from the ordained ministerial office (¶358.2, .4)? (v)
    Leslie N. Akin **October 15, 2000**
    Jennie L. Brouillette (AM) **April 1, 2001**
    Martin W. Corie **June 30, 2000**
    c) By withdrawal under complaints or charges (¶¶358.3, .4; 2719.2)? (v) **None**
    d) By administrative location (¶359.3c)? (v) **None**
    e) By termination of orders under recommendation of the Board of Ordained Ministry (¶352.5)? (v) **None**
    f) By trial (¶2713)? (v) **None**
51. Who have been suspended under the provisions of ¶359.1c, or ¶2711.3b? (Give effective dates.) **None**
52. Deceased (List alphabetically in the spaces provided) :
    a) What Associate Members have died during the year?
    Effective: **None**
    Retired:

Name	Date of Birth	Date of Death
Wilbur G. C. Davis, Sr.	**June 13, 1928**	**June 9, 2000**
Willie R. Lafayette	**December 17, 1919**	**January 6, 2001**
Cecil C. Mims	**September 9, 1919**	**April 15, 2001**

    b) What Probationary Members have died during the year?
    Effective: **None**
    Retired: **None**
    c) What Members in Full Connection have died during the year?
    Effective:

Name	Date of Birth	Date of Death
Charlotte Brent	**August 15, 1937**	**November 5, 2000**

    Retired:

Name	Date of Birth	Date of Death
Sherman L. Beird	**June 5, 1928**	**November 13, 2000**
Benedict A. Galloway	**July 7, 1918**	**May 27, 2001**
James E. Hodges	**May 22, 1913**	**May 31, 2001**

J. Pierce McKeithen	**July 28, 1915**	**September 11, 2000**
Pete Medak	**April 14, 1917**	**December 21, 2000**
Byrl J. Moreland, Jr.	**January 7, 1930**	**October 26, 2000**
James A. Trickett	**August 31, 1922**	**January 11, 2001**
Robert Williams	**March 31, 1931**	**March 24, 2001**

d) What local pastors have died during the year?
Active: **None**
Retired:

Name	Date of Birth	Date of Death
Harold Cansler	**September 10, 1909**	**June 16, 2000**
J. T. Cupples, Jr.	**June 24, 1926**	**July 20, 2000**

53. What probationary or ordained members have received appointments in other Annual Conferences of The United Methodist Church while retaining their membership in this Annual Conference (¶¶322.8, 337.1)? (List alphabetically; indicate Annual Conference where appointed. Indicate whether Deacon in Full Connection, Elder in Full Connection, Probationary, or Associate Member.)

Brian R. Barron (FE)	**Missouri West**
Joey D. Connelly (FE)	**North Carolina**
W. Arnold Roberts (FE)	**Memphis**

54. Who are the probationary or ordained members on leave of absence and for what number of years consecutively has each held this relation (¶352)? (If Probationary Member or Associate Member, so indicate. Record Charge Conference where membership is held.)

a) Voluntary? (**v; v 2/3 after 5 years**)

Name	Number of Years	Charge Conference
Debra K. Brazzel	**4**	**Lafayette: Asbury**
Cindy M. Graber (PM)	**2**	**Shreveport: Noel**
Erika S. Fadel	**7**	**New Orleans: Bethany**
Carolyn Stokes Lambert	**1**	
Terry L. Mulkey	**3**	**Baton Rouge: Wesley**
Walter L. Parr, Jr.	**1**	**Shreveport: Greenwood**
Charles B. Roper	**2**	**Shreveport:**
Benjamin Santana-Ruiz (PM)	**1**	**Shreveport: Keithville**
Lusinda T. M. Warren	**2**	**Baton Rouge: Wesley**
Lorris M. Wimberly	**2**	**Baton Rouge: St. John**

b) Involuntary? (**v 2/3**) **None**

c) Who have been placed on leave of absence since the last session of the Annual Conference (ad interim)?:

(1) Voluntary?

Name	Effective Date	Charge Conference
Charles B. Roper	**July 1, 2000**	**Shreveport:**

(2) Involuntary? **None**

d) Who on leave of absence have had their leaves terminated since the last session of the Annual Conference (ad interim)? **None**

55. Who have been granted family leave, and for what number of years consecutively has each held this relation (¶353)? (**v; v 2/3 after 5 years**)

a) At this session of the Annual Conference (include names of persons listed in Question 55b, if their leaves are continuing)?

Name	Effective Date
John G. Whitley	**June 1, 2001**

b) Since the last session of the Annual Conference (ad interim)? **None**

c) Who have had their family leave terminated since the last session of the Annual Conference (ad interim)?

Name	Effective Date
John G. Whitley	**September 1, 2000**

56. Who are granted sabbatical leave (¶350)? (v) (Give date when this relation became effective; if Associate Member, so indicate.) **None**

57. What actions have been taken concerning disabled probationary or ordained ministers and full-time local pastors (¶355)? NOTE: Incapacity leave is a relationship that must be granted annually by action of the Annual Conference. If the incapacity leave of persons listed in question 57a) is continuing, list their names also in question 57c). Persons listed here should not be listed as retired under Questions 58, 59, 60, or 61.) (v)

a) Who were granted incapacity leave since the last Annual Conference session (¶355.2)? (Give effective dates and indicate if Probationary Member, Associate Member, or Full-time Local Pastor):

J. Sidney Montegudo	**Deacon in Full Connection**	**January 1, 2001**
Riley W. Sanson	**OF**	**March 1, 2001**

b) Who have had their incapacity leave terminated since the last conference session (¶355.3)? (Give effective dates of terminations): **None**

c) Who are granted incapacity leave at this session (¶355.1)? (If Probationary Member, Associate Member, or Full–time Local Pastor, so indicate.)

Lance Brown	**PM**	**New Orleans**
John C. Coker, Sr.	**FE**	**Baton Rouge**
Michael D. Corrigan	**FL**	**Shreveport**
Charles R. Cosentino	**FL**	**North Shore**
Sidney E. Irving	**FE**	**Alexandria**
J. Sidney Montegudo, Jr.	**FD**	**Baton Rouge**
Samuel D. Reeves	**FE**	**Baton Rouge**
Riley W. Sanson	**OF**	**Alexandria**

58. What Members in Full Connection have been retired (¶356): (List alphabetically giving full name—first, middle, last—in that order. If retiring in the interim between conference sessions (¶356.2d), indicate the effective date of retirement.) **(Under ¶356.1, no vote required; under ¶356.2, v; under ¶356.3, v 2/3)**

Deacons

a) This year? **None**

b) Previously? **None**

Elders

b) This year?

Tommy Ray Bergeron, Sr.
James Richard Huber
Frank Morrison Jones
Joe Wayne McClain
Leslie Henry Peter Norris, Jr.
Lewis Lester Olmsted
Wesley Charles Reagan
William Odell Simmons
Leland DeWitt Wade

c) Previously? **None**

59. What Associate Members have been retired (¶356): (List alphabetically giving full name—first, middle, last—in that order. If retiring in the interim between conference sessions (¶356.2d), indicate the effective date of retirement.) **(Under ¶356.1, no vote required; under ¶356.2, v; under ¶356.3, v 2/3)**

a) This year? **None**

b) Previously? **None**

60. What Probationary Members have been retired (¶356): (If retiring in the interim between conference sessions (¶356.2d), indicate the effective date of retirement.) **(Under ¶356.1, no vote required; under ¶356.2, v; under ¶356.3, v 2/3)**
    a) This year? **None**
    b) Previously? **None**
61. Who have been recognized as retired local pastors (¶346.5):
    a) This year?

Margaret L. Brown	**January 1, 2001**
R. Don Gentry	**January 1, 2001**
Lloyd E. Scott	

    b) Previously? **None**
62. Changes in clergy membership: What is the number of ordained ministers: (NOTE: The numbers in parenthesis following each category listing are the question numbers in this report form where ministers in that category are listed. The number reported below should agree with the number of names listed in the corresponding questions.)
    a) Elected as Associate Members? (27) **Three (3)**
    b) Elected as Probationary Members? (28a, b; 29a, b, c) **Seven (7)**
    c) Elected as Deacons in Full Connection? (33a) **Three (3)**
    d) Elected as Elders in Full Connection? (33b) **Eight (8)**
    e) Readmitted? (38, 39a, b) **One (1)**
    f) Retired made effective? (40a, b, c) **None**
    g) Transferred in? (32a, 41, 42) **Four (4)**
    h) Transferred out? (45) **None**
    i) Discontinued as Probationary Members? (46) **None**
    j) Honorably located this year? (47a) **None**
    k) Withdrawn? (50a, b, c) **Four (4)**
    l) Administratively located (50d) **None**
    m) Termination of orders? (50e) **None**
    n) Terminated by trial? (50f) **None**
    o) Deceased? (52a, b, c) **Twelve (12)**
63. What is the number of:
    a) Pastoral charges? **374**
    b) Local churches? **543**
64. What is the number of clergy members of the Annual Conference:
    a) By appointment category and conference relationship?

    (NOTES: (1) Where applicable, the question numbers on this report form corresponding to each category have been placed in parenthesis following the category title. Where these question numbers appear, the number reported in that category should agree with the number of names listed in the corresponding questions. (2) For the three categories of Appointments to Extension Ministries, please report as follows:

    ¶335.1a, c): the number of clergy members appointed within United Methodist connectional structures, including district superintendents, or to an ecumenical agency.

    ¶335.1b, c): the number of clergy members appointed to extension ministries, under endorsement by the Division of Chaplains and Related Ministries of the General Board of Higher Education and Ministry.

    ¶335.1d): the number of clergy members appointed to other valid ministries, confirmed by a two-thirds vote of the Annual Conference.

    See the Discipline paragraphs indicated for more detailed description of these appointment categories.**)**

Categories	Deacons in Full Connection	Elders in Full Connection	Probationary Members	Associate Members & Affiliate Members	Full-time Local Pastors	Part-time Local Pastors
Pastors and Deacons whose primary appointment is to a Local Church (¶322.1c, 330)	14	176	17	29	44	79
Deacons (in full connection and probationary) serving Beyond the Local Church (¶322.1a, b) (86)	6					
Appointments to Extension Ministries (¶335.1a,c) (87a)		25		1		
Appointments to Extension Ministries (¶335.1b,c) (87b)		20	3			
Appointments to Extension Ministries (¶335.1d) (87c)		2				
Appointments to Attend School (88)			1			
Appointed to Other Annual Conferences (53)		3				
On Leave of Absence or Suspended (51, 54a, 54b)	1	7	2			
On Family Leave (55a)		1				
On Sabbatical Leave (56)						
On Incapacity Leave (57c)	1	3	1	1		
Retired (58,59,60)		167		27		
Total Number, Clergy Members	22	404	24	58	44	79
Grand Total, All Conference Clergy Members	631					

b) By gender and racial/ethnic identification? (NOTE: See the instruction for item 64 for guidelines to assist in the racial/ethnic identification count.)

Categories	Deacons in Full Connection	Elders in Full Connection	Probationary Members	Associate Members & Affiliate Members with Vote	Full-time Local Pastors	Part-time Local Pastors
Female	16	38	12	4	12	30
Male	6	366	12	54	32	49
Total Number, Clergy Members*	22	404	24	58	44	79
Grand Total, All Conference Clergy Members	631					
Asian	0	1	0	2	0	1
African American/ Black	7	45	4	11	11	30
Hispanic	1	2	1	1	0	0
Native American	0	0	0	0	0	1
Pacific Islander	0	0	0	0	0	0
White	14	356	19	44	33	47
Total Number, Clergy Members*	22	404	24	58	44	79
Grand Total, All Conference Clergy Members*	631					

***The totals entered in these spaces should agree with the comparable totals in the bottom two lines of question 64a).**

PART III: CERTIFICATION IN SPECIALIZED MINISTRY

(¶632.2t, *The Book of Discipline*)

65. Who are the candidates in process for certification in specialized ministry?

Marguerite Culpepper Carbrey	**Christian Education**
Rita Chiasson	**Music**
Renee Evans	**Christian Education**
Teddi B Gauthreaux	**Youth Ministry**
Samie Burch King	**Camp/Retreat Ministry**
Wendy Klamm	**Music**
Constance Lerchie	**Music**
Linda Gale Myer	**Music**
Verna P. Myers	**Spiritual Formation**
Terry Tullos	**Music**

66. Who are being certified in specialized ministry this year? (List the areas of specialized ministry)
Steven Jay Sawyer **Church Business Administrator**
Diane Wilkinson **Church Business Administrator**
67. Who are transferred in as a certified person in specialized ministry? **None**
68. Who are transferred out as a certified person in specialized ministry? **None**
69. Who have been removed as a certified person in specialized ministry? **None**

PART IV: DIACONAL MINISTERS

(Paragraph numbers in questions 70–81 refer to The 1992 *Book of Discipline*)

70. Who constitute the Committee on Investigation (¶2626.4)? (v) **Janet Cavalier, Gloria Chapman, Rachel Scott**
Alternates: **George K. Anding, Kathleen Conrad**
71. Who are the candidates for diaconal ministry (¶304–305)? **None**
72. Who are consecrated this year as diaconal ministers (¶307)? (v) (List alphabetically): **None**
73. Who are reinstated as diaconal ministers (¶313.3c)? (v) **None**
74. Who are transferred in as diaconal ministers (¶312)? **None**
75. Who are transferred out as diaconal ministers (¶312)? **None**
76. Who have had their conference relationship as diaconal ministers terminated by Annual Conference action (¶313.3)? **(Under ¶313.2a, no vote; under ¶313.2b, v 2/3)** **None**
77. What diaconal ministers have died during the year?
a) Effective: **None**
b) Retired: **None**
78. What diaconal ministers have been granted leaves of absence under ¶313.1a, c, d) (disability, study/sabbatical, or personal leave): (v)
a) Since the last session of the Annual Conference? (Give effective date of each): **None**
b) At this session of the Annual Conference? (Include names of persons listed in Question 73a, if their leaves of absence are continuing): **None**
79. What diaconal ministers have been granted an extended leave (¶313.1e):
a) Since the last session of the Annual Conference? (Give effective date of each): **None**
b) At this session of the Annual Conference? (Include names of persons listed in Question 74a, if their leaves of absence are continuing): **None**
80. Who have returned to active status:
a) From disability, study/sabbatical, or personal leave of absence (¶313.1a, c, d)? **None**
b) From extended leave (¶313.1e)? (v) **None**
81. Who have taken the retired relationship to the Annual Conference as diaconal ministers (¶313.2): **(Under ¶313.2b, v 2/3)**
a) This year? **None**
b) Previously? **Gloria Dix Chapman**

PART V: APPOINTMENTS AND CONCLUDING BUSINESS

82. What Associate members, Elders and Probationary Members (1992) are approved for appointment to less than full-time service, what is the total number of years for which such approval has been granted to each, and for what fraction of full-time service (in one–quarter increments) is approval granted (for purposes of equitable compensation claim and pension credit) (¶¶322.7, 329.2, 333.2, 1506.4b) (v 3/4):

Charles L. Floyd, Jr.	**1 year**	**50%**
M. Theresa McConnell	**3 years**	**75%**

83. Who have been appointed as Interim Pastors under the provisions of ¶329.3 since the last session of the annual conference, and for what period of time? **None**

84. What changes have been made in appointments since the last Annual Conference session? (Attach list. Include Appointments Beyond the Local Church and Appointments to Extension Ministries. Give effective dates of all changes.)

Howard L. Hudson, Jr.	From: Woodlawn, W. Monroe* To: Baskin*	06/15/00
Debra St. Romain	From: No Appointment To: Denham Springs, Associate	06/15/00
Charles B. Roper	From: Grayson To: Leave of Absence	07/01/00
Patricia W. Roland	From: Delgado To: Peck-Delgado	07/01/00
Barbara Einsel	From: Grace, Ruston To: Christian Ed., Zachary FUMC	07/01/00
Martin W. Corie	From: Broadmoor, Baton Rouge, Associate To: Withdrawn	07/07/00
Amy K. Mercer	From: Asbury, Laf., Min-Discipleship & Missions To: Broadmoor, Baton Rouge, Associate	07/15/00
Wansik Joo	From: Pacific N/W* To: Korean UMC, Leesville*	08/01/00
Andy Hurst	From: N/W Texas To: Trinity, Ruston, Associate	08/01/00
Howard L. Hudson, Jr.	From: Baskin* To: Grayson*	08/15/00
Debra M. Peplow	From: Wesley Chapel-Maurepas To: Wesley Chapel-Maurepas-Wesley Fd/SLU	08/15/00
L. Ray Branton	From: Retired To: Blanchard*	09/01/00
Hugh Don Davis	From: College Ave.-Provencal-Weaver To: Discontinued	09/01/00
Frank G. Yount	From: Campti, First-St. Maurice To: College Ave.-Provencal-Weaver	09/01/00
John G. Whitley	From: Family Leave To: Alabama/West Florida	09/01/00
Elizabeth Emanuel	From: No Appointment To: Baskin	09/15/00
Debra St. Romain	From: FUMC Denham Springs, Associate To: Discontinued	10/11/00
Leslie N. Akin	From: FUMC Denham Springs To: Withdrawn	10/15/00
Roy B. Nash	From: Pastoral Counselor, Bohlen & Assoc. To: Illinois Conference	11/01/00
J. Edwin Dilworth	From: Palestine To: Palestine-Ball	11/01/00
R. Donald Gentry	From: Rosedale-New Roads To: Rosedale-New Roads*	12/31/00
Christopher B. Williams	From: Grace Community, Associate To: Discontinued	12/31/00
Margaret Brown	From: Crew Lake-Little Creek-Union To: Crew Lake-Union*	01/01/01
Clifton Williams	From: St. Paul, Melville To: Discontinued	01/08/01

Marguerite Jenkins	From: St. James, Melville To: St. James, Melville, St. Paul, Waxia	01/14/01
Charles T. Skinner	From: Lacompte-Bayou Chicot-Cheneyville To: Discontinued	01/31/01
Kary C. Ifland	From: Merryville To: North Texas	02/28/01
Riley W. Sanson, Jr.	From: Natchitoches, Oak Grove To: Incapacity Leave	03/01/01
Leroy Brumfield	From: St. James-Ninde Chapel To: No appointment	03/04/01

85. Who are appointed to ministry to the local church and where are they appointed for the ensuing year? **See Section VIII. Appointments of the 2001 Louisiana Annual Conference Journal.**
86. What Deacons in Full Connection are appointed beyond the local church for the ensuing year (¶322.1a, b)? **See Section VIII. Appointments of the 2001 Louisiana Annual Conference Journal.**
87. Who are appointed to extension ministries for the ensuing year?
    a) Within the connectional structures of United Methodism (¶335.1a, c)? **See Section VIII. Appointments**
    b) To ministries endorsed by the Board of Higher Education and Ministry (¶335.1b,c)? **See Section VIII. Appointments**
    c) To other valid ministries under the provisions of ¶335.1d? (v 2/3) **See Section VIII. Appointments**
88. Who are appointed to attend school (¶416.6)? (List alphabetically all those whose prime appointment is to attend school.)
    Associate Members: **None**
    Probationary Members:
    Jo Beth Kee-Rees
    Members in Full Connection: **None**
89. Where are the diaconal ministers appointed for the ensuing year (¶310) [**1992 Discipline**]?
    Janet C. Cavalier, Director of Christian Education at Munholland UMC
    Rachel L. Scott, Director of YWCA Women's Crisis Services in Shreveport
90. What other personal notations should be made? (Include such matters as changes in pension credit (¶1506.6), corrections or additions to matters reported in the "Business of the Annual Conference" form in previous years, and legal name changes of clergy members and diaconal ministers.)
    Change Dianne Allen to Dianne Allen Jones
    Change Pamela Fitch to Pamela Fitch Roy
    Change Lisa E. Lucas to Lisa Lucas Turnbull
    Change Carolyn Ross to Carolyn Gordon
91. Where shall the next Conference Session be held (¶603.3)? **Centenary College, Shreveport, Louisiana – June 2-5, 2002**

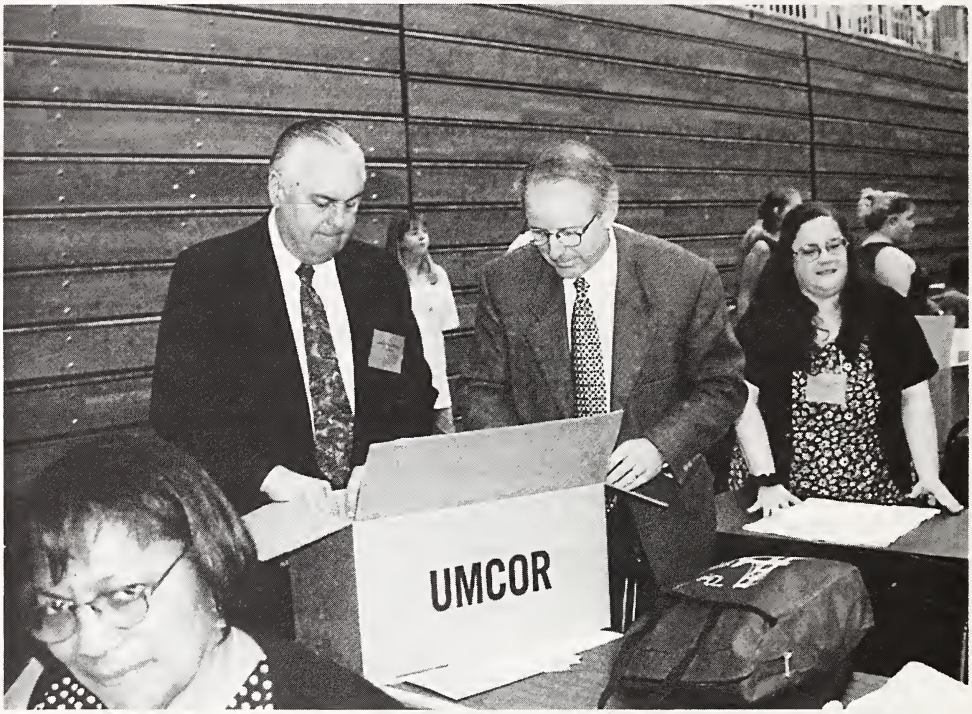
UMCOR

VII. CONFERENCE REGISTRY

****

D = DISTRICT

District Symbols:

1 = Acadiana
2 = Alexandria
3 = Baton Rouge
4 = Lake Charles
5 = Monroe
6 = New Orleans
7 = North Shore
8 = Ruston
9 = Shreveport

****

CR = CONFERENCE RELATIONSHIP

Conference Relationship Symbols:

01 FE = Elder in Full Connection
02 PM – PE = Probationary Elder
03 AM = Associate Member
04 FL = Full-time Local Pastor
05 PL = Part-time Local Pastor
06 SP = Student Local Pastor
07 = Candidacy Program
08 = Honorable Location
09 OF = Full Member of Other Denomination
10 OE = Member of Other Annual Conference or Other Methodist Denomination
11 DM = Diaconal Minister
12 = Deaconess
13 = Surviving Spouse
14 EP = Elder/Full Minister from Other Denomination Serving UMC Probation
15 PD = Probationary Deacon
16 FD = Deacon in Full Connection
17 DP = Deacon From Other Denomination Serving UMC Probation
18 OD = Deacon Member of Other Annual Conference

****

+ Indicates Registered for the 2001 Annual Conference Session

* Indicates Charge Served by a Retired Minister

Any errors found in this section of the Journal should be reported to your District Office.

CLERGY

NAME,(SPOUSE) APPOINTMENT	D	CR	ADDRESS E-MAIL	PHONE
Aamodt, August E. (Marie) Retired	9	01	**324 Pine Creek Drive** **Friendswood, TX 77546**	Ofc Fax Hm 281-648-5304
Adams, James L. (Erma) Retired	2	01	**900 Hiawatha** **Pineville, LA 71360**	Ofc Fax Hm 318-640-9594
Adams, W. Scott (Nancy) Chaplain, U. S. Air Force	9	01	**210 Cody Avenue** **Hurlburt Field, FL 32544-5305** Adamsaf@earthlink.net	Ofc **850-884-7795** Fax Hm 850-581-8814
Adkins, Johnie W., Jr. + Bernice-Beech Grove-Summerfield	8	09	**P.O. Box 189** **Bernice, LA 71222-0189** revwpminyard@aol.com	Ofc **318-285-7667** Fax Hm 318-285-7462
Ailor, James W. Retired	3	01	**4604 Perkins Road** **Baton Rouge, LA 70808**	Ofc Fax Hm 225-216-0974
Akin, Frank B. + (Leslie) Baker, St. Paul-Deerford	3	01	**32740 Hemingway Drive** **Denham Springs, LA 70706** fbakin@bellsouth.net	Ofc **225-775-4426** Fax 225-665-7636 Hm 225-665-8349
Alexander, Kem F. + (Linda) Monroe, First, Director of Music	5	16	**3900 Loop Road** **Monroe, LA 71201** MLKJJ@aol.com	Ofc **318-325-7335** Fax 318-325-8320 Hm 318-387-5744
Alston, Ellen + (Bryan Dauphin) Haughton, Love Chapel	9	01	**4600 Highway 80, East** **Haughton, LA 71037** lovechapelumc@aol.com	Ofc **318-949-0430** Fax 318-949-0430 Hm 318-861-1589
Alverson, Donice W. (Jewell) Retired	6	01	**#73 Flamingo Drive** **New Orleans, LA 70124**	Ofc Fax Hm 504-282-1992
Anders, George D. (Nelma) Retired	8	05	**328 Old Highway 80** **Minden, LA 71055**	Ofc Fax Hm 318-377-6843
Anderson, Allan W. + (Florence) Slidell, First (Assoc.)	7	05	**1020 Rue LaTour** **Slidell, LA 70458**	Ofc **985-643-6437** Fax 985-643-6439 Hm 985-641-2259
Andress, Will K. + (Julia Ann) Shreveport, First, Minister of Music	9	04	**P.O. Drawer 1567** **Shreveport, LA 71165-1567** wandress@softdisk.com	Ofc **318-429-6887** Fax 318-429-6877 Hm 318-868-1166
Andrews, Christopher H. + (Gloria) Baton Rouge, First	3	01	**930 North Boulevard** **Baton Rouge, LA 70802** chris@firstmethodist.org	Ofc **225-383-4777** Fax 225-383-4045 Hm 225-769-4413
Anglim, Shawn M. + (Anne Marie) William B. Reily Memorial University (Assoc.)	3	02	**3350 Dalrymple Drive** **Baton Rouge, LA 70802** shawn@universitymethodist.org	Ofc **225-344-0343** Fax 225-344-0530 Hm 225-344-2406
Asbury, Lou Ann Spir. Coun/Pschthrpst, St. Vincent Hosp.	5	01	**2081 Plaza Thomas** **Santa Fe, NM 87505** louanna@earthlink.net	Ofc **505-983-3361** Fax Hm 505-471-5559

NAME,(SPOUSE) APPOINTMENT	D	CR	ADDRESS E-MAIL	PHONE
August, Terrence S. + (Cynthia) Franklinton, Winan-Hayes Chapel	7	01	**P.O. Box 482** **Franklinton, LA 70438-0482**	Ofc **985-839-2318** Fax Hm 985-839-5877
August, Wilbert + (Evelyn) Retired	3	01	**7824 Nottingham** **Baton Rouge, LA 70807**	Ofc Fax Hm 225-355-7014
Avant, Nathan T., Jr. (Ruth) Retired	4	03	**4387 Maxie Highway** **Crowley, LA 70526**	Ofc Fax Hm 337-783-4995
Averett, Clyde W. + (Freida) Retired	9	01	**5522 E. Meadow Drive** **Bossier City, LA 71112** cfaverett@webtv.net	Ofc Fax 318-747-3479 Hm 318-747-3479
Avery, Donald R. + Baton Rouge, St. John's	3	01	**9375 Highland Road** **Baton Rouge, LA 70810** stjumc@eatel.net	Ofc **225-766-4594** Fax 225-766-4624 Hm 225-766-9948
Awotwi, Joseph D. + (Johanna) Baton Rouge, St. Mark	3	01	**P.O. Box 75208** **Baton Rouge, LA 70874-5208** hvnbndjd8@juno.com	Ofc **225-357-6150** Fax 225-357-6113 Hm 225-344-3677
Babcock, Mary Jo + (Jim) Shiloh-Keatchie	9	05	**P.O. Box 347** **Mansfield, LA 71052** jerrimay@aol.com	Ofc **318-871-1516** Fax 318-872-8866 Hm 318-872-3561
Babin, Harold B. + (Patricia) St. Francisville	3	04	**P.O. Box 358** **St. Francisville, LA 70775**	Ofc **225-635-3763** Fax 225-635-3763 Hm 225-635-4005
Babington, Thomas M., III (Sybil) Retired	8	01	**8 Fairway Woods Circle** **Maumelle, AR 72113-5703**	Ofc Fax Hm 501-851-0313
Bailes, Homer V. + (Mary Margaret) Chatham-Concord *	8	03	**P.O. Box 175** **Downsville, LA 71234**	Ofc **318-982-6666** Fax Hm 318-982-6666
Baker, Arthur M. (Nancy) Retired	2	01	**408 Hiawatha** **Pineville, LA 71360**	Ofc **318-443-0426** Fax 318-443-9932 Hm 318-640-8241
Baker, Douglas M. + (Gina) Shreveport First (Assoc.)	9	10	**P.O. Drawer 1567** **Shreveport, LA 71165-1567** dbaker@fumcshreveport.org	Ofc **318-424-7771** Fax 318-429-6888 Hm 318-219-2948
Baker, Hugh L., Jr. (Kathlyn) Retired	9	01	**317 Myra Street** **Mansfield, LA 71052**	Ofc Fax Hm 318-872-2167
Bakewell, Alfred, III + Belle Chasse	6	01	**226 Fort Jackson** **Belle Chasse, LA 70037** alfbakewel@aol.com	Ofc **504-394-1976** Fax 504-392-5562 Hm 504-394-3722
Bares, Weldon C. + Monroe, Lea Joyner Memorial	5	01	**4390 Old Sterlington Road** **Monroe, LA 71203** wcbares@aol.com	Ofc **318-343-0073** Fax 318-343-9528 Hm 318-343-0461
Baringer, John Retired	6	01		Ofc Fax Hm

NAME,(SPOUSE) APPOINTMENT	D	CR	ADDRESS E-MAIL	PHONE
Barksdale, Edwin J. +	7	01	**40 Kathleen Drive**	Ofc
			Covington, LA 70433	Fax
Retired				Hm 985-892-3618
Barrett, James W., Jr. +	6	01	**2221 Filmore**	Ofc **504-282-3913**
			New Orleans, LA 70122	Fax
Trinity of Gentilly				Hm 504-286-7707
Barrhartung, A. Fay	8	01	**1214 Normay-Ray Drive**	Ofc
			Ruston, LA 71270	Fax
Retired				Hm 318-251-3678
Barron, Brian R.	9	01	**2100 Howell**	Ofc **816-842-3944**
(Kitty)			**North Kansas City, MO 64116**	Fax 816-842-3945
First UMC, North Kansas City			RevBB01@cs.com	Hm 816-454-4878
Bazer, David +	8	05	**P.O. Box 718**	Ofc
(Judy)			**Doyline, LA 71023-0718**	Fax
Whitehall-Colquitt-Evergreen			dbazer@innersoft.net	Hm 318-745-2145
Bazer, Judith D. +	9	03	**P.O. Box 718**	Ofc **318-797-8606**
(David G.)			**Doyline, LA 71023-0718**	Fax
Ellerbe Road-Haughton			dbazer@innersoft.net	Hm 318-745-2145
Beaumont, Barbara J. +	3	05	**264 Firethorn Drive**	Ofc
(LeRoy)			**Gretna, LA 70056**	Fax
Donaldsonville, First-Lutcher			Bbeau50096@aol.com	Hm 504-394-1106
Beck, Jonathan W. +	9	01	**4750 Barksdale Boulevard**	Ofc **318-746-4422**
(Mary K.)			**Bossier City, LA 71112**	Fax 318-746-1991
Bossier City, Fellowship			fellshipum@aol.com	Hm 318-219-3816
Beck, Leo L.	9	03	**5518 E. Meadow Drive**	Ofc
			Bossier City, LA 71112	Fax
Retired				Hm 318-742-6255
Beeler, Thomas C.	4	04	**5532 Pine Island Highway**	Ofc **337-584-2838**
(Julia)			**Jennings, LA 70546**	Fax
Raymond-Elton			revtbeeler@juno.com	Hm 337-584-2838
Bell, Burnell +	6	04	**7510 Pearl Street**	Ofc **504-861-9751**
			New Orleans, LA 70118	Fax
Ross-Williams				Hm 504-861-3724
Benge, Mark B., Sr.	2	01	**P.O. Box 127**	Ofc **318-992-4020**
(Sandra)			**Jena, LA 71342**	Fax 318-992-5594
Jena, Nolley Memorial-Belah			Dugdemonabenge@centurytel.net	Hm 318-992-5024
Bengtson, Robert W. +	1	01	**100 Aron Drive**	Ofc
(Bonnie)			**Lafayette, LA 70503**	Fax 337-406-0907
Retired			rwbbdb@yahoo.com	Hm 337-993-2439
Benson, Lawrence, Jr. +	7	05	**292 Humphrey Road**	Ofc **601-882-5781**
(Alta)			**Poplarville, MS 39470**	Fax
Lacombe			lbenson@nettronix.net	Hm 601-772-9461
Bentley, Diane L. +	1	05	**2455 78th Street**	Ofc **225-778-1317**
(Wilbert)			**Baton Rouge, LA 70807**	Fax 225-358-6917
Scott Chapel-St. Paul			bentid@aol.com	Hm 225-355-4098
Bergeron, Tommy R., Sr. +	3	01	**9423 Rainford Road**	Ofc
(Peggy)			**Baton Rouge, LA 70810-4132**	Fax
Retired			TRBSROSL@AOL.COM	Hm 225-757-0204

NAME,(SPOUSE) APPOINTMENT	D	CR	ADDRESS E-MAIL	PHONE
Bethley, Ramonalynn + (Rusty) Vivian	9	01	**P.O. Box 626** **Vivian, LA 71082** drrevrl@aol.com	Ofc **318-375-3521** Fax 318-375-2253 Hm 318-375-2292
Bevill, Lillard R. (Vida) Boeuf Prairie *	5	01	**P.O. Box 149** **Wisner, LA 71378**	Ofc Fax Hm 318-724-6956
Billings, C. David, Jr. (Margery) N.O., St. Thomas/Irish Channel Consortium	6	01	**4635 Banks Street** **New Orleans, LA 70119-6604**	Ofc **504-551-0315** Fax 504-522-9895 Hm 504-482-0334
Bivens, Isaac H. + (Sonia) Gretna, Boynton *	6	10	**4734 Owens Boulevard** **New Orleans, LA 70122**	Ofc **504-367-7444** Fax Hm 504-283-0230
Blackwood, Wallace P. (Mary) Retired	5	01	**53 Old Courthouse Road** **Natchez, MS 39120**	Ofc Fax Hm 601-442-7218
Blair, Burton F. + (Ginger) Franklin, First-McGowen	1	01	**920 Main Street** **Franklin, LA 70538** blairflare43@msn.com	Ofc **337-828-5259** Fax 337-828-0280 Hm 337-828-3796
Blakely, William C. + (Bettie) Retired	9	01	**3340 Pines Road** **Shreveport, LA 71119-3510** WBLa448321@aol.com	Ofc Fax 318-631-3620 Hm 318-621-9909
Blakeman, H. Warren + (Mary Lou) Retired	5	01	**220 Winterberry** **West Monroe, LA 71292** eaglehwb@bayou.com	Ofc Fax 318-397-7858 Hm 318-397-7764
Blanchard, Chris + (Susie) Leesville, First-Holly Grove	4	01	**202 N. Fifth Street** **Leesville, LA 71446**	Ofc **337-239-3828** Fax 337-392-9396 Hm 337-239-2282
Blount, Henry C., Jr. + (Marilyn) Pineville First (Assoc.) *	2	01	**3202 Carol Court** **Alexandria, LA 71301** pappab25@aol.com	Ofc **318-640-1050** Fax 318-640-1089 Hm 318-442-0440
Blue, Ellen J. + (Jim Wilson) St. Paul's	6	01	**59 Donelon Drive** **Harahan, LA 70123** blueemerald@cs.com	Ofc **504-737-0961** Fax 504-737-0997 Hm 504-737-2922
Boggs, Leon A. + (Mary Ann) Sulphur, Wesley-Hackberry	4	01	**423 Live Oak** **Sulphur, LA 70663** mboggs01@sprynet.com	Ofc **337-527-3602** Fax 337-527-3647 Hm 337-527-3921
Boudreaux, Irvin J. + (Monica) Mansfield-Grand Cane	9	09	**P.O. Box 812** **Mansfield, LA 71052** ijb@altavista.com	Ofc **318-872-0811** Fax 318-872-0813 Hm 318-872-0960
Bowdon, J. Henry, Jr. + (Virginia) Retired	4	01	**1500 Country Club Road** **Lake Charles, LA 70605** JHBtravel@unidial.com	Ofc **337-474-1500** Fax 337-477-3257 Hm 337-474-7833
Bowman, Kenneth R. + (Ginger) Ruston, Grace	8	01	**3401 North Trenton** **Ruston, LA 71270-6918**	Ofc **318-255-2211** Fax 318-255-2268 Hm 318-255-2520
Boyd, Troy Edward, Jr. + (Rita Ann) Lafayette, Asbury	1	01	**101 Live Oak Boulevard** **Lafayette, LA 70503** eboyd@asbury-umc.org	Ofc **337-984-4211** Fax 337-984-7844 Hm 337-984-2038

NAME,(SPOUSE) APPOINTMENT	D	CR	ADDRESS E-MAIL		PHONE
Boyd, William R. +	4	05	**840 Ponder Street**	Ofc	**337-753-2485**
(Josephine)			**Many, LA 71449**	Fax	
Florien, Prospect-Hornbeck				Hm	337-256-9853
Boyett, Richard Michael +	1	01	**1255 Canal Boulevard**	Ofc	**985-447-4287**
(Caroline)			**Thibodaux, LA 70301**	Fax	985-446-8727
Thibodaux, First-Vacherie			fumcthib@mobiletel.com	Hm	985-447-4295
Braden, M. John +	5	01	**9186 N. Military Trail**	Ofc	
(Susie)			**Palm Beach Gardens, FL 33410**	Fax	
Retired				Hm	407-691-1939
Bradley, Samuel L. +	8	05	**603 Sunset Lane**	Ofc	**318-544-7205**
(Bessie)			**Minden, LA 71055**	Fax	318-377-6612
Pilgrim Rest				Hm	318-377-6612
Branch, Dale E. +	6	01	**P.O. Box 332**	Ofc	**504-282-3733**
(Deola)			**Lutcher, LA 70071**	Fax	
New Orleans, Brooks-Shaw Temple			yuckey23@yahoo.com	Hm	504-869-3453
Branton, L. Ray +	9	01	**P.O. Box 99**	Ofc	**318-929-2307**
(Gwen)			**Blanchard, LA 71009**	Fax	318-929-4127
Blanchard *			lrbran@bellsouth.net	Hm	318-797-3699
Bray, Mark +	9	01	**P.O. Box 388**	Ofc	**318-965-2273**
(Shelley)			**Benton, LA 71006**	Fax	318-965-5360
Benton			masbray@hotmail.com	Hm	318-965-0305
Brazzel, Debra K.	1	01	**213 Glen Eden Road**	Ofc	
(Geoffrey)			**Durham, NC 27713**	Fax	
Leave of Absence				Hm	919-361-3400
Breaux, Connie +	6	16	**1816 Philip Street**	Ofc	**504-581-3144**
			New Orleans, LA 70113	Fax	504-581-3144
New Orleans, Southern Univ., Campus Minister			cbreauxdia@yahoo.com	Hm	504-568-9700
Brecheen, L. Darwin +	3	05	**Route 1, Box 30**	Ofc	**225-222-4364**
(Judy)			**Greensburg, LA 70441**	Fax	225-222-4399
Slaughter-Bluff Creek				Hm	225-222-4288
Brent, Alexis	6	02	**921 S. Carrollton Avenue**	Ofc	**504-861-7597**
			New Orleans, LA 70118	Fax	
Carrollton-Campus Ministry, UNO				Hm	504-861-3195
Brent, Wilson H. +	4	01	**107 Ribbon Lane, Apt. Q**	Ofc	
			Cary, NC 27511-6885	Fax	
Retired			whbrent@hotmail.com	Hm	919-851-7816
Bricker, David L. +	1	04	**P.O. Box 60**	Ofc	**985-384-7108**
(Robin)			**Berwick, LA 70342-0060**	Fax	985-385-6866
Berwick, First			dbrick0616@aol.com	Hm	985-385-2695
Briggs, Darrel W. +	1	05	**13026 Community Road**	Ofc	**337-828-0413**
(Susie)			**Abbeville, LA 70510**	Fax	
Franklin, Asbury				Hm	337-898-0403
Brown, Arnold V.	3	01	**12167 Banofax Avenue**	Ofc	**225-344-2050**
(Doris)			**Baton Rouge, LA 70814**	Fax	225-344-2050
Baton Rouge, Neely				Hm	225-275-0043
Brown, Bruce L. +	7	04	**P.O. Box 128**	Ofc	**985-986-3775**
(Jerolyn)			**Angie, LA 70426-0128**	Fax	985-986-2620
Angie, Wesley Ray-Mary's Chapel-Live Oak			hackleypreacher@aol.com	Hm	985-986-2620

NAME,(SPOUSE) APPOINTMENT	D	CR	ADDRESS E-MAIL	PHONE
Brown, Joe, Jr. (Dorothy) Retired	5	04	**3101 Virginia** **Monroe, LA 71202**	Ofc Fax Hm 318-387-3169
Brown, Lance E. (Patricia) Incapacity Leave	6	02	**12726 Broadstreet** **Detroit, Michigan 48238**	Ofc Fax Hm 313-931-6955
Brown, Margaret L. + Retired	5	04	**207 South 20th Street** **Mer Rouge, LA 71261**	Ofc Fax Hm 318-647-5546
Brumfield, Horace + (Adella) Ninde Chapel	6	05	**P.O. Box 1353** **Springfield, LA 70462**	Ofc Fax Hm 225-294-2649
Bullard, Lyndle R. + (Mona) Franklinton, Centenary-Fisher	7	01	**P.O. Box 306** **Franklinton, LA 70438-0306** cherokeerev@hotmail.com	Ofc **985-839-3808** Fax Hm 985-839-3661
Bullock, Scott T. (Paige) New Iberia, First	1	01	**119 Jefferson Street** **New Iberia, LA 70560**	Ofc **337-369-3721** Fax 337-367-5079 Hm 337-369-3514
Burgess, Robert L. + (Peggy) Baton Rouge, Broadmoor	3	01	**10230 Mollylea Drive** **Baton Rouge, LA 70815** RobertLBur@aol.com	Ofc **225-924-6269** Fax 225-928-9472 Hm 225-924-4331
Butler, Samuel E., Sr. + (Helena) N.O., Wesley	6	04	**4717 Mithra** **New Orleans, LA 70126**	Ofc **504-524-8270** Fax 504-288-4217 Hm 504-288-4217
Byrd, S. Charles + Wesley-Rosa-St. Matthew *	9	14	**P.O. Box 904** **Mansfield, LA 71052**	Ofc **318-872-5096** Fax Hm 318-872-5096
Cady, Manasseh C. + (Rosemary) Retired	9	01	**P.O. Box 741** **Blanchard, LA 71009** mcc@softdisk.com	Ofc Fax Hm 318-929-1923
Cain, A. Jerome (Elsie) Retired	3	01	**5016 Parkoaks** **Baton Rouge, LA 70816** Druid48@yahoo.com	Ofc Fax Hm 225-753-0518
Cain, Douglas L. + (Martie) Natchitoches, First	2	01	**411 Second Street** **Natchitoches, LA 71457** Druid48@yahoo.com	Ofc **318-357-8296** Fax 318-357-8303 Hm 318-352-3905
Calvin, George, Sr. + (Mae) B.R., Southern Univ Wesley Fdn-Andrews Chapel	3	01	**748 Harding Boulevard** **Baton Rouge, LA 70807**	Ofc **225-778-0076** Fax Hm 225-925-0440
Calvo, Samuel + (Saray) Messiah-El Mesias	6	10	**420 W. Esplanade** **Kenner, LA 70065** Samuel_Calvo@juno.com	Ofc **504-469-7955** Fax 504-835-2305 Hm 504-835-2307
Campbell, Alonzo J. + (Jacqueline) Roberts-St Luke/Dir. Special Ministries	7	01	**P.O. Box 193** **Denham Springs, LA 70727** robumc@yahoo.com	Ofc **225-664-7979** Fax 225-664-7955 Hm 225-924-7594
Caraway, James J. + (Carol) Retired	3	01	**2423 Shadowbrook** **Baton Rouge, LA 70816-2888** jjcc100000@aol.com	Ofc Fax 225-752-4799 Hm 225-752-4799

NAME,(SPOUSE) APPOINTMENT	D	CR	ADDRESS E-MAIL	PHONE
Caraway, Steven W. + (Cheryl) Shreveport, Noel Memorial	9	01	**520 Herndon** **Shreveport, LA 71101** mail@noelumc.org	Ofc **318-221-5207** Fax 318-425-7643 Hm 318-797-4141
Caraway, Stone W. + (Eleanor Lynn) Retired	5	01	**2301 Point Drive** **Monroe, LA 71201** eldswc@aol.com	Ofc Fax Hm 318-323-1231
Carlson, Cathy S. Exec. Dir. Community Media, Inc.	5	01	**1025 W. Markham Avenue** **Durham, NC 27701-1528** communimedia@juno.com	Ofc **919-688-0859** Fax 919-956-7797 Hm 919-688-0859
Carlton, David (Sandra) Jonesville-Effie, Oak Grove	2	04	**P.O. Box 635** **Jonesville, LA 71343** pastordave71343@yahoo.com	Ofc **318-339-9044** Fax 318-339-6662 Hm 318-339-9892
Carroll, Kenneth M. + (Molly) Baton Rouge, Broadmoor (Assoc.)	3	01	**10230 Mollylea Drive** **Baton Rouge, LA 70815**	Ofc **225-924-6269** Fax 225-928-9472 Hm 225-769-5533
Carroll, Paul C., Sr. (Una) Shreveport, Barksdale *	9	01	**2900 Patricia** **Bossier City, LA 71112**	Ofc **318-746-4987** Fax Hm 318-742-4164
Carruth, Angus L. Meadows Chapel * (T.B.S.)	3	01	**11939 Parkmount Boulevard** **Baton Rouge, LA 70816**	Ofc Fax Hm 225-291-2463
Carter, Paul W. (Margurite) Retired	3	01	**694 Morgan Road** **Booneville, AR 72927** pwcarter@e-ztel.com	Ofc **501-582-1546** Fax Hm 501-675-7005
Carter, Robert C. Retired	3	01	**2211 W. North Loop, #116** **Austin, TX 78756-2343**	Ofc Fax Hm 601-497-6285
Carter, Robert E. (Winnifred) Retired	9	01	**216 W. Tennessee** **Vivian, LA 71082**	Ofc Fax Hm 318-375-3725
Casey, R. Stephen + (LaBetha) Chaplain, Evergreen Presb. Ministries	9	01	**P.O. Box 72360** **Bossier City, LA 71172-2360** Scasey@epmi.org	Ofc **318-752-5424** Fax 318-752-5448 Hm 318-925-5283
Cha, Duck Yun (Min Jeoung) New Orleans, Korean	6	09	**4036 Georgetown Drive** **Metairie, LA 70001**	Ofc **504-897-3060** Fax Hm 504-885-0097
Chambers, Curtis A. (Anna June) Retired	5	01	**120 Saddle Tree Court** **Hermitage, TN 37076** curtisch@wans.net	Ofc Fax 615-391-5283 Hm 615-391-5283
Chance, Robert H., Jr. + Mandeville, St. Timothy-North Shore (Assoc.)	7	05	**P.O. Box 1372** **Abita Springs, LA 70420-1372** rchance@wild.net	Ofc **985-578-0695** Fax 985-727-4862 Hm 985-871-9106
Chapman, Kenneth B. + (Ruby) Melville-Palmetto *	1	10	**120 S. Tanglewood Drive** **Eunice, LA 70535**	Ofc **337-623-9981** Fax Hm 337-457-7407
Childs, Howard B. + (Betty) Little Creek *	5	01	**411 Macon Street** **Winnsboro, LA 71295** dan_zman@yahoo.com	Ofc Fax Hm 318-435-3954

NAME,(SPOUSE) APPOINTMENT	D	CR	ADDRESS E-MAIL		PHONE
Christie, James E. (Marie) Retired	8	01	**204 North Plaza Drive** **Little Rock, AR 72205-2860** jechristie2@juno.com	Ofc Fax Hm	 501-663-5043
Church, Percell, Sr. (Marie) Retired	6	03	**4970 Camelia Street** **New Orleans, LA 70126**	Ofc Fax Hm	 504-242-4098
Clark, Clyde S. (Kathryn) Retired	9	01	**203 Ragsdale Road** **Greenville, SC 29611-4131**	Ofc Fax Hm	 803-295-6299
Clark, Davis W. + New Orleans, Haven-Trinity	6	01	**1238 Joliet Street** **New Orleans, LA 70118**	Ofc Fax Hm	**504-861-2493**
Clark, Karl M. + Hartzell-Thomas	6	01	**4938 N. Dorgenois, Apt. A** **New Orleans, LA 70117** kmclark@bellsouth.net	Ofc Fax Hm	**504-948-3918** 504-949-1273
Cloud, Roger M. + (Debra) Ruston, Trinity, Director of Music	8	16	**2702 Tara** **Ruston, LA 71270**	Ofc Fax Hm	**318-251-0750** 318-255-8915
Cockburn, Richard L. + (Debi) Shreveport, Morningside	9	01	**5500 Hearne Avenue** **Shreveport, LA 71108** mornumc@aol.com	Ofc Fax Hm	**318-636-2143** 318-636-2148 318-687-5309
Cockrell, Lysbeth B. + (Kerry) Alexandria, First (Assoc.)	2	04	**2727 Jackson Street** **Alexandria, LA 71301** lcockrell@fumc.org	Ofc Fax Hm	**318 443-5696** 318 484-2692 318 487-6731
Coker, John C., Sr. (Louise) Incapacity Leave	3	01	**4030 Chestnut** **Zachary, LA 70791**	Ofc Fax Hm	 225-658-6467
Cole, Rick (Leesa) Centerpoint (T.B.S.)	8	10	**P.O. Box 932** **Hodge, LA 71247**	Ofc Fax Hm	 318-259-2936
Coles, Rupert C. + Retired	9	01	**105 Herndon** **Shreveport, LA 71101**	Ofc Fax Hm	 318-226-9270
Collie, Mary Anne + St. James	5	05	**137 Jennifer Lane, #2** **Monroe, LA 71203** mac1collie@aol.com	Ofc Fax Hm	**318-325-6777** 318-342-9057
Collier, Kevin B. Campti, First-St. Maurice (T.B.S.)	2	10	**8976 Highway 501** **Winnfield, LA 71483**	Ofc Fax Hm	**318-628-3025** 318-628-1545
Collins, Emmett C., Jr. + (Shirley) New Iberia, St. James-Briggs-Mt. Zion	1	04	**549 E. St. Peter Street** **New Iberia, LA 70560**	Ofc Fax Hm	**337-364-5780** 337-365-5735
Colvin, Reginald (Joan) Lisbon (T.B.S.)	8	10	**1704 Highway 563** **Dubach, LA 71235**	Ofc Fax Hm	 318-777-8780
Comer, James F. Retired	6	01	**5445 Point Clair Road, #S-1** **Carville, LA 70721-2108**	Ofc Fax Hm	

NAME,(SPOUSE) APPOINTMENT	D	CR	ADDRESS E-MAIL	PHONE
Connelly, Joe D. (Beverly) Raleigh, NC Celebration UMC	6	01	**3328 Forest Mill Circle** **Raleigh, NC 27616**	Ofc **919-834-5100** Fax Hm 919-217-1557
Conner, Jeffery D. + (Becky) Crew Lake-Mangham	5	01	**305 Summerville Lane** **West Monroe, LA 71291** bconn444@bellsouth.net	Ofc **318-728-4702** Fax Hm 318-396-4657
Conner, Rebecca D. + (Jeffery) West Monroe, Asbury	5	01	**305 Summerville Lane** **West Monroe, LA 71291**	Ofc **318-323-7471** Fax 318-323-7471 Hm 318-396-4657
Conrad, Clifton C., Sr. + (Kathleen C.) Thibodaux, Calvary	1	05	**107 Kansas Street** **Lafayette, LA 70501** cradon@globalreach.net	Ofc **985-446-0590** Fax Hm 337-235-1941
Cooper, Edward L. (Lala) Brushwood (T.B.S.)	8	10	**2404 Briarhill Drive** **Ruston, LA 71270** ecooper@willstaff.net	Ofc **318-255-1571** Fax 318-255-9317 Hm 318-513-1627
Corie, Finas P. (Lois) Retired	2	03	**Route 1 Box 248-A** **Trout, LA 71371**	Ofc Fax Hm 318-992-8402
Corley, J. David (Beth) Retired	3	01	**5526 Fairway** **Zachary, LA 70791**	Ofc Fax Hm 225-654-4973
Corley, Marvin H. (Patricia) Retired	8	01	**1918 Highway 80, East** **Calhoun, LA 71225**	Ofc Fax Hm 318-396-5300
Cormier, Robert W. + (Carla) Lydia	1	05	**206 Doucet Street** **Welsh, LA 70591** carbob@centurytel.net	Ofc **337-824-4616** Fax Hm 337-734-4703
Corrigan, Michael D. (Retha) Incapacity Leave	9	04	**108 Parklane Drive** **Coushatta, LA 71019**	Ofc Fax Hm 318-932-9655
Corrigan, Retha V. (Michael) Retired	9	04	**108 Parklane Drive** **Coushatta, LA 71019**	Ofc Fax Hm 318-932-9655
Corse, Paul M., III (Joyce) Sun (T.B.S.)	7	10	**30489 Driftwood Lane** **Bush, LA 70431-4125**	Ofc **985-592-2997** Fax Hm 985-886-1176
Cosentino, Charles R. + (Wanda) Incapacity Leave	7	04	**105 Chamale Cove West** **Slidell, LA 70460**	Ofc Fax 985-781-7475 Hm 985-781-7478
Cosentino, Wanda S. + (Charles) Walker-Mangum Chapel	7	04	**105 Chamale Cove West** **Slidell, LA 70460** wmcpreach@aol.com	Ofc **225-664-7770** Fax 985-781-7475 Hm 985-781-7478
Cotton-Winn, Carole + (John) Director of Spiritual Formation	7	01	**101 Byron Court** **Slidell, LA 70461** ccottonwinn@msn.com	Ofc **985-639-9531** Fax 985-781-5543 Hm 985-639-9531
Cottrill, Donald C. + Rayne Memorial	6	01	**3900 St. Charles Avenue** **New Orleans, LA 70115** coltrane@bellsouth.net	Ofc **504-899-3431** Fax 504-899-4212 Hm 504-899-8376

NAME,(SPOUSE) APPOINTMENT	D	CR	ADDRESS E-MAIL		PHONE
Cowan, L. Stacy + Philips Memorial	6	09	**10501 Curran Blvd., Bldg. 17#L** **New Orleans, LA 70127** lstacycow@aol.com	Ofc Fax Hm	**504-486-1952** 504-246-5056
Crammer, Heaton B. (Earlena) Retired	2	01	**185 Rosier Road** **Deville, LA 71328**	Ofc Fax Hm	 318-466-3830
Crews, Charles + (Janne) Many	9	01	**P.O. Box 1210** **Many, LA 71449**	Ofc Fax Hm	**318-256-3632** 318-256-0522 318-256-5112
Crews, Pamela G. + (Joe) Dir of Lay Ministry & Small Groups	9	16	**P.O. Drawer 1567** **Shreveport, LA 71165-1567** pcrews@fumcshreveport.org	Ofc Fax Hm	**318-424-7771** 318-429-6888 318-688-8704
Crofoot, Raymond M. + (Altha) Choudrant-Douglas *	8	01	**1119 Carey Avenue** **Ruston, LA 71270**	Ofc Fax Hm	**318-251-2236** 318-251-2236
Crosby, Mark E. + (Terrie) Watson, Live Oak	7	03	**P.O. Box 709** **Watson, LA 70786-0709** markcrosby7@aol.com	Ofc Fax Hm	**225-664-4801** 225-665-8590
Crosby, Tom O., Jr. + (Wilma) Retired	3	01	**10770 Lynell Drive** **Baton Rouge, LA 70815** TCR10000@aol.com	Ofc Fax Hm	 225-924-4532
Crow, Marcelle F. + (Jarrell Kimble) Lea Joyner Memorial (Assoc.)	5	05	**211 Kingsfield Loop** **Sterlington, LA 71280** jkcrowsnest@aol.com	Ofc Fax Hm	**318-343-0073** 318-343-9528 318-665-9949
Cunningham, George B. (Nancy) Retired	8	01	**P.O. Box 1494** **Ruston, LA 71270-1494**	Ofc Fax Hm	 318-254-8818
Daniels, Nathan, Jr. (Sylvia) Retired	9	01	**3755 Eileen Lane** **Shreveport, LA 71109**	Ofc Fax Hm	 318-635-9705
Dauphin, Bryan S. + (Ellen Alston) Shreveport, Summer Grove	9	01	**9119 Dean Road** **Shreveport, LA 71118** bryan@sgumc.org	Ofc Fax Hm	**318-686-2514** 318-686-2543 318-861-1589
Dauphin, Ronald D. (Kathryn) Exec.Director-Wesleyan Senior Living Found.	3	01	**807 West Avenue** **Elyria, OH 44035** r.dauphin@usa.net	Ofc Fax Hm	**440-284-9387** 847-574-0354 440-323-0683
Davis, Abraham E. + (Muriel) New Orleans, First Street	6	01	**4412 Annette Street** **New Orleans, LA 70122**	Ofc Fax Hm	**504-895-2922** 504-282-4989 504-283-7449
Davis, Bonita C. + Zwolle-Bayou Scie	9	02	**P.O. Box 216** **Zwolle, LA 71486** bonita44@cp-tel.net	Ofc Fax Hm	**318-645-6337** 318-645-9597
Davis, Douglas L. + Eden (T.B.S.)	2	08	**P.O. Box 8** **Trout, LA 71371-0008**	Ofc Fax Hm	 318-484-2692 318-445-0249
Davis, Frank + Eunice, First-Pine Prairie	4	04	**501 South Fifth Street** **Eunice, LA 70535** euniceumc@yahoo.com	Ofc Fax Hm	**337-457-2208** 337-457-2901

NAME,(SPOUSE) APPOINTMENT	D	CR	ADDRESS E-MAIL		PHONE
Davis, Gregory R. +	9	01	**3939 Pines Road**	Ofc	**318-636-7376**
(Cynthia)			**Shreveport, LA 71119**	Fax	318-635-8495
Shreveport, Mangum			GDavis0801@aol.com	Hm	318-741-3366
Davis, Karen F. +	3	01	**16024 Greenwell Springs Road**	Ofc	**225-261-2789**
			Greenwell Springs, LA 70739	Fax	225-262-7314
Greenwell Springs, Magnolia			Op33KFD@aol.com	Hm	225-261-1577
Davis, Paul D.	9	01	**9938 Pennywood Lane**	Ofc	
(Charlotte Ann)			**Ooltewah, TN 37363**	Fax	
Retired				Hm	423-396-2050
Davis, Richard W. +	7	05	**31233 Old River Road**	Ofc	**225-359-8786**
(Coralee)			**Denham Springs, LA 70726**	Fax	225-359-4121
Livingston				Hm	225-664-3635
Day, R. Pat +	9	01	**P.O. Drawer 1567**	Ofc	**318-424-7771**
(Rosemary)			**Shreveport, LA 71165-1567**	Fax	318-429-6888
Shreveport, First			fumc@softdisk.com	Hm	318-798-2438
Dear, Willis W. +	9	01	**P.O. Drawer 1567**	Ofc	**318-424-7771**
(Nancy)			**Shreveport, LA 71165-1567**	Fax	318-429-6888
Shreveport, First (Assoc.)			nandwdear@iamerica.net	Hm	318-797-9907
Debo, Hubert F. +	9	16	**1915 Racetrack Bayou Road**	Ofc	**318-675-8607**
(Mickie)			**Bossier City, LA 71111**	Fax	318-632-2123
Nurse Pract/Instr-Dept Ped. LSU MED Sch			hdebo@altavista.com	Hm	318-742-6413
deGraffenried, Douglas +	4	01	**812 Kirkman Street**	Ofc	**337-436-6656**
(Tamara)			**Lake Charles, LA 70601**	Fax	337-439-8335
Lake Charles, First			fumcpastor@cox-internet.com	Hm	337-562-0780
Deich, Robert L. +	7	01	**P.O. Box 545**	Ofc	**985-386-3561**
(Evelyn)			**Ponchatoula, LA 70454-0545**	Fax	
Ponchatoula			rdeich@peoplepc.com	Hm	985-386-6545
DeLaughter, Raymond	9	01	**P.O. Box 842273**	Ofc	
(Shirley)			**Houston, TX 77284-2273**	Fax	
Retired				Hm	713-855-1144
Deschner, John G. +	5	01	**500 Cox Street**	Ofc	**318-281-1369**
(Juliet)			**Bastrop, LA 71220**	Fax	
Bastrop, Memorial-Mer Rouge			jgd57@aol.com	Hm	318-281-9917
Deschner, Juliet P. +	5	01	**513 Lincoln Road**	Ofc	**318-343-0925**
(John)			**Monroe, LA 71203**	Fax	318-343-0925
Monroe, St. Mark's			stmarks@bayou.com	Hm	318-281-9917
DeWitt, David R.	4	01	**1701 Oak Park Boulevard**	Ofc	**337-494-3289**
(Ellen)			**Lake Charles, LA 70601**	Fax	337-494-2595
Chaplain, Memorial Hospital/Iowa, First			ddewitt@lcmh.com	Hm	337-855-9348
Dietzel, David B. +	8	01	**P.O. Box 357**	Ofc	**318-927-3365**
(Kay)			**Homer, LA 71040-0357**	Fax	318-927-6041
Homer-Wesley Chapel			kddietzel@aol.com	Hm	318-927-3379
Dike, Gregor A. +	6	01	**1130 N. Rampart Street**	Ofc	**504-529-1681**
			New Orleans, LA 70116	Fax	504-522-9981
Exe.Dir.,St. Mark's Community Ctr-St. Mark's			gdstmarks@aol.com	Hm	
Dilworth, J. Edwin +	2	01	**P.O. Box 68**	Ofc	**318-640-9024**
			Ball, LA 71405	Fax	
Palestine-Ball			palestineumc@juno.com	Hm	318-641-0864

NAME,(SPOUSE) APPOINTMENT	D	CR	ADDRESS E-MAIL	PHONE
Dolph, Thomas E. +	3	01	**1255 Camelia Street**	Ofc **225-775-1577**
(Jane)			**Baker, LA 70714**	Fax
Baker, First			dolphfreudenberger@hotmail.com	Hm 225-774-8400
Donakey, Joseph M. +	3	02	**P.O. Box 64572**	Ofc **225-344-9100**
(Cheryl)			**Baton Rouge, LA 70806**	Fax 225-344-6866
Baton Rouge, Ingleside			donakey@bellsouth.net	Hm 225-766-3045
Doucet, Glinda M.	2	05	**510 S. Lexington**	Ofc
			Bunkie, LA 71322	Fax
Lahey Chapel-Sieper				Hm 318-346-4521
Douglas, Andrew J. +	6	01	**5711 Chamberlain Drive**	Ofc **504-394-5415**
(Alice)			**New Orleans, LA 70122**	Fax 504-282-7809
Asbury-St. Matthew *				Hm 504-282-7809
Duerson, George A. +	6	01	**1404 Melody Drive**	Ofc **504-834-9910**
(Linda)			**Metairie, LA 70002**	Fax 504-834-9913
Munholland (Assoc.) *				Hm 504-219-0849
Duke, Barbara S. +	3	01	**14253 Highway 431**	Ofc **225-924-1182**
(Jeffrey)			**St. Amant, LA 70774**	Fax 225-332-6098
Staff Chaplain, O.L.O.L Hospital			chaplainette@hotmail.com	Hm 225-622-1695
Duke, C. Jeffrey +	3	01	**14253 Highway 431**	Ofc **225-622-1695**
(Barbara)			**St. Amant, LA 70774**	Fax
Gonzales, Faithful			artist-block@yahoo.com	Hm 225-622-1695
Dunbar, Walton C. +	1	01	**611 St. Landry Street**	Ofc **337-289-2196**
			Lafayette, LA 70506	Fax 337-289-2195
Chaplain, Our Lady of Lourdes Medical Center			pheonixrising_wd@yahoo.com	Hm 337-407-9264
Durbin, Paul G. +	6	01	**7135 Parkside Court**	Ofc **504-244-5431**
(Bobbie)			**New Orleans, LA 70127**	Fax
Dir. Clinical Hynotherapry, Pendleton Hosp.*			pgdurbin@home.com	Hm 504-245-8893
Durham, Floyd M. +	9	01	**6864 Greenwood Road**	Ofc
			Shreveport, LA 71119	Fax
Retired				Hm 318-631-2419
Eave, Alvin, Sr.	5	05	**P.O. Box 448**	Ofc
(Emma)			**Bastrop, LA 71221**	Fax
St. Peter				Hm 318-283-4155
Eckerle, Lee +	4	05	**142 Goodman Road**	Ofc **337-238-1423**
(Bob)			**Leesville, LA 71446**	Fax
L'ville, Mt. Zion-Macedonia-Haskin Ch(Assoc.)			pastorlee1@juno.com	Hm 337-239-2349
Eckerle, Robert M., Jr +	4	05	**142 Goodman Road**	Ofc **337-238-1423**
(Lee)			**Leesville, LA 71446**	Fax
Leesville, Mt.Zion-Macedonia-Haskin Chapel			pastorbob1@juno.com	Hm 337-239-2349
Eden, Curtiss D. +	1	01	**193 Lake Long Drive**	Ofc **985-876-3270**
			Houma, LA 70364	Fax 985-872-9340
Bayou Blue			dallbaby@worldnet.att.net	Hm
Edwards, Conrad P. +	9	01	**863 Audubon Place**	Ofc **318-861-0586**
(Jerirae)			**Shreveport, LA 71105**	Fax 318-869-4319
Shreveport, Broadmoor (Assoc.) *			conraded333@aol.com	Hm 318-865-8821
Edwards, Hadley R. +	6	01	**4533 Mendez**	Ofc **504-282-7238**
			New Orleans, LA 70126	Fax 504-288-6237
Bethany			HROBROYED@aol.com	Hm 504-243-6678

NAME,(SPOUSE) APPOINTMENT	D	CR	ADDRESS E-MAIL	PHONE
Edwards, Jerry + (Linda) St. James (T.B.S.)	7	10	**59250 Mitchell City Road** **Bogalusa, LA 70427**	Ofc Fax 985-732-3223 Hm 985-732-3223
Edwards, Oakley E. (Edith) Retired	2	01	**5108 Bluebird** **Alexandria, LA 71303**	Ofc Fax Hm 318-442-6747
Einsel, Alan D. + (Barbara) Zachary, First	3	01	**4205 Church Street** **Zachary, LA 70791** adebce@bellsouth.net	Ofc **225-654-2389** Fax Hm 225-654-4818
Einsel, Barbara + (Alan) Zachary, First, Dir. of Christian Ed.	3	16	**4205 Church Street** **Zachary, LA 70791** adebce@bellsouth.net	Ofc **225-654-2389** Fax Hm 225-654-4818
Elliott, William M., Jr. (Doretta) Lake Charles, Warren	4	02	**1225 Lawrence Street** **Lake Charles, LA 70601** williamelove@aol.com	Ofc **337-439-8328** Fax 337-439-2299 Hm 337-439-5453
Ellzey, Howard D. Retired	3	01	**1914 Melissa Lane** **Columbia, SC 29210**	Ofc **803-737-9173** Fax Hm 803-798-4362
Emanuel, Christi A. (Robert) Fairview	4	05	**5033 Stephanie Drive** **Sulphur, LA 70663** monie5033@juno.com	Ofc Fax Hm 337-625-8228
Emanuel, Samuel P. + (Ava Elizabeth) Sicily Island-Harrisonburg	5	09	**P.O. Box 157** **Sicily Island, LA 71368** revsemanuel@prodigy.net	Ofc **318-389-5762** Fax Hm 318-389-8111
Eubanks, William I. + (Jane) Retired	7	01	**44040 Parker Boulevard** **Hammond, LA 70403** teachpreach@i-55.com	Ofc **985-345-0374** Fax 985-419-8741 Hm 985-419-8741
Evans, A. Wayne + (Renee) Arcadia-Mt. Mariah	8	01	**P.O. Box 360** **Arcadia, LA 71001-0360** wayne.evans@alumni.duke.edu	Ofc **318-263-2860** Fax 318-263-3460 Hm 318-263-2369
Evans, James O. + (Dorothy) Retired	8	01	**195 Beatty Road** **Ruston, LA 71270**	Ofc Fax 318-251-9992 Hm 318-251-9992
Evans, T. Nichols, Jr. + (Lana) Metairie, Munholland	6	01	**1201 Metairie Road** **Metairie, LA 70005** nickevans@munholland.org	Ofc **504-834-9910** Fax 504-834-9913 Hm 504-835-8253
Ezell, M. Douglas + (Patti) Lake Charles, District Superintendent	4	01	**816 Kirkman Street** **Lake Charles, LA 70601** ezelldoug@xspedius.net	Ofc **337-439-2982** Fax 337-439-2969 Hm 337-477-9925
Fadel, Erika S. (Paul) Leave of Absence	6	01	**5710 Tremont Street** **Dallas, TX 75214** erikafadel@hotmail.com	Ofc **214-939-4950** Fax Hm 214-824-9156
Fairley, J. Vernon + (Elizabeth) Retired	1	01	**239 Laura Drive** **Patterson, LA 70392**	Ofc Fax Hm 985-532-5474
Fant, E. Benjamin + (Martha) Retired	9	01	**6648 Northwood Lane** **Shreveport, LA 71107** EBnFan@aol.com	Ofc Fax Hm 318-929-4393

NAME,(SPOUSE) APPOINTMENT	D	CR	ADDRESS E-MAIL		PHONE
Faurie, Gene M. +	6	04	**167 Satsuma Drive**	Ofc	**985-657-9980**
(Deborah)			**Buras, LA 70041**	Fax	
Buras, Trinity-Hope Chapel				Hm	985-657-9584
Felder, M. David	9	01	**600 E. Flournoy Lucas Road G-8**	Ofc	
(Jessie Pearl)			**Shreveport, LA 71115**	Fax	
Retired				Hm	318-797-3488
Feske, Millicent C.	6	01	**5600 City Avenue**	Ofc	**610-660-1866**
(Harold)			**Philadelphia, PA 19131-1395**	Fax	610-660-2160
Dept of Theology, St. Joseph's University				Hm	610-871-4371
Feurtado, Rhonda E. +	6	01	**3741 Pontiac Street**	Ofc	**504-888-4665**
			Metairie, LA 70002	Fax	
Metairie			utila675@aol.com	Hm	504-780-8790
Finnell, M. Eugene +	6	01	**3300 Eton**	Ofc	**504-394-5483**
(Janet)			**New Orleans, LA 70131**	Fax	504-394-5326
New Orleans, Aurora			auroraumc@msn.com	Hm	504-394-5208
Fisher, Kenneth M. +	9	01	**1001 Pierre Avenue**	Ofc	**318-424-4953**
(Joan)			**Shreveport, LA 71103**	Fax	
Shreveport, St. Paul-Round Grove			souldoc59@aol.com	Hm	318-631-5474
Fisher, Larry +	8	10	**701 Goode**	Ofc	**800-349-6555**
(Bambi)			**Minden, LA 71055**	Fax	
Doyline (T.B.S.)			larry@musicmountain.com	Hm	318-371-2192
Fleming, Stephen C. +	3	01	**58325 Canal Street**	Ofc	**225-687-2384**
(Elizabeth)			**Plaquemine, LA 70764**	Fax	225-687-6680
Plaquemine, First			sflem@bellsouth.net	Hm	225-687-4005
Floyd, Charles L., Jr.	4	01	**508 W. Brentwood Boulevard**	Ofc	
(Cindy)			**Lafayette, LA 70503**	Fax	
Ebenezer-Branch			cfloyd@huntnet.net	Hm	337-984-7115
Fogle, Joseph E.	6	01	**9412 Windy Knoll**	Ofc	
(Marcela)			**Dallas, TX 75243**	Fax	
Retired				Hm	214-348-2849
Ford, Ross C., Jr. +	2	04	**P.O. Box 99**	Ofc	**318-776-5141**
(Gladys)			**Lecompte, LA 71346**	Fax	318-636-2148
Lecompte-Bayou Chicot-Cheneyville			grfgems@aol.com	Hm	318-776-9400
Ford, W. Ralph +	1	01	**300 E. Martial Avenue**	Ofc	**337-981-2088**
(Paula)			**Lafayette, LA 70508**	Fax	337-988-3286
Lafayette, Covenant			ffords@aol.com	Hm	337-232-4353
Foreman, L. Andy +	1	01	**1301 Romy Drive**	Ofc	
(Peggy)			**Lockport, LA 70374**	Fax	
Retired				Hm	985-532-2600
Foreman, Peggy B. +	1	04	**P.O. Box 85**	Ofc	**985-532-5474**
(Andy)			**Mathews, LA 70375**	Fax	
Mathews, Memorial				Hm	
Forman, Brady B. +	3	01	**9429 Dyer Road**	Ofc	
(Carol)			**Baker, LA 70714**	Fax	225-262-0463
Retired			bcfrmn@msn.com	Hm	225-261-9010
Fortuna, Dave F. +	7	01	**360 Robert Road**	Ofc	**985-641-5829**
(Annette)			**Slidell, LA 70458**	Fax	985-641-6923
Slidell, Aldersgate			dave42na@aol.com	Hm	985-726-4262

NAME,(SPOUSE) APPOINTMENT	D	CR	ADDRESS E-MAIL		PHONE
Foster, Carolyn +	7	16	**1540 Broadmoor**	Ofc	**985-643-6437**
(George)			**Slidell, LA 70458**	Fax	
Slidell, First, Dir. Christ. Ed./Older Adult			Kactusam@aol.com	Hm	985-641-4482
Foster, John R. +	2	09	**514 Royal Street**	Ofc	**318-357-5593**
(Maye)			**Natchitoches, LA 71457**	Fax	
Oak Grove-Beulah			jfosltc@bellsouth.net	Hm	318-352-4750
Foster, William F. +	7	04	**P.O. Box 66**	Ofc	**225-294-3372**
(Donna)			**Springfield, LA 70462-0066**	Fax	
Springfield-Huff Chapel-Maurepas				Hm	
Fowler, Steven W.	8	10	**P.O. Box 13004**	Ofc	
			Monroe, LA 71213	Fax	318-342-9276
Ruston, Wesley Chapel (T.B.S.)			docswf@yahoo.com	Hm	318-342-9211
Foye, Mary Beth +	3	16	**930 North Boulevard**	Ofc	**225-383-4777**
			Baton Rouge, LA 70802	Fax	225-383-4045
Baton Rouge, First UMC (Min. of Education)			marybeth@firstmethodist	Hm	225-344-1365
Frankie, Edmun Lee +	8	04	**735 West Main**	Ofc	
(Rita)			**Homer, LA 71040**	Fax	
Retired			elafrankie@aol.com	Hm	318-927-9357
Franklin, McKinley I. +	6	01	**1660 Hampton Drive**	Ofc	
(Helen)			**Harvey, LA 70058**	Fax	504-366-6410
Retired				Hm	504-366-6418
Fraser, Fred M. +	4	03	**404 W. Plaquemine**	Ofc	**337-684-5007**
(Teresa)			**Church Point, LA 70525**	Fax	
Church Point-Iota			Fmfumc@aol.com	Hm	337-981-0757
Frazier, Percy M. +	7	03	**80158 Fitzgerald Church Road**	Ofc	**985-892-3181**
(Clara Lenora)			**Covington, LA 70435**	Fax	
Covington, Fitzgerald-Waldheim				Hm	985-892-0153
Freeland, Ted D. +	4	01	**P.O. Box 536**	Ofc	**337-433-8424**
			Westlake, LA 70669	Fax	337-433-7499
Westlake			freeland@communicomm.com	Hm	337-439-9747
Freeman, Charles +	9	05	**P.O. Box 39**	Ofc	**318-697-5093**
(Frances)			**Logansport, LA 71049**	Fax	318-697-9541
Bethel			francisjfreeman@prodigy.net	Hm	318-697-5093
Freeman, Frances J. +	9	05	**P.O. Box 39**	Ofc	**318-697-5093**
(Charles)			**Logansport, LA 71049**	Fax	318-697-9541
Bethel			francesjfreeman@prodigy.net	Hm	318-697-5093
Freeman, Thomas B. +	8	09	**P.O. Box 249**	Ofc	**318-894-4767**
(Sharon)			**Ringgold, LA 71068-0249**	Fax	
Ringgold-Castor				Hm	318-894-2144
Friedrich, Roland K.	2	01	**4804 Whitehall Boulevard**	Ofc	
(Earline)			**Alexandria, LA 71303**	Fax	
Retired				Hm	318-487-8943
Fuller, Clarence G., Jr.	7	01	**148 Richland Drive, South**	Ofc	
(Margaret)			**Mandeville, LA 70448-6364**	Fax	
Retired				Hm	985-626-8434
Fulton, Fred W., IV +	5	04	**P.O. Box 88**	Ofc	**318-574-3119**
			Tallulah, LA 71284-0088	Fax	
Tallulah			Fulton4@louisiana-internet.net	Hm	318-574-1515

NAME,(SPOUSE) APPOINTMENT	D	CR	ADDRESS E-MAIL	PHONE
Galatas, Robert I. (Shirley) Retired	9	01	**1732 Brentwood Drive** **Clearwater, FL 33756-4606**	Ofc Fax Hm 727-442-4902
Gann, Christover S. (Melanie) Simsboro, Antioch (T.B.S.)	8	10	**2532 W. Barnett Springs #11** **Ruston, LA 71270**	Ofc Fax Hm 318-255-1254
Garcia, Joaquin + (Barbara) Section of Deacons & Diaconal Min, GBHEM	5	16	**612 Summerwind Circle** **Nashville, TN 37215**	Ofc **615-340-7372** Fax 615-340-7372 Hm 615-665-9875
Garcia, Jose' (Rebecca) Tri-Cities Chaplaincy, Kennewick, Washington	1	01	**243 West 23rd Place** **Kennewick, WA 99336** jgarcia10@earthlink.net	Ofc **509-783-7416** Fax Hm 509-585-2040
Garrett, Troy B. (Patsy) Beulah *	8	08	**112 Highway 146** **Choudrant, LA 71227**	Ofc **318-255-7200** Fax Hm 318-255-7200
Genger, Ross W. + (June) Indian Bayou-Rayne, Centenary	1	04	**1029 LA Highway 700** **Rayne, LA 70578-1705** gengers@aol.com	Ofc **337-334-5771** Fax Hm 337-334-3612
Gentry, R. Donald + (Archie) Rosedale-New Roads *	1	04	**P.O. Box 742** **New Roads, LA 70760-0742** dgentry@charter.net	Ofc **225-638-3910** Fax 225-638-8010 Hm 225-638-3910
Giles, Macky R. (Gale) Chaplain, Army, Watertown, NY	9	01	**26758 Anabel Avenue** **Evans Mills, NY 13637** mackygiles@aol.com	Ofc **315-772-3112** Fax Hm 315-772-3112
Gilliam, W. Craig + (Martha) Parker Memorial-McFarland Institute	6	03	**1130 Nashville Avenue** **New Orleans, LA 70115** wcraiggilliam@hotmail.com	Ofc **504-897-5960** Fax 504-897-2812 Hm 504-891-4821
Ginn, DeWitt M. (Sara) Retired	3	01	**11625 Archery Drive** **Baton Rouge, LA 70815**	Ofc Fax Hm 225-274-0159
Gleason, Daniel P. + (Beth) Moss Bluff	4	01	**735 Sam Houston Jones Parkway** **Lake Charles, LA 70611** dpgleason@att.net	Ofc **337-855-6241** Fax 337-855-6249 Hm 337-855-2268
Goff, E. Andrew + Baton Rouge, Wesley	3	01	**544 Government Street** **Baton Rouge, LA 70802** EbelizeG@aol.com	Ofc **225-343-8421** Fax 225-383-3736 Hm 225-929-9735
Goins, Mark J. + (Allison) Welsh, First-Hayes	4	01	**P.O. Box 247** **Welsh, LA 70591**	Ofc **337-734-2043** Fax Hm 337-734-2083
Gordon, Carolyn Swartz + Wiley-Green Chapel	1	05	**196 Apartment Court Drive #176** **Baton Rouge, LA 70806** ceerelon@yahoo.com	Ofc Fax 225-927-5549 Hm 225-926-5745
Gore, Bryant E. + (Patricia) Pollock-Liberty Chapel *	2	04	**P.O. Box 154** **Dry Prong, LA 71423**	Ofc **318-765-9384** Fax Hm 318-899-7536
Graber, Cindy McManus + (Joe V.) Leave of Absence	9	02	**3309 Boss Avenue** **Shreveport, LA 71109** jgraber@iamerica.net	Ofc Fax Hm 318-636-2041

NAME,(SPOUSE) APPOINTMENT	D	CR	ADDRESS E-MAIL		PHONE
Graham, James A. + (Florence) Natchitoches, Asbury-Emmanuel	2	01	**P.O. Box 288** **Natchitoches, LA 71458-1415** jgraham993@aol.com	Ofc Fax Hm	**318-352-2752** 318-797-2464
Graham, Kenneth M., Jr. + (Lynda) LaPlace, First	6	01	**P.O. Box 698** **LaPlace, LA 70069-0698** kenmackgraham@aol.com	Ofc Fax Hm	**985-652-6560** 985-652-6311
Griffin, Bertrand + (Marian) Retired	3	01	**6815 Willow Springs** **Baton Rouge, LA 70811** bgrif8334@aol.com	Ofc Fax Hm	 225-357-1201 225-357-1201
Guidry, Earline T. + (Percy) Destrehan, St. Charles (Assoc.)-Chaplain	6	04	**P.O. Box 94** **New Sarpy, LA 70078** ecarousel7@aol.com	Ofc Fax Hm	**985-764-8292** 985-725-1587
Guy, E. Rand (Dorothy) Retired	3	04	**5875 Hibiscus Drive** **Baton Rouge, LA 70808**	Ofc Fax Hm	 225-766-2623
Guy, Frances I. + Wisner	5	05	**1705 Pine Street** **Winnsboro, LA 71295** franguy@bellsouth.net	Ofc Fax Hm	**318-435-4523** 318-435-7358
Hagan, Linda M. + (Darwin) Blackwater (Assoc.)	3	05	**10000 Blackwater Road** **Baker, LA 70714** l.m.hagan@att.net	Ofc Fax Hm	**225-261-4646** 225-261-4699 225-774-0830
Hall, Donald J. + (Peggy) Baton Rouge, Broadmoor (Assoc.) *	3	01	**5922 Glen Cove Drive** **Baton Rouge, LA 70809-3834** djhallumc@aol.com	Ofc Fax Hm	**225-924-6269** 225-928-9472 225-292-8070
Hall, Laurence E. + (Ora) Zachary, Jackson Chapel-St. Peter *	3	10	**4307 Ashland Street** **Baker, LA 70714**	Ofc Fax Hm	**225-654-4106** 225-775-2686
Hall, William T. (Joyce) Retired	5	01	**310 Golf View Lane** **El Paso, TX 79927**	Ofc Fax Hm	 915-852-3816
Hamilton, Barbara M. + Wesley UMC, Director Christian Education	6	16	**4742 Knight Drive** **New Orleans, LA 70127**	Ofc Fax Hm	 504-246-5820
Hamilton, Henry M. + (Kelly) Plain Dealing-Walker's Chapel	9	01	**P.O. Box 156** **Plain Dealing, LA 71064** hank36@hotmail.com	Ofc Fax Hm	**318-326-4812** 318-326-4746
Hamilton, Joseph E. + (Danielle) Hodge-Dodson-New Hope	8	01	**P.O. Box 700** **Hodge, LA 71247-0700** djhamilton@iglida	Ofc Fax Hm	**318-259-2647** 318-259-9373
Hammett, Michael L. + (Kim) Luling	6	01	**Box 156** **Luling, LA 70070** hammett@cajunnet.com	Ofc Fax Hm	**985-785-6868** 985-785-6868 985-785-6222
Hammond, Ester L. Varnado *	7	01	**800 Avenue K** **Bogalusa, LA 70427-3429**	Ofc Fax Hm	 985-732-7373
Hankins, John G. + (Pam) Farmerville	8	03	**P.O. Box 246** **Farmerville, LA 71241-0246** jghanky@msn.com	Ofc Fax Hm	**318-368-3840** 318-368-8654

NAME,(SPOUSE) APPOINTMENT	D	CR	ADDRESS E-MAIL	PHONE
Harbuck, George W. (Nancy) Retired	5	01	**528 Birchwood Drive** **Monroe, LA 71203**	Ofc Fax Hm 318-325-9128
Harper, John Edd + (Jodie) Baton Rouge, Broadmoor, Minister of Program	3	16	**10230 Mollylea Drive** **Baton Rouge, LA 70815**	Ofc **225-924-6269** Fax 225-928-9472 Hm 225-274-0463
Harrington, H.A., Jr. + (Marilyn) Metairie, St. Matthew's	6	01	**6017 Camphor** **Metairie, LA 70003** st.matts1@netzero.net	Ofc **504-888-1155** Fax 504-888-1169 Hm 504-443-0601
Harrington, Robert F. + (Sylvia) Retired	6	01	**4600 Prentiss** **New Orleans, LA 70126**	Ofc Fax 504-288-3085 Hm 504-288-3085
Harris, Frank S., III + (Suzanne) Gretna	6	01	**1309 Whitney** **Gretna, LA 70056** gumc6685@bellsouth.net	Ofc **504-366-6685** Fax 504-366-6685 Hm 504-361-1023
Hatfield, Kibbie E. + St. Joseph-Waterproof	5	01	**P.O. Box 336** **St. Joseph, LA 71366** 001keh@bayou.com	Ofc **318-766-3526** Fax 318-766-3503 Hm 318-766-3526
Hayes, Robert D. + West Monroe, Claiborne-Wilhite	5	04	**5401 Cypress** **West Monroe, LA 71291** bobhayes@bayou.com	Ofc Fax Hm 318-396-8251
Haynes, James F. + (Mildred) Cornerstone	6	01	**5276 Bullard Avenue** **New Orleans, LA 70128** cumc5276@juno.com	Ofc **504-242-4090** Fax 504-242-2065 Hm 504-242-3444
Head, Michael T. + (Debbie) West Monroe, McGuire	5	01	**1200 Arkansas Road** **West Monroe, LA 71291** therevhead@aol.com	Ofc **318-396-6114** Fax 318-396-6033 Hm 318-397-8934
Heard, Carol Heflin	8	05	**111 Berry Drive** **Minden, LA 71055**	Ofc Fax Hm 318-377-0913
Henderson, Freddie C. + (Gloria) New Orleans, District Superintendent	6	01	**3401 Canal Street** **New Orleans, LA 70119-6288** nodistumc@aol.com	Ofc **504-488-5430** Fax 504-488-5431 Hm 504-488-9506
Henkel, C. Ed (Mary Carol) Retired	7	01	**113 Gullett Street** **Amite, LA 70422**	Ofc Fax Hm 985-748-8310
Henry, Willie L. + (Dorothy) St. James-Jewella	9	01	**5303 Bayou Drive** **Bossier City, LA 71112**	Ofc **318-425-0500** Fax Hm 318-746-4411
Hensarling, K. Dale + (Patricia) Opelousas, Louisiana Memorial	1	01	**515 E. Bellevue Street** **Opelousas, LA 70570** xpistou@aol.com	Ofc **337-942-3163** Fax 337-942-3173 Hm 337-407-0607
Hickman, Regina B. + (Anthony) Golden Meadow-Grand Isle	6	03	**135 E. 162nd Street** **Galliano, LA 70354** regbh@yahoo.com	Ofc **985-475-7412** Fax Hm 985-475-5609
Higginbotham, John, Jr. + (Sarah) Sulphur, Maplewood	4	01	**201 Audalia** **Sulphur, LA 70663**	Ofc **337-625-5246** Fax Hm 337-625-3179

NAME,(SPOUSE) APPOINTMENT	D	CR	ADDRESS E-MAIL	PHONE
Higgs, William R. (Catherine) Bienville	8	05	**906 Maple Street** **Ruston, LA 71270**	Ofc Fax Hm 318-255-0243
Hilbun, Jerry G. + (Eleeva) Slidell, First	7	01	**433 Erlanger** **Slidell, LA 70458-3429**	Ofc **985-643-6437** Fax 985-643-6439 Hm 985-643-5081
Hillard, Clarence L. + (Maude) Baton Rouge, Jordan-Maringouin, St. Peter	3	01	**9103 Staring Court** **Baton Rouge, LA 70810**	Ofc **225-355-3991** Fax 225-774-2424 Hm 225-768-7890
Hills, Derrick D. + (Sharron) Grambling SU (Dir/CampMin Wesley Foundation)	8	01	**P.O. Box 81** **Grambling, LA 71245** hillsdd@tcainternet.com	Ofc **318-274-3135** Fax 318-274-3134 Hm 318-255-4920
Hingle, Norwood N., III + (Elena M.) New Orleans, Lake Vista	6	01	**6645 Spanish Fort Boulevard** **New Orleans, LA 70124** lvumc@bellsouth.net	Ofc **504-282-4600** Fax 504-282-2093 Hm 504-282-6131
Hodges, A. Swindell + (Patty) Chaplain, Harris Cty Psy-Houston, TX Med Ctr	4	01	**9523 Walnut Glen** **Houston, TX 77064** ahodges@mind.HCPC.uth.tmc.edu	Ofc **713-741-6084** Fax 713-741-6084 Hm 281-970-6086
Hoekstra, Barry + (Lisa) Winnfield	2	01	**P.O. Box 510** **Winnfield, LA 71483** BarryHoek@aol.com	Ofc **318-628-4181** Fax 318-628-4183 Hm 318-628-3316
Hoffpauir, C. Richard + (Janet) Sulphur, Henning Memorial	4	01	**404 South Huntington** **Sulphur, LA 70663** henning@camtel.net	Ofc **337-527-5483** Fax 337-527-0973 Hm 337-625-4339
Hoffpauir, Jerold R. + Oberlin-Basile	4	05	**1401 W. Ash Avenue** **Eunice, LA 70535-4303**	Ofc **337-457-3061** Fax 337-457-3122 Hm 337-546-6239
Holland, Albert + (Juanita) Napoleonville, Wesley-Woodlawn	1	04	**38376 Highway 30** **Gonzales, LA 70737**	Ofc **985-369-6671** Fax Hm 225-647-0909
Holland, Joseph, Sr. + (Deidre) Thibodaux, Magnolia	1	05	**4991 Highway 75** **St. Gabriel, LA 70776**	Ofc **985-447-6719** Fax Hm 225-642-0330
Hollis, Robert E. + (Susan) Crowley, First	4	01	**P.O. Box 1064** **Crowley, LA 70527** Bob1stUMC@msn.com	Ofc **337-783-6754** Fax 337-783-6703 Hm 337-783-5481
Holloway, Jan C. + Baton Rouge, First (Assoc.)	3	02	**930 North Boulevard** **Baton Rouge, LA 70802** jan@firstmethodist.org	Ofc **225-383-4777** Fax 225-383-4045 Hm 225-753-5508
Holmes, Jackie, Jr. + (Emma) Monroe, Hope-St. Paul	5	03	**61 Magnolia Drive** **Monroe, LA 71203** mid02t2@aol.com	Ofc **318-387-5757** Fax Hm 318-343-0921
Holt, M. Ray + (Elizabeth) Retired	2	01	**3801 Glenwood Road** **Cleveland, OH 44121-1607** mrholtsr@yahoo.com	Ofc Fax Hm 216-297-0903
Hood, Boyd Retired	7	03	**Route 3 Box 8** **Greensburg, LA 70441**	Ofc Fax Hm 225-222-4527

NAME,(SPOUSE) APPOINTMENT	D	CR	ADDRESS E-MAIL		PHONE
Hooton, C. Frances +	2	01	**5752 Bayou Rapides Road**	Ofc	**318-442-7322**
(Richard)			**Alexandria, LA 71303-7729**	Fax	318-442-3722
Alexandria, Trinity			franhoot@speedgate.net	Hm	318-442-7502
Hooton, Richard C. +	2	01	**P.O. Box 1138**	Ofc	**318-748-4998**
(Cynthia)			**Glenmora, LA 71433**	Fax	
Glenmora-Hineston, Fellowship			revshoot@speedgate.net	Hm	318-748-4266
Hoover, Joe A. +	5	01	**P.O. Drawer 1206**	Ofc	**318-428-2623**
(Linda)			**Oak Grove, LA 71263**	Fax	318-428-2623
Oak Grove-Pioneer			jahoover@bayou.com	Hm	318-428-3244
Horne, Newton M., Jr. +	1	03	**517 Federal Avenue**	Ofc	**985-384-7984**
(Frances)			**Morgan City, LA 70380**	Fax	985-384-7973
Morgan City, Pharr Chapel			lmalone11@juno.com	Hm	985-384-7973
Hortman, Alton M., Jr.	8	10	**1203 Lewisville Road**	Ofc	**318-377-9988**
			Minden, LA 71055	Fax	318-377-1000
Sibley (T.B.S.)				Hm	
Horton, J. Ryan, Jr. +	8	01	**903 Broadway**	Ofc	**318-377-1483**
(Ginger)			**Minden, LA 71055**	Fax	318-377-2674
Minden, First				Hm	318-377-0994
House, Edwin H., Jr. +	4	01	**3819 Patricia Lane**	Ofc	
(Betty)			**Lake Charles, LA 70605**	Fax	
Retired			behouse@deltech.net	Hm	337-477-5228
Howe, Thomas L., Jr., +	7	01	**P.O. Box 365**	Ofc	**985-624-8622**
(Diane)			**Mandeville, LA 70470-0365**	Fax	985-624-2512
Mandeville, Church of the Servant				Hm	
Howington, Lawrence W. +	8	03	**P.O. Box 156**	Ofc	**318-259-2258**
(Sandra)			**Jonesboro, LA 71251**	Fax	318-259-4891
Jonesboro			jumc@pineynet.com	Hm	318-259-2364
Huber, James R. +	9	01	**895 Poleman Road**	Ofc	
(Sandi)			**Shreveport LA 71107**	Fax	
Retired				Hm	318-425-1965
Huber, Sandra B. +	9	01	**835 Poleman Road**	Ofc	**318-221-4716**
(Jim)			**Shreveport, LA 71107**	Fax	318-221-4725
Shreveport, North Highlands			NHUMC@shreve.net	Hm	318-425-1965
Hudson, Howard L., Jr. +	5	01	**P.O. Box 177**	Ofc	
(LaVerne)			**Grayson, LA 71435**	Fax	
Grayson *				Hm	318-728-6503
Hughes, Barry E. +	9	01	**3200 Airline Drive**	Ofc	**318-746-5349**
(Melody Joy)			**Bossier City, LA 71111**	Fax	318-746-0927
Bossier City, Asbury				Hm	318-742-9207
Humphreys, Charles B. +	9	01	**5550 S. Lakeshore**	Ofc	**318-635-5617**
(Glenda)			**Shreveport, LA 71119**	Fax	318-635-1118
Shreveport, Lakeview			GRCH4137@aol.com	Hm	318-671-0649
Humphreys, James H. +	4	01	**1500 Country Club Road**	Ofc	**337-474-1500**
(Martha)			**Lake Charles, LA 70605**	Fax	337-477-3257
Lake Charles, St. Luke Simpson				Hm	337-479-2083
Humphries, Richard H. +	5	01	**1901 Lexington Avenue**	Ofc	**318-322-4454**
(Jan)			**Monroe, LA 71201**	Fax	318-322-4455
Monroe, St. Paul's			51576@email.msn.com	Hm	318-388-1209

NAME,(SPOUSE) APPOINTMENT	D	CR	ADDRESS E-MAIL		PHONE
Hunter, Joe E. (Polly) Pleasant Valley *	8	04	**1202 Drake Drive** **Minden, LA 71055**	Ofc Fax Hm	**318-377-9528** 318-377-9528
Hurst, Andy R. + (Janey) Ruston, Trinity (Assoc.)	8	01	**116 Timber Ridge Circle** **Ruston, LA 71270** andyh@trinityruston.org	Ofc Fax Hm	**318-251-0750** 318-255-5376 318-255-5509
Irby, Kenneth W. + (Kay) Baton Rouge, Wm. B. Reily Mem. (Univ.)	3	01	**3350 Dalrymple** **Baton Rouge, LA 70802** Kwirby@aol.com	Ofc Fax Hm	**225-344-0343** 225-344-0530 225-924-8027
Irving, Sidney E. Incapacity Leave	2	01	**3803 Morris Street** **Alexandria, LA 71302**	Ofc Fax Hm	 318-448-1185
Jackson, Willie E., Jr.+ (Anna) Shreveport, Fairfield-Faith	9	04	**6806 Southern** **Shreveport, LA 71106**	Ofc Fax Hm	**318-865-8840** 318-869-4768 318-635-4611
Jacocks, William M. + (Shirley) Retired	7	01	**616 Jodi Drive** **Hammond, LA 70403** kjacocks@aol.com	Ofc Fax Hm	 985-345-1658
James, Roy T. + (Merryl Jo) Alexandria, First	2	01	**2727 Jackson Street** **Alexandria, LA 71301** rjames@fumc.org	Ofc Fax Hm	**318-443-5696** 318-484-2692 318-767-0069
Jenkins, Erica R. + Jeanerette, St. Peter-Mallalieu	1	02	**121 W. Hyacinth** **St. Martinville, LA 70582** malumc@bellsouth.net	Ofc Fax Hm	**337-394-5706** 337-394-5706 337-394-5706
Jenkins, Marguerite D. + (Nelson) Waxia, St. Paul - Melville, St. James	1	05	**P.O. Box 568** **Maringouin, LA 70757** revmdj@startelco.net	Ofc Fax Hm	**225-625-2522** 225-625-3554 225-625-3554
Johns, John R. + (Peggy) Trout, Justiss Memorial *	2	01	**P.O. Box 446** **Trout, LA 71371** Johns@centurytel.net	Ofc Fax Hm	**318-992-4020** 318-992-7367 318-992-7347
Johnson, Bernadine + Director of Mission Resourcing	3	16	**15619 Shenandoah Square** **Baton Rouge, LA 70817** bern146@gateway.net	Ofc Fax Hm	**225-346-1646** 225-383-2652 225-755-3859
Johnson, Curtis (Willie Nell) Maringouin, Shiloh-LeJeune	3	05	**1370 Balsam Avenue** **Baton Rouge, LA 70807**	Ofc Fax Hm	 225-775-2543
Johnson, Eddie Carroll + (Janice) Grand River	3	05	**30825 Highway 75** **Plaquemine, LA 70764** ecj31@aol.com	Ofc Fax Hm	**225-355-5673** 225-659-9308
Johnson, Jerry L. + (Margaret) Vinton, Welsh Memorial	4	06	**1110 Horridge Street** **Vinton, LA 70668** jerryj4089@usunwired.net	Ofc Fax Hm	**337-589-7175** 337-589-5666 337-589-7176
Jones, Dianne Allen + (Ralph) Boyce, Union	2	05	**711 Gabriel Lane** **Alexandria, LA 71302** pastor4201@aol.com	Ofc Fax Hm	**318-793-2500** 318-442-6250 318-442-6250
Jones, Frank M. (Dyann) Retired	8	01	**1503 Dogwood Drive** **Minden, LA 71055**	Ofc Fax Hm	 318-377-1499

NAME,(SPOUSE) APPOINTMENT	D	CR	ADDRESS E-MAIL	PHONE
Jones, H. Louis + (Patricia) Clinton, Mt. Zion-St. Paul	3	05	**21531 Barskett Road** **Zachary, LA 70791** loukois@eatel.com	Ofc **225-354-3139** Fax 225-654-7172 Hm 225-654-7172
Jones, James W. + (Ann) Retired	3	01	**4535 Highway 10** **Jackson, LA 70748** djones3325@aol.com	Ofc Fax Hm 225-634-7949
Jones, Kenneth R. Retired	6	01	**2083 Swan Lane** **Safety Harbor, FL 34695**	Ofc Fax Hm 727-669-4219
Jones, Ralph L. + (Dianne) Alexandria, St. Mark's (T.B.S.)	2	09	**711 Gabriel Lane** **Alexandria, LA 71302** trustgod707@aol.com	Ofc **318-445-0666** Fax Hm 318-442-6250
Jones, Russell L. Opelousas, St. Mark	1	01	**534 S. Market Street** **Opelousas, LA 70570**	Ofc **337-948-8537** Fax Hm 337-942-3350
Jones, William L. + (Brenda) New Orleans, LaHarpe-Thompson	6	01	**4960 Franklin Avenue** **New Orleans, LA 70122**	Ofc **504-943-9794** Fax 504-283-3510 Hm 504-283-3510
Joo, Wansik + (Kim) Leesville, Korean *	4	10	**320 Nila Sue Drive, Apt. #G-8** **New Llano, LA 71461**	Ofc **337-537-5977** Fax Hm 337-392-9949
Kee-Rees, JoBeth (James) Student, Atlanta Theological Assoc.	6	02	**2204 N. Decatur Road, Apt. 3** **Decatur, GA 30033** jkeerees@aol.com	Ofc Fax Hm 404-929-9393
Kelly, Margaret Sue + (Carl) Baton Rouge, Broadmoor, Dir. Christian Ed.	3	16	**10230 Mollylea Drive** **Baton Rouge, LA 70815** skelly26@home.com	Ofc **225-924-6269** Fax 225-928-9472 Hm 225-753-4556
Kelly, Steven R. (Jayne) West Monroe, Faith	5	01	**3510 Arkansas Road** **West Monroe, LA 71291** steverk57@aol.com	Ofc **318-396-0326** Fax 318-396-0329 Hm 318-397-2713
Kennedy, Maria J. + Chap./Past. Coun., MD Anderson Cancer Center	6	01	**P.O. Box 820585** **Houston, TX 77282** mjkenned@mdanderson.org	Ofc **713-792-7184** Fax Hm 713-785-1683
Kimble, E. Eugene Retired	5	03	**P.O. Box 14752** **Monroe, LA 71207**	Ofc Fax Hm 318-325-7418
King, Jonathan + Christ (Assoc.)	9	02	**1204 Crabapple** **Shreveport, LA 71118** jonathanking72@aol.com	Ofc **318-686-2553** Fax 318-686-2578 Hm 318-687-6283
Kirk, James N. + (Joyce) Donaldsonville, St.Peter-Belle Rose, St.James	3	04	**1210 Lee Drive** **Thibodaux, LA 70301**	Ofc **985-446-1359** Fax Hm 985-446-1359
Klaus, Karl Sherman + (Kimberly) West Monroe, First	5	01	**1411 Glenwood Drive** **West Monroe, LA 71291** fumcwm@email.msn.com	Ofc **318-387-0511** Fax 318-387-0249 Hm 318-396-3881
Koelemay, John B. + (Helen) Retired	4	01	**180 Byrd Drive** **Many, LA 71449-5022** jbkoele@cp-tel.net	Ofc Fax Hm 318-586-4314

NAME,(SPOUSE) APPOINTMENT	D	CR	ADDRESS E-MAIL	PHONE
Lambert, Carolyn S. (Al) Leave of Absence	3	01	**8249 S. Troy** **Chicago, IL 60652**	Ofc Fax Hm 773-925-9693
Lampkin, Loretta + (Frank) Retired	9	05	**2017 Normand Avenue** **Bossier City, LA 71112**	Ofc Fax Hm 318-742-3049
Langford, Charles R. + (Beverly) Springhill	8	01	**P.O. Box 545** **Springhill, LA 71075**	Ofc **318-539-9153** Fax 318-435-4399 Hm 318-539-2268
Lapuyade, Calvin O. (Myrtress) Retired	5	01	**6027 Estes Court** **Arvada, CO 80004**	Ofc Fax Hm 303-423-0873
Lathan, Roger D. + (Sedonia) Baton Rouge, Camphor Memorial	3	01	**P.O. Box 74131** **Baton Rouge, LA 70874**	Ofc **225-775-4106** Fax 225-775-4106 Hm 225-928-0647
Lavo, John H. + (Anne) Retired	9	03	**22 Echo Ridge** **Haughton, LA 71037** jhlavo@cs.com	Ofc Fax 318-949-0217 Hm 318-949-2078
Laws, Willie + (Ramona) Beech Grove-Moses Chapel-Mt. Carmel	3	05	**5935 San Juan Drive** **Baton Rouge, LA 70811** Revlaws@aol.com	Ofc **225-389-5195** Fax 225-357-4651 Hm 225-357-4651
Lawson, Timothy E. + (Beverly) Houma, First	1	01	**6109 Highway 311** **Houma, LA 70360** fumc@visto.com	Ofc **985-868-7787** Fax 985-868-7086 Hm 985-872-4302
Lawton, Bob L. (Barbara) Retired	3	01	**1710 Highway 958** **Slaughter, LA 70777**	Ofc Fax Hm 225-683-4777
Lee, Chang Kyu (Yoo Soon) Retired	6	01	**4432 Alphonse Drive** **Metairie, LA 70006**	Ofc Fax Hm 504-885-1673
Lee, John M. + (Jerry) Slidell, First (Assoc.) *	7	01	**1107 Maine Street** **Slidell, LA 70458** johnjlee@bellsouth.net	Ofc **985-643-6437** Fax 985-643-6439 Hm 985-847-0169
Leidig, Raymond H., Jr. + (Shela) Squyres	4	04	**P.O. Box 46** **Ragley, LA 70657** rleidigr@netscape.net	Ofc **337-725-6146** Fax Hm 337-725-6493
Lindsey, Terry A. (Christine) Port Barre-Krotz Springs-Lottie, Wilson Mem.	1	05	**113 Parlange Street** **Thibodaux, LA 70301**	Ofc **985-631-8382** Fax Hm 985-446-5524
Locascio, L. John + (Sara) Patterson	1	04	**P.O. Box 656** **Patterson, LA 70392** newman700@juno.com	Ofc **985-395-5333** Fax 985-395-5333 Hm 985-395-7141
Logan, J. Thomas + (Allyson) Destrehan, St. Charles	6	01	**P.O. Box 693** **Destrehan, LA 70047** scumc@aol.com	Ofc **985-764-8292** Fax 985-764-8178 Hm 985-764-3845
Longfellow, Harold + Retired	9	03	**5520 E. Meadow Drive** **Bossier City, LA 71112** L-326@webtv.net	Ofc Fax Hm 318-741-1346

NAME,(SPOUSE) APPOINTMENT	D	CR	ADDRESS E-MAIL		PHONE
Lord, Jon M. +	8	01	**7762 Annie Lee Street**	Ofc	**318-777-3966**
(Lisa Ann)			**Dubach, LA 71235**	Fax	
Dubach-Harmony Chapel			dubachum@bayou.com	Hm	318-777-3023
Love, H. Elizabeth	8	02	**P.O. Box 670**	Ofc	**318-846-2641**
			Gibsland, LA 71028	Fax	
Gibsland-Oak Grove				Hm	
Love, Terry A. +	5	01	**3900 Loop Road**	Ofc	**318-325-7335**
(Martha)			**Monroe, LA 71201**	Fax	318-325-8320
Monroe, First (Assoc.)			broterry@jam.rr.com	Hm	318-323-3806
Lovell, Clint +	7	04	**P.O. Box 64**	Ofc	**985-229-8594**
(June)			**Tangipahoa, LA 70465-0064**	Fax	985-229-4828
Pine Ridge-Tangipahoa			oscarlovel@aol.com	Hm	985-645-9093
Lowe, Terral T. +	8	01	**611 Police**	Ofc	**318-377-6756**
(Evelyn)			**Minden, LA 71055**	Fax	
Retired				Hm	318-377-6553
Lowry, David	6	01	**1402 Bentwood Road**	Ofc	
(Mary Sue)			**Austin, TX 78722**	Fax	
Retired				Hm	512-302-0041
Lubbock, Mark	7	10	**7533 Quroum Drive**	Ofc	**225-753-0297**
(Vickie)			**Baton Rouge, LA 70817**	Fax	225-751-4852
James Chapel (T.B.S.)			marko@christ-usa.com	Hm	225-751-1712
Lueg, Carl F.	4	01	**530 Helen Street**	Ofc	**337-436-6656**
(Lois)			**Lake Charles, LA 70601**	Fax	
Lake Charles, First (Pastor Emeritus) *				Hm	337-436-0878
Lynch, Wesley O., Jr. +	8	01	**1200 Dubach**	Ofc	
(Jeanne)			**Ruston, LA 71270**	Fax	
Retired			wolynch@tcainternet.com	Hm	318-255-8761
Lyons, D. Dale	3	01	**1558 Wildwood Lane**	Ofc	
(Cordia)			**Slidell, LA 70458**	Fax	
Retired				Hm	985-726-0195
MacKenzie, Tracy L. +	4	01	**404 South Huntington**	Ofc	**337-527-5483**
			Sulphur, LA 70663	Fax	337-527-0973
Sulphur, Henning Mem (Assoc.)			hmtlmack@camtel.net	Hm	337-625-5702
Maddin, J. Lawrence +	7	01	**1123 Albert Street**	Ofc	**985-626-3307**
(Gayle)			**Mandeville, LA 70448**	Fax	985-727-4862
St. Timothy-on-North Shore (Pastor Emeritus)*			jlarryma@aol.com	Hm	985-626-4389
Malone, T. Lynn +	8	01	**303 Lakeshore Drive**	Ofc	**318-377-1226**
(Vanessa)			**Minden, LA 71055**	Fax	318-377-1261
Minden, Lakeview				Hm	318-377-5510
Mann, Ashley L. +	1	04	**238 General Gardner Avenue**	Ofc	**337-235-6073**
(Gregory)			**Lafayette, LA 70501**	Fax	337-233-2262
Asbury (Assoc.)-Wesley United Campus Ministry			uslwesley@aol.com	Hm	337-988-6508
Mann, Gregory G. +	1	02	**101 Live Oak Boulevard**	Ofc	**337-984-4211**
(Ashley)			**Lafayette, LA 70503**	Fax	
Lafayette, Asbury (Assoc.)			saintsfann@yahoo.com	Hm	337-988-6508
Marcel, Lionel J. +	2	03	**742 Intrepid Drive**	Ofc	
(Mary)			**Garland, TX 75043**	Fax	
Retired			Ljmpreacher@aol.com	Hm	972-682-9967

NAME,(SPOUSE) APPOINTMENT	D	CR	ADDRESS E-MAIL	PHONE
Marcussen, Helen P. +	7	01	**1465 11th Street**	Ofc
(Charley)			**Slidell, LA 70458**	Fax
Retired			hbcma@bellsouth.net	Hm 985-641-2015
Martin, Mark R.	3	01	**10000 Blackwater Road**	Ofc **225-261-4646**
(Rhonda)			**Baker, LA 70714**	Fax 225-261-4699
Baton Rouge, Blackwater			Mmartin12107@aol.com	Hm 225-261-2758
Martin, Robert K. +	2	01	**5123 E. Truman Road**	Ofc **816-245-4858**
(Carol)			**Kansas City, MO 64127**	Fax 816-484-9600
Asst. Prof. Cong. Lead., St.Paul Sch Theology			robert.martin@spst.edu	Hm 816-444-5210
Matthews, Graham, Jr. +	6	01	**P.O. Box 34007**	Ofc **615-340-7402**
(Sharon)			**Nashville, TN 37203-0007**	Fax 615-340-7397
Dir. Annual Conference Relations, GBHEM			gmatthews@gbhem.org	Hm 615-717-0370
Maxey, William Jack	8	05	**P.O. Box 38**	Ofc **318-371-0089**
(Shirley)			**Sibley, LA 71073**	Fax
Arizona-Lisbon				Hm 318-377-4150
Maxwell, G. Larry, Sr. +	7	01	**P.O. Box 1147**	Ofc **985-892-4694**
(Virginia)			**Covington, LA 70434-1147**	Fax 985-892-5719
Covington, First				Hm 985-951-7868
May, Thomas G. +	2	05	**183 Rufus Long Road**	Ofc
(Donna)			**Winnfield, LA 71483**	Fax
Couley			tgmay@iamerica.net	Hm 318-628-4956
Mayo, S. Alvin +	8	04	**416 N. Harrison**	Ofc
(Donalda)			**Cushing, OK 74023**	Fax
Retired				Hm 918-225-2036
Mayo, William F. +	9	01	**6014 Cinderella Lane**	Ofc **318-424-7771**
(Evelyn)			**Shreveport, LA 71105**	Fax
Shreveport, First (Assoc.) *				Hm 318-868-0929
McClain, Joe W. +	7	01	**1432 Lakewood**	Ofc
(Mary Ann)			**Slidell, LA 70458**	Fax
Retired				Hm 985-639-0570
McClay, Gregory, Sr. +	3	05	**8441 Frank Avenue**	Ofc **225-687-4341**
(Delores)			**Baton Rouge, LA 70811**	Fax
Lutcher Chapel-Gonzales, St. Landry				Hm 225-357-9191
McConnell, Clay K. +	9	04	**9400 Ellerbe Road**	Ofc **318-865-2070**
(Leigh-Baskin)			**Shreveport, LA 71106**	Fax 318-865-6011
Grace (Assoc.)			pray4clay@aol.com	Hm 318-868-1943
McConnell, M. Theresa +	9	01	**520 Herndon**	Ofc **318-221-5207**
(David Switzer)			**Shreveport, LA 71101**	Fax 318-425-7643
Noel (Assoc.)			mtmccon@aol.com	Hm 318-524-1316
McCullough, Victor T. +	6	01	**2722 Louisiana Avenue**	Ofc **504-895-6110**
(Nancy Jean)			**New Orleans, LA 70115**	Fax 504-899-7067
Mount Zion			vtmcc@bellsouth.net	Hm 504-393-0510
McCutcheon, William M.	3	01	**5948 Westridge Drive**	Ofc
(E. Louise)			**Baton Rouge, LA 70817**	Fax
Retired				Hm 225-751-6414
McDonald, William K. +	2	05	**59 Sandy Lane**	Ofc **318-793-5612**
(Judith)			**Elmer, LA 71424**	Fax 318-793-5612
Boyce, First-MacArthur Drive			windfingers@centurytel.net	Hm 318-793-5612

NAME,(SPOUSE) APPOINTMENT	D	CR	ADDRESS E-MAIL	PHONE
McGuire, Douglas + (Mabel) Retired	8	01	**810 Redbud Street** **Ruston, LA 71270** abdollah@juno.com	Ofc Fax Hm 318-251-9099
McLain, William H. + (Lori) Pride, Bethel	3	04	**P.O. Box 505** **Greenwell Springs, LA 70739** whmclain@aol.com	Ofc **225-261-2185** Fax 225-261-2185 Hm 225-273-9844
McLaurin, Michael D. + (Lu An) Lake Charles, University	4	01	**3501 Patrick Street** **Lake Charles, LA 70605** uumclc@laol.net	Ofc **337-477-2003** Fax 337-478-8106 Hm 337-477-7300
McLemore, Cage M. + (Nell) Eros-Antioch, Eros*	8	01	**P.O. Box 10** **Eros, LA 71238**	Ofc **318-249-2698** Fax Hm 318-249-4023
McMullen, Mary Nann Lea Joyner Mem (Min. of Evangelism)	5	05	**426 Birchwood Drive** **Monroe, LA 71203** mnmlcota@aol.com	Ofc **318-343-0073** Fax 318-343-9528 Hm 318-388-2963
McVay, George A. + Bethel */Pleasant Grove *	2	03	**206A-Washboard Street** **Pineville, LA 71360**	Ofc Fax Hm 318-640-6959
Means, Jerry A. + (Pat) Ida *	9	01	**P.O. Box 238** **Ida, LA 71044**	Ofc **318-284-3350** Fax Hm 318-284-3350
Means, Jesse L., Jr. (Patricia) Concord-New Hope (T.B.S.)	3	08	**P.O. Box 1927** **St. Francisville, LA 70775**	Ofc Fax Hm 225-635-4114
Meek, Richard R. (Carol) Retired	5	01	**11103 SageOrchard Court** **Houston, TX 77089** richardmeek@msn.com	Ofc Fax Hm 281-412-2142
Melville, David R. + (Melanie) Shreveport, Trinity-Keithville	9	04	**4140 Greenwood Road** **Shreveport, LA 71109**	Ofc **318-631-7874** Fax Hm 318-742-5069
Mercer, Amy K. + Broadmoor, Min. of Discipleship and Missions	3	15	**10230 Mollylea Drive** **Baton Rouge, LA 70815**	Ofc **225-924-6269** Fax 225-928-6472 Hm 225-928-1431
Mercer, Brian + (Shelley) Ruston, Trinity (Assoc.)	8	04	**1000 West Woodward Avenue** **Ruston, LA 71270**	Ofc **318-251-0758** Fax 318-255-5376 Hm 318-251-2321
Miller, Daniel H. + (Cassie) Chaplain, Houston Hospice	4	01	**4429 Kinglet** **Houston, TX 77035** yug.om.61@juno.com	Ofc Fax Hm 713-721-3283
Miller, Larry G. + (Linda) Bossier City, First	9	01	**201 John Wesley Boulevard** **Bossier City, LA 71112** llslmiller2@aol.com	Ofc **318-742-3823** Fax 318-746-1819 Hm 318-746-0262
Miller, Michael G. + (Barbara) Tunica	3	06	**5842 Jane Marie Drive** **Zachary, LA 70791** Tunicamike@iol27.com	Ofc **225-923-1627** Fax Hm 225-297-0213
Miller, Robert R. + (Muriel) Retired	2	01	**3720 Carl Road** **Alexandria, LA 71302** robertmiller6@juno.com	Ofc Fax Hm 318-445-3828

NAME,(SPOUSE) APPOINTMENT	D	CR	ADDRESS E-MAIL	PHONE
Miller, William J. + (Gwendolyn) Baton Rouge, Hughes Memorial	3	01	**1358 Village Park** **Baton Rouge, LA 70810**	Ofc **225-383-4351** Fax Hm 225-766-3775
Millet, Virginia Chaplain, UAB Hospital-P125 W. Pavilion	3	01	**619 South 19th Street** **Birmingham, AL 35233-6555**	Ofc **205-934-2670** Fax 205-934-2085 Hm 205-870-3440
Milliron, Doug + (Monabeth) Bunkie, David Haas Mem.-Trinity-White's Chap	2	01	**P.O. Box 680** **Bunkie, LA 71322** dougmilliron@juno.com	Ofc **318-346-2764** Fax 318-346-9545 Hm 318-346-6322
Milliron, Joshua + (Allison) Slidell, Aldersgate (Assoc.)	7	02	**360 Robert Road** **Slidell, LA 70458** joshmilliron@aol.com	Ofc **985-641-5829** Fax 985-641-6923 Hm 985-641-5674
Milstead, C. C. Indian Village (T.B.S.)	8	10	**210 Lilinda Drive** **Ruston, LA 71270**	Ofc **318-251-2690** Fax Hm
Milton, W. Spiller + (Barbara) Lafayette, First	1	01	**P.O. Box 2039** **Lafayette, LA 70502** mail@fumc-lafayette.org	Ofc **337-233-3811** Fax 337-233-3813 Hm 337-261-5204
Minyard, William P. + (Jan) Galvez, Carpenter's Chapel	3	09	**41200 Highway 933** **Prairieville, LA 70769** revwpminyard@aol.com	Ofc **225-622-1266** Fax 225-622-0766 Hm 225-622-5966
Mitchell, James W. + (Delaine) Mandeville, St.Timothy-on-the-North Shore	7	01	**335 Asbury Drive** **Mandeville, LA 70471-3136** jmitchell@sttimothyumc.org	Ofc **985-626-3307** Fax 985-727-4862 Hm 985-674-7921
Mitchell, Madeline + (Daryl) Wesley-Mt. Vernon	1	06	**1035 Orphe Road** **St. Martinville, LA 70582** jmmmmmk@aol.com	Ofc Fax 337-394-5378 Hm 337-394-4387
Mitchell, Marva L. + Felicity-Peoples Community Center	6	04	**4011 Franklin Avenue** **New Orleans, LA 70122**	Ofc **504-524-1041** Fax 504-524-9495 Hm 504-945-1239
Monk, Monica G. + Denham Springs, First (Assoc.)	7	02	**319 Mattie Street** **Denham Springs, LA 70726-3339** assocpastor@fumcds.org	Ofc **225-665-8995** Fax 225-665-7040 Hm 225-667-5065
Montegudo, Ellen B. + Coushatta-Wesley Chapel	9	01	**P.O. Box 487** **Coushatta, LA 71019** EllenMontegudo@cs.com	Ofc **318-932-4069** Fax 318-932-3301 Hm 318-932-4313
Montegudo, J. Sidney Incapacity Leave	3	16	**508 Summa Court** **Baton Rouge, LA 70806**	Ofc Fax Hm 225-766-7339
Moon, William A., III + (Ann) Winnsboro-Gilbert	5	01	**1502 West Street** **Winnsboro, LA 71295** wborofum@3g.quik.com	Ofc **318-435-4392** Fax Hm 318-435-5656
Moore, Fred B., Jr. + (Betty) Kentwood-Mt. Hermon *	7	03	**P.O. Box 242** **Kentwood, LA 70444-0242** revmoore@i55.com	Ofc **985-229-5531** Fax Hm 985-229-8532
Moore, Roy Bryan + (Mildred) Bastrop, First-Collinston	5	01	**P.O. Box 118** **Bastrop, LA 71221**	Ofc **318-281-2872** Fax 318-281-2874 Hm 318-281-7830

NAME,(SPOUSE) APPOINTMENT	D	CR	ADDRESS E-MAIL		PHONE
Moore-James, Darlene +	7	01	**41040 Highway 190 East**	Ofc	**985-643-3555**
(Joshua)			**Slidell, LA 70459-1174**	Fax	985-643-7801
Slidell, Hartzell Mt. Zion				Hm	985-641-1588
Morgan, Donald R. +	5	01	**407 First Street**	Ofc	**318-559-2260**
(Bonnie Sue)			**Lake Providence, LA 71254**	Fax	318-559-9451
Lake Providence				Hm	318-559-1504
Morgan, Eddie E., Jr. +	7	01	**439 Third Street**	Ofc	
(Jackie)			**Jennings, LA 70546**	Fax	
Pine Grove-Montpelier-Nesom Memorial *			emorgan@699.juno.com	Hm	
Morgan, J. Penn +	3	01	**P.O. Box 1829**	Ofc	**225-683-5472**
(Charlotte)			**Clinton, LA 70722**	Fax	225-683-8135
Clinton-Clear Creek			cmorganp@aol.com	Hm	225-683-8135
Morgan, Jarrell R.	9	04	**697 Barron Road**	Ofc	
(Jeannie)			**Keithville, LA 71047**	Fax	
Retired				Hm	318-925-2646
Morris, Lewis M., Jr.	7	05	**2116 Oakdale Drive**	Ofc	**225-922-0103**
(Martha Ann)			**Baton Rouge, LA 70810**	Fax	
Walker, Friendship-Corbin				Hm	225-819-9254
Moses, Anice N. +	5	06	**P.O. Box 1576**	Ofc	
(Rodney)			**Bastrop, LA 71221**	Fax	318-283-8272
Washington Circuit				Hm	318-283-8272
Mosher, Roger E.	3	05	**17470 Highway 933**	Ofc	
(Debbie)			**Prairieville, LA 70769**	Fax	
New River				Hm	225-622-3123
Mouser, Roy E.	9	01	**600 E Flournoy Lucas Road, K2**	Ofc	
(LaVerne)			**Shreveport, LA 71115**	Fax	
Retired				Hm	318-798-7586
Mulkey, Terry L.	3	01	**12472 E. Glen Haven Drive**	Ofc	
(Mae Dean)			**Baton Rouge, LA 70815**	Fax	
Leave of Absence				Hm	225-274-9342
Munyon, Carl D. +	9	05	**1809 Pollyanna**	Ofc	**318-932-1276**
(Linda)			**Bossier City, LA 71112**	Fax	
Coushatta, Cross Roads-Hall Summit			cdlm519@cs.com	Hm	318-549-2518
Murray, Barbara L. +	6	16	**7771 Wales Street**	Ofc	**504-242-7042**
			New Orleans, LA 70126	Fax	504-243-0013
New Orleans District Missioner			murraymissioner@aol.com	Hm	504-242-7042
Nash, Roy B.	6	01	**5004 Eagle Ridge**	Ofc	**217-546-9800**
(Kay)			**Springfield, IL 62707-7830**	Fax	217-546-6554
Health Source, Inc.			roynash@springnet1.com	Hm	217-787-6975
Nedd, Donny R. +	9	05	**2621 Circle Drive**	Ofc	**318-925-8751**
(Josetta)			**Shreveport, LA 71107**	Fax	
McDonald-Fairview				Hm	318-222-5622
Nelson, Cheryl L. +	9	04	**5179 Linton Cutoff Road**	Ofc	**318-996-7439**
(Jackie)			**Benton, LA 71006**	Fax	
Mooringsport-Oil City			jlnelson12@aol.com	Hm	318-965-0178
Nelson, Judy E. +	6	01	**5620 Read Boulevard**	Ofc	**504-244-5430**
			New Orleans, LA 70127	Fax	504-244-5495
Chaplain, Pendleton Memorial Meth. Hospital			jnelson@pmmh.org	Hm	504-242-7611

NAME,(SPOUSE) APPOINTMENT	D	CR	ADDRESS E-MAIL		PHONE
Newman, Ellis +	2	02	**520 College Avenue**	Ofc	**318 352-2888**
			Natchitoches, LA 71457	Fax	
Natchitoches, First (Assoc.)/NrthW Wesley Fdn			wesley@alpha.nsula.edu	Hm	318 352-8213
Nichols, Randall K.	3	01	**10 Grange Avenue**	Ofc	
(Meredith)			**Levenshulme, Manchester M192G**	Fax	
British Methodist Church, Withington Circuit			randall@nichols.ssnet.co.uk	Hm	
Nolan, William E. +	9	01	**401 Irving Bluff Road**	Ofc	**318-424-7771**
(Janet)			**Shreveport, LA 71107**	Fax	318-429-6888
Shreveport, First, Min. Congregational Care *				Hm	318-222-3528
Norman, Larry D. +	3	01	**527 North Boulevard**	Ofc	**225-346-1646**
			Baton Rouge, LA 70802-5700	Fax	225-383-2652
Dir., Volunteers in Mission			lduckn@aol.com	Hm	225-201-0094
Norris, Leslie P. +	6	01	**8711 Morrison Road**	Ofc	
(Roszeta)			**New Orleans, LA 70127**	Fax	
Retired				Hm	504-242-1567
Northen, Elizabeth M. +	4	02	**610 E. 10th Avenue**	Ofc	**318-335-3336**
			Oakdale, LA 71463	Fax	
Oakdale			revemn@hotmail.com	Hm	318-335-2411
O'Bannon, M. Quinn	9	02	**3715 Youree Drive**	Ofc	**318-861-0586**
			Shreveport, LA 71105-2131	Fax	318-869-4319
Shreveport, Broadmoor (Assoc.)			Quinn@Broadmoorumc.org	Hm	318-869-2310
O'Dell, Larry D. +	9	01	**1204 Crabapple**	Ofc	**318-686-2553**
(Judy)			**Shreveport, LA 71118**	Fax	318-686-2578
Shreveport, Christ			tuffyodell@aol.com	Hm	318-686-2869
O'Dell, M. Jack +	9	01	**P.O. Box 41188**	Ofc	**318-869-5156**
(Amanda Hope)			**Shreveport, LA 71134-1188**	Fax	318-869-5168
Dir. CSCC, Centenary College, Chaplain			jodell@centenary.edu	Hm	318-687-8039
Olmsted, Lewis L. +	6	01	**1533 Sycamore Street**	Ofc	
(Sharon)			**Mandeville, LA 70448**	Fax	
Retired				Hm	985-951-7667
Paine, Marshall C.	3	04	**1232 E. Stanwick Place**	Ofc	
(Mary Katherine)			**Baton Rouge, LA 70810-2865**	Fax	
Retired				Hm	225-924-3565
Parker, Walter L., Jr. +	6	01	**637 Opelousas Avenue**	Ofc	**504-361-1334**
(Shirley)			**New Orleans, LA 70114**	Fax	504-365-1867
Algiers, First			algiersumc@email.msn.com	Hm	504-433-1380
Parks, W. Ed, Sr. +	8	01	**P.O. Box 287**	Ofc	**318-292-5362**
(Becky)			**Marion, LA 71260-0287**	Fax	
Marion-Bird's Chapel *				Hm	318-292-5420
Parr, Walter L., Jr. +	9	01	**7557 Millbrook**	Ofc	
(Anne)			**Shreveport, LA 71105**	Fax	
Leave of Absence				Hm	318-820-0136
Patton, Isaac A., Jr.	5	01	**2324 Sauvelle**	Ofc	**318-343-0073**
(Velma June)			**Monroe, LA 71201**	Fax	
Lea Joyner Memorial (Min. of Visitation) *				Hm	318-323-4053
Pearce, George F., Jr. +	9	01	**6020 Gaylyn**	Ofc	**318-861-0586**
			Shreveport, LA 71105	Fax	318-869-4319
S'port, Broadmoor (Pastor Emeritus) *				Hm	318-868-5022

NAME,(SPOUSE) APPOINTMENT	D	CR	ADDRESS E-MAIL	PHONE
Peel, L. Alton, Sr. (Rose) Retired	8	04	**P.O. Box 86** **Huttig, AR 71747**	Ofc **870-943-2517** Fax Hm
Peeples, William D. + (Adeleine Fane) Shreveport, District Superintendent	9	01	**P.O. Box 41188** **Shreveport, LA 71134-1188** grayspray@aol.com	Ofc **318-869-5729** Fax 318-865-9623 Hm 318-861-6922
Pennington, Walter B. + (Dorothy) New Orleans, Grace	6	05	**71525 Josephine Road** **Covington, LA 70433**	Ofc **504-524-5986** Fax Hm 985-893-4148
Penuell, Charles R. (Lynn) Athens	8	05	**5438 Athens Avenue** **Athens, LA 71003**	Ofc **318-247-1100** Fax Hm 318-258-5061
Peplow, Debra M. + (Richard) Wesley Chapel-Wesley Foundation	7	06	**16040 Jr. McLin Road** **Walker, LA 70785** dpheaven67@hotmail.com	Ofc **225-386-6021** Fax 225-370-8664 Hm 225-686-1159
Perry, Nathaniel P. + Retired	3	01	**946 North 23rd** **Baton Rouge, LA 70802**	Ofc Fax Hm 225-344-3105
Peterson, Robert W. + (Robbie) Retired	9	03	**628 Ellerbe Gardens Boulevard** **Shreveport, LA 71106**	Ofc Fax Hm 318-868-2884
Petty, Benjamin A. Retired	6	01	**3436 Lovers Lane** **Dallas, TX 75225**	Ofc **214-692-2118** Fax Hm 214-361-1743
Peyton, Owen H., Sr. + (Belinda) Downsville-Bethel	8	03	**P.O. Box 86** **Downsville, LA 71234** opeyton@bayou.com	Ofc **318-982-7309** Fax 318-982-7042 Hm 318-982-5328
Peyton, Robert L. + (Elizabeth) Retired	8	01	**2088 6th Street** **Arcadia, LA 71001**	Ofc Fax Hm 318-263-8135
Phelps, Jack D. + (Sherry) Sterlington, St. Andrew's *	5	01	**164 Church Street** **Sterlington, LA 71280**	Ofc **318-665-4479** Fax Hm 318-397-3878
Pickett, Henry E., Sr. (Betty) Retired	4	01	**156 Lee Street** **Lake Charles, LA 70605**	Ofc Fax Hm 337-474-1688
Pittman, Gaynell + (Raymond) Convent, St. James	3	05	**3017 Spain Street** **New Orleans, LA 70122**	Ofc **504-942-1756** Fax 504-943-3589 Hm 504-943-3589
Player, Oscar E. + (Debbra) Pleasant Valley-Fairview-New Light	9	03	**3014 Butler Hill Road** **Benton, LA 71006**	Ofc **318-326-5204** Fax Hm 318-326-5204
Poole, Franklin P. + (Mary) Retired	3	01	**302 Lewis Lane** **Oxford, MS 38655** fpoole@ayrix.net	Ofc Fax Hm 662-281-8103
Poole, James M. + (Retta) Natchitoches, College Ave-Provencal-Weaver *	2	01	**1905 Nolley** **Natchitoches, LA 71457** Jpoole@cp-tel.net	Ofc **318-356-0787** Fax Hm 318-356-0946

NAME,(SPOUSE) APPOINTMENT	D	CR	ADDRESS E-MAIL		PHONE
Porter, Steven J. +	9	01	**6012 Youree Drive**	Ofc	**318-868-3613**
(Sally)			**Shreveport, LA 71105**	Fax	318-868-3614
Shreveport, St. Luke's			stlukes@prysm.net	Hm	318-797-0603
Poss, A. Richard +	5	03	**426 Bayou Oaks Drive**	Ofc	**318-323-1804**
(Nelda)			**Monroe, LA 71203**	Fax	
Monroe, Reveille-Union *			ssop42@yahoo.com	Hm	318-345-5453
Potter, Robert L. +	9	01	**1610 Regatta**	Ofc	
(Joan)			**Shreveport, LA 71119**	Fax	
Retired			bobbypotter@aol.com	Hm	318-635-9212
Price, Wybra J., II +	7	01	**319 Mattie Street**	Ofc	**225-665-8995**
(Judy)			**Denham Springs, LA 70726-3339**	Fax	225-665-7040
Denham Springs, First			pastor@fumcds.org	Hm	225-665-2353
Pugh, Susan C. +	4	04	**323 New Orleans**	Ofc	**337-774-2314**
			Lake Arthur, LA 70549	Fax	
Lake Arthur-Jennings (Assoc)				Hm	
Putnam, Byron W. +	8	01	**P.O. Box 505**	Ofc	**318-624-0516**
(Heather)			**Haynesville, LA 71038-0505**	Fax	318-624-0510
Haynesville-Shongaloo			lw433@aol.com	Hm	318-624-0558
Pyles, Jimmie D. +	8	01	**901 South Vienna**	Ofc	**318-251-2690**
(Dessie)			**Ruston, LA 71270**	Fax	318-251-3639
Ruston, District Superintendent			jpyles@bayou.com	Hm	318-255-2041
Ramsey, W. Dwight +	6	01	**3401 Canal Street**	Ofc	**504-488-0856**
(Gay)			**New Orleans, LA 70119**	Fax	504-488-0926
New Orleans, First			dramsey98@mindspring.com	Hm	504-837-0088
Ray, James E., Sr. +	2	04	**1615 Turner Street**	Ofc	**318-443-4017**
			Alexandria, LA 71301	Fax	
Pineville, Wesley-Booneville, Wesley				Hm	318-442-6176
Raymond, Fulton A., Sr. +	1	03	**124 W. Hyacinth Street**	Ofc	**337-276-6453**
(Persephone)			**St. Martinville, LA 70582**	Fax	
Jeanerette, St. Paul-Fitzgerald-Mt.Zion *				Hm	337-394-6283
Reagan, Wesley C. +	6	01	**5875 Canal Boulevard**	Ofc	**504-486-3982**
(Linda)			**New Orleans, LA 70124**	Fax	504-482-1964
St. Luke's *			umcstlukes@aol.com	Hm	504-288-8401
Redden, Louis W.	5	05	**3511 Bon Aire Drive**	Ofc	
(Carmen)			**Monroe, LA 71203**	Fax	
Oak Ridge				Hm	318-343-8971
Reed, Kenneth R. +	3	01	**527 North Boulevard**	Ofc	**225-346-1646**
(Bobbie Lee)			**Baton Rouge, LA 70802-5700**	Fax	225-343-0756
Senior Advisor/Consultant LA UM Foundation *			retkrreed@aol.com	Hm	225-757-1343
Reeves, Samuel D.	3	01	**24205 Charles Drive**	Ofc	
			Plaquemine, LA 70764	Fax	
Incapacity Leave				Hm	225-685-0970
Reid, James Wendell +	2	04	**402 Main Street**	Ofc	**318-627-3603**
(Sara)			**Colfax, LA 71417**	Fax	318-627-5488
Colfax			eleos@juno.com	Hm	318-627-5488
Rhoads, Carl E., III +	3	01	**527 North Boulevard**	Ofc	**225-346-1646**
(Ann)			**Baton Rouge, LA 70802**	Fax	225-383-2652
Exec. Dir. of Adm. Serv./Treas./Sec./Stat.			crhoads@bellsouth.net	Hm	225-383-7052

NAME,(SPOUSE) APPOINTMENT	D	CR	ADDRESS E-MAIL		PHONE
Richardson, C. Gerald + (Carolyn) Baton Rouge, District Superintendent	3	01	**5713 Superior Drive, Ste. A-1** **Baton Rouge, LA 70816** BRdistrict@aol.com	Ofc Fax Hm	**225-296-0668** 225-293-6551 225-927-0696
Richardson, Carol R. + (Robert) Lee's Landing	7	05	**61510 Queen Anne Drive** **Lacombe, LA 70445-2840** rrrich@bellsouth.net	Ofc Fax Hm	 985-882-5790
Riley, Johnny M. (Angela) Bastrop, Mt. Olive	5	05	**102 Freddy Street** **Monroe, LA 71202-7114** revjr6266@aol.com	Ofc Fax Hm	**318-362-6700** 318-361-3830
Risinger, Donald M. (Hettie Sue) Retired	4	01	**5055 Panther Creek Drive #5311** **The Woodlands, TX 77381**	Ofc Fax Hm	 281-292-4869
Rives, Ernest E. (Gene) + (Patricia S.) Baton Rouge, Wm.B.Reily Mem. Univ. (Assoc.)	3	02	**3350 Dalrymple** **Baton Rouge, LA 70802** grives@bellsouth.net	Ofc Fax Hm	**225-344-0343** 225-344-0530 225-769-8658
Roberts, W. Arnold (Nancy) 337.1 - Memphis Conference	6	01	**618 Honeysuckle Street** **Brownsville, TN 38012**	Ofc Fax Hm	 731-772-0755
Robertson, Larry D. + (Mary) Greensburg, Day's-Center-Darlington *	7	01	**P.O. Box 8693** **Clinton, LA 70722-8693** landmrbc.telepak.net	Ofc Fax Hm	**601-894-5748** 225-222-3889 225-683-6760
Robertson, Minns S. (Mildred) Retired	5	01	**205 Alvin Street** **Columbia, LA 71418-9240**	Ofc Fax Hm	 318-649-6426
Robinson, Ira M. + (Mary) Lafayette, Asbury (Assoc.) *	1	01	**201-J Long Plantation Road** **Lafayette, LA 70508** revirarobinson@prodigy.net	Ofc Fax Hm	**337-984-4211** 337-989-8954 337-989-8954
Robinson, Nolan M. + (Angel) Mandeville, Newell	7	05	**64016 Fornea Road** **Angie, LA 70426-3888**	Ofc Fax Hm	**985-732-6615** 985-732-4239
Roland, Patricia W. + Peck-Delgado Campus Ministry	6	04	**3631 Washington Avenue** **New Orleans, LA 70125**	Ofc Fax Hm	**504-821-1292** 504-828-9789
Roper, Charles B. (Eileen) Leave of Absence	9	01	**6153 Lover's Lane** **Shreveport, LA 71105**	Ofc Fax Hm	 318-865-7954
Ross, R. Don + (Ann) Alexandria, Horseshoe Drive	2	01	**1600 Horseshoe Drive** **Alexandria, LA 71301** ross.r.d@att.net	Ofc Fax Hm	**318-442-1984** 318-445-4044 318-443-8246
Rountree, Joseph L. + (Judith) Delhi-Crowville	5	03	**112 Charter** **Delhi, LA 71232-2106** rountree@bayou.com	Ofc Fax Hm	**318-878-2147** 318-878-5536
Rousseau, Emile A., Jr. + (Pattie) Hosston-Gilliam-Belcher	9	09	**P.O. Box 326** **Hosston, LA 71043** revemile@hotmail.com	Ofc Fax Hm	**318-287-3749** 318-287-3241
Rowell, William A., Jr. + (Betty) Kenner, First	6	01	**P.O. Box 1049** **Kenner, LA 70063** bbrowell@msn.com	Ofc Fax Hm	**504-469-4796** 504-465-0632 504-469-7648

NAME,(SPOUSE) APPOINTMENT	D	CR	ADDRESS E-MAIL	PHONE
Rowland, Robert G. + (Glenver) Ferriday-Clayton	5	01	**P.O. Box 440** **Ferriday, LA 71334-0440** seviermemorialumc@hotmail.com	Ofc **318-757-3592** Fax Hm 318-757-4012
Roy, Pamela Fitch + (Victor) Columbia-Hebert	5	03	**P.O. Box 178** **Columbia, LA 71418** ffpastorprf@aol.com	Ofc **318-649-2173** Fax Hm 318-649-7188
Rushing, Dalton E. + (LaJeanne) Pine Grove (T.B.S.)	8	10	**295 Hyatt Road** **Ruston, LA 71270**	Ofc **318-247-1286** Fax 318-247-6277 Hm 318-247-6277
Sabin, Linda E. + (Paul) West Monroe, Woodlawn	5	05	**2702 Huntington Street** **Monroe, LA 71201** lsabin28@aol.com	Ofc **318-342-1642** Fax 318-342-1567 Hm 318-325-7011
Sabin, Paul E. + (Linda) Dir. of Develop., Methodist Children's Home	5	01	**P.O. Box 929** **Ruston, LA 71273-0929** lsabin28@aol.com	Ofc **318-255-5020** Fax 318-255-5457 Hm 318-325-7011
Saizon, Constance R. Peoples	6	04	**7416 Primrose Drive** **New Orleans, LA 70126**	Ofc **504-522-1249** Fax Hm 504-241-6170
Sanfiel, Marta L. Retired	6	01	**4509 Deering Court** **Lexington, KY 40515**	Ofc Fax Hm 606-273-3285
Sanson, Riley W., Jr. (Tommie) Incapacity Leave	2	09	**591 Highway 504** **Natchitoches, LA 71457**	Ofc Fax Hm 318-352-8113
Santana-Ruiz, Benjamin (Dielma) Leave of Absence	9	02	**4129 Mission Court, #207** **Kissimmee, FL 34741** bensantana@hotmail.com	Ofc Fax Hm
Scarf, John E. + (Lynella) Retired	5	01	**103 Green Forest Drive** **Monroe, LA 71203**	Ofc Fax Hm 318-343-6808
Schaub, James R. + (Alice) Gueydan-Kaplan	4	01	**501 Main Street** **Gueydan, LA 70542**	Ofc **337-536-6732** Fax Hm 337-536-6464
Scott, Charles E. (Mary Virginia) Retired	2	01	**5524 Monument Road** **Jasper, GA 30143**	Ofc Fax Hm 770-893-1778
Scott, Ernest E. + (Janice) Alexandria, Newman	2	03	**P.O. Box 1866** **Alexandria, LA 71301** EEScott@kricket.net	Ofc **318-442-4434** Fax 318-442-4434 Hm 318-442-2979
Scott, Lloyd E. + (Diana) Epps *	5	04	**P.O. Box 295** **Epps, LA 71237**	Ofc Fax Hm 318-926-3343
Scott-Welch, J. Richard + (Melanie) Jennings	4	01	**P.O. Box 712** **Jennings, LA 70546** dickandmel@aol.com	Ofc **337-824-4079** Fax 337-824-7679 Hm 337-824-2117
Sewell, John H. Retired	1	01	**112 Coyell Drive** **Houma, LA 70363**	Ofc Fax Hm 985-851-3613

NAME,(SPOUSE) APPOINTMENT	D	CR	ADDRESS E-MAIL		PHONE
Sewell, John Howard +	3	01	**814 2nd Avenue**	Ofc	**334-705-0710**
(Sally)			**Opelika, AL 36801**	Fax	
Victorious Christian Living, Int'l-Exec.V.P.			thesewells@mindspring.com	Hm	334-749-8946
Sewell, William G. +	7	09	**P.O. Box 96**	Ofc	**225-222-4550**
(Michelle)			**Greensburg, LA 70441-0096**	Fax	225-222-3302
Greensburg-Wesley Chapel			remotebill@hotmail.com	Hm	225-222-3302
Shamlin, Brunetta A. +	3	16	**402 Staring Lane**	Ofc	**225-344-2050**
(Gwyn)			**Baton Rouge, LA 70810**	Fax	
Maringouin, St. Peter, DCE				Hm	225-766-9439
Shea, Flint E. +	7	01	**209 W. Highway 22, Suite C**	Ofc	**985-792-5255**
(Stacey)			**Madisonville, LA 70447**	Fax	985-792-5257
Madisonville, North Cross			flintshea@aol.com	Hm	985-792-1944
Sheehan, David J. +	3	01	**P.O. Box 250**	Ofc	**225-634-7221**
(Sylvia Lynette)			**Jackson, LA 70748**	Fax	225-634-7221
Jackson-Ethel			dave-sheehan74@hotmail	Hm	225-634-7810
Shema, Judith A. +	6	01	**3600 Herald Street**	Ofc	**504-866-8681**
			New Orleans, LA 70131	Fax	504-866-8681
Tulane Wesley Foundation-Jefferson			jshema@tulane.edu	Hm	504-392-7467
Shepherd, Linda K. +	5	04	**P.O. Box 128**	Ofc	
(Norman)			**Kilbourne, LA 71253**	Fax	
Kilbourne-Locust Grove			lkshep@juno.com	Hm	318-428-3308
Sheppard, Doris R. +	9	05	**P.O. Box 25**	Ofc	**318-796-3664**
			Pleasant Hill, LA 71065	Fax	
Pleasant Hill-Pelican *				Hm	318-796-3810
Sherer, Carol +	6	16	**3900 St. Charles Avenue**	Ofc	**504-899-3431**
(Robert)			**New Orleans, LA 70115**	Fax	504-899-4212
Director Christian Education, Rayne Memorial			carolsherer@usa.net	Hm	504-861-1641
Sherman, M. Stuart +	8	01	**P.O. Box 186**	Ofc	**318-247-6515**
(Maribeth)			**Simsboro, LA 71275**	Fax	318-247-1337
Memorial-Salem			mandssherman@earthlink.net	Hm	318-247-8670
Shirley, Fred O.	3	01	**1019 Heritage Drive**	Ofc	
(Fran)			**Tuscaloosa, AL 35406**	Fax	
Retired				Hm	205-752-6523
Sibley, Lonnie M. +	3	01	**446 Ranchwood**	Ofc	
(Eleanor)			**Baton Rouge, LA 70815**	Fax	
Retired				Hm	225-272-8373
Simmons, W. Odell	3	01	**18742 Santa Maria Parkway**	Ofc	
(Dorothy)			**Baton Rouge, LA 70809**	Fax	
Retired				Hm	225-751-0214
Simon, Dan C.	4	03	**P.O. Box 84**	Ofc	
			Jennings, LA 70546	Fax	
Retired				Hm	337-824-5486
Sims, Jo Ann +	5	05	**13193 Red Rogers Road**	Ofc	**318-283-3859**
(Brett)			**Bastrop, LA 71220**	Fax	318-283-3857
Bartholomew-Beekman			jsims@mghospital.com	Hm	318-281-5234
Singletary, Paul, Sr. +	3	03	**13358 Highway 431**	Ofc	
(Dorothy)			**St. Amant, LA 70774**	Fax	
Retired			plsingletary@yahoo.com	Hm	225-644-3730

NAME,(SPOUSE) APPOINTMENT	D	CR	ADDRESS E-MAIL	PHONE
Sirman, William V. + (Carolyn) Retired	9	01	**3875 Line Avenue, Apt. 110** **Shreveport, LA 71106**	Ofc Fax Hm 318-219-0878
Skinner, James C. + (Barbara) DeRidder, Wesley *	4	01	**1034 Ann Street** **Westlake, LA 70669**	Ofc **337-463-6061** Fax Hm 337-439-4743
Slaughter, Demetric L. + (Lemuel) Wilson, Wesley-Asbury	3	05	**273 Roosevelt Street** **Port Allen, LA 70767**	Ofc Fax 225-925-3279 Hm 225-388-9412
Sloane, Bentley R. + Retired	9	01	**970 Audubon** **Shreveport, LA 71105**	Ofc Fax Hm 318-861-3142
Smith, Clyde T. + (Edna) Shreveport, Mt Zion-Johnson Chapel	9	05	**P.O. Box 248** **Keithville, LA 71047**	Ofc **318-636-6209** Fax Hm 318-925-6378
Smith, Elaine C. + Camphor Memorial-Dir.Education & Worshop	3	15	**5961 Lanier Drive** **Baton Rouge, LA 70812** sdeaconsm@aol.com	Ofc **225-775-4106** Fax 225-775-4106 Hm 225-357-1227
Smith, Gordon L., Sr. + (Gerry) Retired	6	03	**1229 Bayou Road** **St. Bernard, LA 70085**	Ofc Fax Hm 504-682-7616
Smith, H. Austin (Geraldine) Bossier City, First (Assoc.) *	9	03	**2521 Brown Circle** **Bossier City, LA 71111** grshas@aol.com	Ofc **318-742-3823** Fax Hm 318-742-2559
Smith, Kevin D. + (Jana) Monroe, St. Paul's (Assoc.)	5	09	**1901 Lexington Avenue** **Monroe, LA 71201** kjsmith97@att.net	Ofc **318-322-4454** Fax 318-322-4455 Hm 318-387-0291
Smith, Louis A. + (Barba) Bogalusa, Thirkield-Harry's Chapel	7	05	**P.O. Box 256** **Varnado, LA 70467-0256**	Ofc **985-732-8804** Fax Hm 985-732-2957
Smith, S. Kemper + (Anne) Greenwood-Bethany	9	01	**P.O. Box 555** **Greenwood, LA 71033** kemper1188@aol.com	Ofc **318-938-5225** Fax 318-938-5254 Hm 318-938-5645
Smith, Timothy M. + (Giovanna) Pearl River	7	01	**58 Oak Tree Drive** **Slidell, LA 70458** timandgio@earthlink.net	Ofc **985-863-7452** Fax Hm 985-761-6082
Snelling, Clarence H, Jr. (Shirley) Retired	6	01	**2582 Eudora Street** **Denver, CO 80207** chsnelling@aol.com	Ofc Fax Hm 303-321-3386
Snelling, Murdock M., Jr. (Charlene) St. Paul's (Assoc.) *	5	05	**1302 Glenmar Avenue** **Monroe, LA 71201**	Ofc Fax Hm 318-323-1075
Solomon, Joe D. (Irene) Retired	5	03	**704 Erin Avenue** **Monroe, LA 71201**	Ofc Fax Hm 318-329-9228
Southall, Obie J. + (Maude) Cheneyville, St. Paul *	2	04	**109 Campground Road** **Palmetto, LA 71358**	Ofc Fax Hm 337-585-7409

NAME,(SPOUSE) APPOINTMENT	D	CR	ADDRESS E-MAIL	PHONE
Spiller, Ray R. + (Nancy) Rayville-Holly Ridge	5	01	**905 Louisa Street** **Rayville, LA 71269**	Ofc **318-728-4853** Fax 318-728-0269 Hm 318-728-5962
Spitzkeit, James W. + (Virginia) Retired	3	01	**1237 Winnrose Street** **Jackson, MS 39211-2720** spitzkeit@aol.com	Ofc Fax Hm 601-957-9867
Spurlock, Steven M. + (Lee Anne) Shreveport, Broadmoor	9	01	**3715 Youree Drive** **Shreveport, LA 71105-2131** stevenm@broadmoorumc.org	Ofc **318-861-0586** Fax 318-869-4319 Hm 318-869-4532
Stafford, R. Larry + (Rita) Monroe, First	5	01	**3900 Loop Road** **Monroe, LA 71201** brolarry@jam.rr.com	Ofc **318-325-7335** Fax 318-325-8320 Hm 318-325-6658
Stagg, Truman + (Katherine) Roanoke-Crowley, Wesley	4	05	**912 E. Butler Street** **Rayne, LA 70578**	Ofc **337-334-8888** Fax Hm 337-334-7740
Standley, Theo (Ted) S. (Mary) Chaplain, Lafayette General Hospital *	1	01	**128 Bradford Drive** **Carencro, LA 70520**	Ofc **337-289-7991** Fax Hm 337-886-1250
Stephens, Harrell Steve + (Lessa) Baton Rouge, St. Andrew's	3	01	**17510 Monitor Avenue** **Baton Rouge, LA 70817** stevierev@msn.com	Ofc **225-752-2903** Fax 225-752-1133 Hm 225-751-6092
Stephens, Ulysse + (Annie Mae) Port Allen, Scott-Rosedale, Hartzell	3	03	**39203 Cornerview Road** **Gonzales, LA 70737**	Ofc **225-383-2234** Fax Hm 225-647-2691
Stiltner, Richard T. (Joyce) Retired	3	01	**10338 Bluebonnet Boulevard** **Baton Rouge, LA 70810**	Ofc Fax Hm 225-819-8701
Stinson, Van A. + (Julie Ann) Baton Rouge, First (Assoc.)	3	01	**930 North Boulevard** **Baton Rouge, LA 70802** van@firstmethodist.org	Ofc **225-383-4777** Fax 225-383-4045 Hm 225-343-4426
Stokes, William M., Jr. + Retired	8	01	**Box 3007 Tech Station** **Ruston, LA 71272**	Ofc Fax Hm 318-255-5478
Stovall, James L. (Alice) Retired	3	01	**4101 Plaza Tower Drive, #303** **Baton Rouge, LA 70816**	Ofc Fax Hm 225-291-5305
Strawbridge, Bill E. + (Letty) Francis Asbury	3	04	**365 Little John Drive** **Baton Rouge, LA 70815** faumcbr1@aol.com	Ofc **225-275-4928** Fax 225-275-4940 Hm 225-275-3462
Strickland, W. Mark + (Juanita C.) Logansport-Longstreet	9	01	**P.O. Box 177** **Logansport, LA 71049** mstrickland3@juno.com	Ofc **318-697-4601** Fax Hm 318-697-4386
Stringfield, Mickey D. + (Joyce) Chap./Dir. of Past. Care, Meth. Child. Home	8	01	**P.O. Box 929** **Ruston, LA 71273**	Ofc **318-255-5020** Fax 318-255-5457 Hm 318-251-9906
Sutton, C. Ann + (Scott) Lafayette, Asbury (Assoc.)	1	03	**101 Live Oak Boulevard** **Lafayette, LA 70503** annsutton@asbury-umc.org	Ofc **337-984-4211** Fax 337-984-7844 Hm 337-367-0873

NAME,(SPOUSE) APPOINTMENT	D	CR	ADDRESS E-MAIL		PHONE
Swanson, Betty L. +	5	05	**303 Blankston Road**	Ofc	**318-343-0073**
(Ray)			**Monroe, LA 71202**	Fax	318-343-9528
Lea Joyner Mem. (Min. of Music)			swan303@juno.com	Hm	318-322-6944
Sweazie, Hurvey, Jr.	2	10	**P.O. Box 206**	Ofc	**318-473-4756**
(Margaret)			**Boyce, LA 71409**	Fax	
Campti, St. Paul-Mt. Zion/St. Marks (T.B.S.)				Hm	318-793-8929
Tate, Darryl A. +	1	01	**4530 Moss Street**	Ofc	**337-235-9145**
(Carolyn)			**Lafayette, LA 70507**	Fax	337-235-0879
Lafayette, Northwood			DTate100@aol.com	Hm	337-235-5451
Taylor, J. Roddy +	2	01	**2550 Monroe Highway**	Ofc	**318-640-1050**
(Linda)			**Pineville, LA 71360**	Fax	318-640-1089
Pineville, First			pastortayl@aol.com	Hm	318-640-1089
Taylor, Leslie M., Sr. +	6	05	**2054 Treasure Street**	Ofc	**504-565-6295**
(Jean)			**New Orleans, LA 70122**	Fax	
New Orleans, St. Philip				Hm	504-944-3809
Taylor, Robert Ed	9	01	**2628 Judith Place**	Ofc	
(Norma Sue)			**Shreveport, LA 71104**	Fax	
Retired				Hm	318-868-6237
Taylor, Wayne G. +	4	01	**5081 Highway 397**	Ofc	**337-598-4088**
(Diana)			**Bell City, LA 70630**	Fax	
Sweetlake			waynetaylor@dellepro.com	Hm	337-598-4662
Taylor, William C.	6	01	**1073 Atlantic Drive**	Ofc	**404-527-8952**
(Cathy)			**Atlanta, GA 30318**	Fax	
Wesley Com. Ctr., Atlanta GA (GBGM)				Hm	404-874-3405
Teeter, Richard O.	6	01	**115 E. D'Amour Street**	Ofc	**985-271-3763**
(Sharon)			**Chalmette, LA 70043-5125**	Fax	
Chalmette, Covenant			cumc2000@juno.com	Hm	985-271-4968
Tellifero, Jon E. +	4	01	**212 Broad**	Ofc	**337-463-4491**
(Beverly)			**DeRidder, LA 70634**	Fax	337-463-9971
DeRidder, First			jonbevt@wnonline.net	Hm	337-463-8915
Templeton, Roger H. +	4	01	**1800 Orchid Street**	Ofc	**337-478-2290**
			Lake Charles, LA 70601	Fax	337-478-1690
Lake Charles, Oak Park				Hm	337-478-2273
Terry, Byrd L. +	8	01	**2301 Bocage Place**	Ofc	**318-255-9450**
(Janice)			**Ruston, LA 71270**	Fax	
Retired			bltjt@bellsouth.net	Hm	318-251-3567
Theriot, Mark S. +	4	05	**707 Woodland**	Ofc	
(Shelley)			**Sulphur, LA 70663**	Fax	337-528-2019
Hopewell-Pine Grove			REVTHERIOT@aol.com	Hm	337-528-2019
Thomas, Edward R. +	9	01	**302 Burgundy Circle**	Ofc	
(Louise)			**Shreveport, LA 71105**	Fax	
Retired			edandlouise@earthlink.net	Hm	318-861-6677
Thomas, George L. +	9	01	**2601 Silver Pine Blvd., #141**	Ofc	**318-872-2146**
			Shreveport, LA 71108	Fax	318-424-9873
Shady Grove-Bonchest *				Hm	318-671-9683
Thomas, Marvette J. +	4	06	**301 Mae Street**	Ofc	**337-457-7311**
(Allen Jackson)			**Eunice, LA 70535-4937**	Fax	337-550-1268
Welsh, Jones-Jennings, Mallalieu			mthomas@lsue.edu	Hm	337-457-5718

NAME,(SPOUSE) APPOINTMENT	D	CR	ADDRESS E-MAIL	PHONE
Thornton, Dorcas A. +	8	05	**903 Watterman**	Ofc
			Minden, LA 71055	Fax
Cotton Valley			dact@innersoft.net	Hm 318-377-4196
Tippin, Oscar, Jr.	9	04	**131 Kennedy Road**	Ofc
			Benton, LA 71006	Fax
Retired				Hm 318-326-7473
Tohline, Daniel W.	8	01	**213 Adalee Drive**	Ofc
(Veda)			**Jonesboro, LA 71251-9705**	Fax
Retired			vedan@pineynet.com	Hm 318-259-7275
Tosso, Emile E., III +	7	04	**P.O. Box 631**	Ofc **985-878-9698**
(Bobbie)			**Loranger, LA 70446**	Fax 985-878-9698
Loranger-Cooper's Chapel			tosso@peoplepc.com	Hm 985-833-9022
Townsend, Kevin D. +	9	04	**201 John Wesley Boulevard**	Ofc **318-742-3823**
(Ashley)			**Bossier City, LA 71112**	Fax 318-746-1819
Bossier City, First (Assoc.)			ktownsend@bossierfumc.org	Hm 318-965-5603
Townsend, Robert E. +	1	01	**P.O. Box 850**	Ofc **337-923-4339**
(Michele(Mickie))			**Baldwin, LA 70514-0850**	Fax 337-923-4849
Director, UMCOR Sager-Brown			btownsend@sagerbrown.org	Hm
Trammell-Kelly, Jayne +	5	01	**401 Sherrouse Avenue**	Ofc **318-343-3033**
(Steve)			**Monroe, LA 71203**	Fax 318-343-3040
Monroe, Memorial			JTrammellK@aol.com	Hm 318-397-2713
Trickett, David G.	6	01	**10708 Rosehaven Street**	Ofc **703-385-5971**
(Susan)			**Fairfax, VA 22030**	Fax 703-385-7688
President, The Jefferson Circle				Hm 703-691-0711
Turnbull, Lisa E. L. +	4	01	**P.O. Box 297**	Ofc **337-738-2254**
(Bryan)			**Kinder, LA 70648**	Fax
Kinder-Elizabeth			revlisa@hotmail.com	Hm 337-738-5519
Turner, William V. +	6	05	**956 Fairfax Drive**	Ofc **504-826-3405**
(Mary Margaret)			**Gretna, LA 70056**	Fax
Napoleon Avenue			Billyt62@hotmail.com	Hm 504-391-3438
Van Horn, Gary L. +	4	01	**P.O. Box 337**	Ofc **337-775-5114**
			Cameron, LA 70631	Fax
Cameron, Wakefield-Grand Chenier			revgvh@camtel.net	Hm 337-775-5579
Verret, Cyril 'Kirby' +	1	05	**P.O. Box 149**	Ofc **985-563-2549**
(Zoeanna)			**Dulac, LA 70353-0149**	Fax 985-563-7620
Dulac, Clanton Chapel				Hm 985-563-7620
Vining, John L.	1	01	**213 N. State Street**	Ofc **337-893-5216**
(Deborah)			**Abbeville, LA 70510**	Fax 337-893-5216
Abbeville-Pecan Island			abbeisland@cs.com	Hm 337-893-1754
Vining, Kirby A.	8	01	**701 Brookwood**	Ofc
(Jackie)			**Ruston, LA 71270**	Fax
Retired				Hm 318-251-3791
Volentine, Carolyn B. +	4	01	**P.O. Box 578**	Ofc **337-786-6691**
(Kenneth Doyle)			**DeQuincy, LA 70633**	Fax
DeQuincy			cvolentine@aol.com	Hm 337-786-2592
Volentine, Ken Doyle +	4	05	**103 Caroline Street**	Ofc
(Carolyn)			**DeQuincy, LA 70633**	Fax
Merryville				Hm 337-786-2592

NAME,(SPOUSE) APPOINTMENT	D	CR	ADDRESS E-MAIL	PHONE
Wade, Gilbert H., Jr. Retired	1	01	**812 North State Street** **Abbeville, LA 70510**	Ofc Fax Hm 337-898-2578
Wade, Leland D. + (Patricia) Retired	9	01	**6104 Dillingham Avenue** **Shreveport LA 71106-2112** lwade@iamerica.net	Ofc Fax 318-868-2608 Hm 318-868-2608
Walding, Lonnie M. (Ona Lee) Retired	2	09	**1409 Hickory Court** **Alexandria, LA 71303**	Ofc Fax Hm 318 561-6150
Walker, Helene B. + (Jimmy) Atlanta	2	05	**131 Pine Ridge Drive** **Winnfield, LA 71483** helenewalker@hotmail.com	Ofc Fax Hm 318 628-2332
Walker, James R. + (Helene) Montgomery-Mt. Zion	2	05	**131 Pine Ridge Drive** **Winnfield, LA 71483** helenewalker@hotmail.com	Ofc **318-628-7992** Fax Hm 318-628-2332
Walker, M. Rolly + (Johnnie Lou) Ruston, Trinity (Assoc.) *	8	01	**176 Turtle Creek** **Ruston, LA 71270** oneputt@bayou.com	Ofc **318-251-0750** Fax 318-255-5376 Hm 318-251-0588
Walker, Samuel W., Sr. + (Gwendolyn) Retired	6	01	**1956 Wildair** **New Orleans, LA 70122**	Ofc Fax Hm 504-282-7571
Wallace, Jefferson C. (Catherine) Retired	3	01	**4417 Highland Circle** **Douglasville, GA 30135-1208**	Ofc Fax Hm 770-577-7475
Walton, Richard E. Retired	4	01	**625 Orleans** **Beaumont, TX 77701**	Ofc Fax Hm 409-835-4503
Warren, B. Ramon (Sue) Retired	5	01	**4873 Perryville Road** **Collinston, LA 71229**	Ofc Fax Hm 318-281-3429
Warren, Hulen C., Jr. + (Debra Jeanne) Bogalusa, Elizabeth Sullivan Memorial	7	01	**510 Avenue B** **Bogalusa, LA 70427** esm@i-55.com	Ofc **985-732-2568** Fax 985-735-6999 Hm 985-732-3148
Warren, Lusinda + Leave of Absence	3	16	**2905 Main Street** **Baton Rouge, LA 70802-5700** lusinda@yahoo.com	Ofc **225-766-4594** Fax Hm 225-344-2856
Washington, Dan, Jr. + Morgan City, Walmsley-Mason *	1	05	**433 Longview Drive** **Destrehan, LA 70047**	Ofc **985-785-0200** Fax 985-384-7193 Hm 985-764-7635
Washington, Jeffery + (Valerie) Wilton (T.B.S.)	2	10	**1516 Turner Street** **Alexandria, LA 71301** jgwashington@cox-internet.com	Ofc **318-443-0600** Fax 318 445-7516 Hm 318 442-9439
Wastlund, M. Susanne + (Kerry) Sanders Chapel-Strange	2	05	**Route 1 Box 10495** **Coushatta, LA 71019** suemamageet@yahoo.com	Ofc **318-865-0289** Fax 318-865-0281 Hm 318-932-1122
Watson, Grayson B. + (Sally) North Shore, District Superintendent	7	01	**124 Lisa Lane** **Mandeville, LA 70448** nsdumc@bellsouth.net	Ofc **985-626-0918** Fax 985-626-0919 Hm 985-626-4187

NAME,(SPOUSE) APPOINTMENT	D	CR	ADDRESS E-MAIL		PHONE
Webb, Donald A. +	9	01	**5709 Lakefront Drive**	Ofc	**318-424-7771**
(Renee')			**Shreveport, LA 71119**	Fax	318-429-6888
Shreveport, First (Scholar in Residence) *				Hm	318-636-0630
Webb, Leslie M.	8	10	**130 Highway 148**	Ofc	
			Ruston, LA 71270	Fax	
Ansley (T.B.S.)				Hm	318-255-7994
Weber, Robert A. +	9	01	**9400 Ellerbe Road**	Ofc	**318-865-2070**
(Anita)			**Shreveport, LA 71106**	Fax	318-865-6011
Shreveport, Grace Community			Robweber@aol.com	Hm	318-868-1020
Weber, Theodore R. +	6	01	**1641 Ridgewood Drive, N.E.**	Ofc	
(Mildred)			**Atlanta, GA 30307**	Fax	
Retired			reltrw@emory.edu	Hm	404-373-5023
Welch, Carlos A.	3	01	**1690 Denver Drive**	Ofc	
(Sorojini)			**Baton Rouge, LA 70810**	Fax	
Retired				Hm	225-767-3077
Wesley, Thomas A. +	3	05	**P.O. Box 223**	Ofc	**225-687-2998**
(Alder)			**Donaldsonville, LA 70346-0223**	Fax	
Plaquemine, Hurst-St. Luke				Hm	225-473-3170
Whitley, John G.	3	01	**106 Tennille Lane**	Ofc	**334-833-4423**
(Sylvia)			**Troy, AL 36081**	Fax	334-833-4502
Family Leave			jwhitley@p-c-net.net	Hm	334-566-2138
Whittington, Barry A. +	1	05	**7388 Donaldson Drive**	Ofc	
(Donna)			**Gonzales, LA 70737**	Fax	
Baldwin, Trinity			honor@gateway.net	Hm	225-644-2155
Whitton, Brady S. +	7	02	**335 Asbury Drive**	Ofc	**985-626-3307**
(Tasha)			**Mandeville, LA 70471-3136**	Fax	985-727-4862
Mandeville, St. Timothy/NorthShore (Assoc.)			bswhitton@earthlink.net	Hm	985-626-0524
Wideman, Fred B. +	8	01	**1000 West Woodward**	Ofc	**318-251-0750**
(Ann)			**Ruston, LA 71270**	Fax	318-255-5376
Ruston, Trinity			grace@trinityruston.org	Hm	318-255-2741
Williams, Inez	6	16	**4125 Pressburg**	Ofc	
			New Orleans, LA 70126	Fax	
Bethany (Assoc.)				Hm	504-288-4184
Williams, John N. +	8	01	**P.O. Box 34**	Ofc	**318-644-2604**
(Marie)			**Calhoun, LA 71225**	Fax	
Mount Zion			johnwilliams3@juno.com	Hm	318-387-2426
Williams, Marie P. +	5	01	**909 N. 18th Street, Suite 206**	Ofc	**318-387-7364**
(John)			**Monroe, LA 71201-5744**	Fax	318-387-0000
Monroe, District Superintendent			monroedistrict@cs.com	Hm	318-387-2426
Williamson, Harvey G.	3	01	**3737 Essen Lane, #57**	Ofc	**225-927-8431**
			Baton Rouge, LA 70809	Fax	225-927-8431
Retired			HGWpreach@aol.com	Hm	225-926-9469
Willis, Gary Don +	3	01	**P.O. Box 252**	Ofc	**225-647-4678**
(Amy)			**Gonzales, LA 70707**	Fax	225-647-9324
Gonzales, First			garydwillis@hotmail.com	Hm	225-647-5623
Willis, Ricky L. +	7	01	**2200 Rue Denise**	Ofc	**985-345-2196**
(Marie)			**Hammond, LA 70403-3624**	Fax	985-345-2116
Hammond, First			rwillis433@aol.com	Hm	985-345-2485

NAME,(SPOUSE) APPOINTMENT	D	CR	ADDRESS E-MAIL		PHONE
Willis, Terry C. +	1	01	**850 Kaliste Saloom, Suite 100**	Ofc	**337-235-2904**
(Judy)			**Lafayette, LA 70508**	Fax	337-235-0080
Acadiana, District Superintendent			terrycwillis@hotmail.com	Hm	337-235-3017
Willis, William H., Sr. +	7	01	**P.O. Box 596**	Ofc	**985-748-5353**
(Judy)			**Amite, LA 70422-0596**	Fax	985-748-2788
Amite-Independence			bwillissr@yahoo.com	Hm	985-748-4632
Willson, William A.	4	01	**Road 132, #202**	Ofc	
(Ann)			**West Cliffe, CO 81252**	Fax	
Retired				Hm	719-783-2457
Wilson, James E. +	6	01	**59 Donelon Drive**	Ofc	
(Ellen Blue)			**Harahan, LA 70123**	Fax	
Retired			jewilson47@cs.com	Hm	504-737-2922
Wilson, Joseph R. +	6	05	**P.O. Box 15600**	Ofc	**504-895-6110**
(Deborah)			**New Orleans, LA 70175-5600**	Fax	504-242-4292
Hahnville, St. James-Mount Zion (Assoc.)				Hm	504-242-4292
Wilson, L. Gray	9	01	**P.O. Box 1298**	Ofc	
			Athens, TX 75751	Fax	
Retired				Hm	903-675-8873
Wilson, Thomas A.	9	03	**1809 Pollyanna**	Ofc	**318-861-2679**
			Bossier City, LA 71112	Fax	
Caddo Heights *				Hm	318-869-1865
Wimberly, Lorris M.	3	01	**5470 Bayou Paul Road**	Ofc	
(Becky)			**St. Gabriel, LA 70776**	Fax	
Leave of Absence			dreamer@eatel.net	Hm	225-642-3338
Winbery, Emily R.	2	04	**P.O. Box 339**	Ofc	**318-253-6918**
(Norman Odell)			**Marksville, LA 71351**	Fax	318-253-6956
Marksville-Evergreen-Simmesport				Hm	318-253-6956
Windham, Joseph H.	8	04	**575 Adkin Road**	Ofc	
(Dorothy)			**Cotton Valley, LA 71018**	Fax	
Retired				Hm	318-832-5513
Winn, Carol S. +	3	01	**10328 Jefferson Highway**	Ofc	**225-293-4440**
			Baton Rouge, LA 70809	Fax	225-293-6821
Baton Rouge, Jefferson			jumcbr@aol.com	Hm	225-293-2588
Winn, John M., Jr. +	7	01	**101 Byron Court**	Ofc	**985-781-5543**
(Carole)			**Slidell, LA 70461**	Fax	985-781-5543
Dir of Parish Dev for Pastoral Effectiveness*			johnwinn@worldnet.att.net	Hm	985-639-9531
Wofford, Nancy E. +	8	02	**P.O. Box 95**	Ofc	**318-259-9113**
			Quitman, LA 71268	Fax	
Quitman-Clay			newoff@juno.com	Hm	318-259-9113
Wood, Karl D.	7	01	**1420 N. Columbia Road**	Ofc	**985-735-6561**
(Helen)			**Bogalusa, LA 70427-2144**	Fax	985-735-6531
Bush *				Hm	985-732-5825
Woodland, J. Philip +	3	01	**3791 Aletha Drive**	Ofc	**225-272-0850**
(Madeline)			**Baton Rouge 70814-4607**	Fax	
St. Luke's *			jpwood929@aol.com	Hm	225-336-9801
Woodward, James R.	1	01	**4705 Mermaid Boulevard**	Ofc	
(Helen)			**Wilmington, DE 19808**	Fax	
Retired				Hm	302-239-1048

NAME,(SPOUSE) APPOINTMENT	D	CR	ADDRESS E-MAIL	PHONE
Wooten, Rodney D. + (Darlene) Lafayette, Immanuel	1	01	**2700 Louisiana Avenue** **Lafayette, LA 70501** RDWooten2@cs.com	Ofc **337-234-4338** Fax 337-234-6795 Hm 337-233-8923
Worthy, Walter C. (Pat) Retired	3	01	**1316 Bull Rush** **Baton Rouge, LA 70810**	Ofc Fax Hm 225-766-0583
Wren, Regina L. + (Thomas) S'port, 1st-Min of Disciplship & Adult Min	9	16	**P.O. Drawer 1567** **Shreveport, LA 71165-1567** rwren@fumcshreveport.org	Ofc **318-424-7771** Fax 318-429-6888 Hm 318-797-1005
Wright, Scott E. + (L. Marcie) LA. Tech, Wesley Foundation	8	01	**Box 3005 Tech Station** **Ruston, LA 71272** austin11@tcainternet.com	Ofc **318-255-3112** Fax 318-255-3115 Hm 318-255-2371
Wright-Butler, Helena + (Samuel) John Wesley *	6	01	**4717 Mithra** **New Orleans, LA 70126** rwrigh34@bellsouth.net	Ofc **504-944-4593** Fax 504-288-4217 Hm 504-288-4217
Wyatt, Elizabeth St. John's (Assoc.)	3	04	**9375 Highland Road** **Baton Rouge, LA 70810**	Ofc **225-766-4594** Fax 225-766-4624 Hm 225-926-7476
Yeich, S. Brian + (Misty) Baton Rouge, Broadmoor (Assoc.)	3	01	**10230 Mollylea Drive** **Baton Rouge, LA 70815** yeich@earthlink.net	Ofc **225-924-6269** Fax 225-928-9472 Hm 225-928-8654
Yocom, Rena M. + (Larry) Exec. Dir. Conf. Mission & Ministries	3	16	**527 North Boulevard** **Baton Rouge, LA 70802-5700** laconfry@bellsouth.net	Ofc **225-346-1646** Fax 225-383-2652 Hm 225-924-5663
Youngblood, Gloria L. + Olla-Urania	2	04	**Box 577** **Olla, LA 71465** cen76060@centurytel.net	Ofc **318-495-5534** Fax Hm 318-495-5932
Youngblood, William L. + (Nanci) Alexandria, District Superintendent	2	01	**2350-A Methodist Parkway** **Woodworth, LA 71485-7910** umcalxds@iamerica.net	Ofc **318-443-3213** Fax 318-448-3550 Hm 318-442-6319
Zehner, Sharon D. + Lafayette, Asbury, Youth Director	1	16	**101 Live Oak Boulevard** **Lafayette, LA 70503** youth@asbury-umc.org	Ofc **337-984-4211** Fax 337-984-7844 Hm 337-981-9741
Zerger, Melvin D. (Viola) Retired	1	01	**4225 NW 79th TER** **Kansas City, MO 64151**	Ofc Fax Hm

DIACONAL MINISTERS

NAME,(SPOUSE) APPOINTMENT	D	CR	ADDRESS E-MAIL	PHONE
Cavalier, Janet C. + (Daryl) Munholland, DCE	6	11	**1201 Metairie Road Metairie, LA 70005**	Ofc **504-834-9910** Fax Hm 504-393-7183
Chapman, Gloria (Carlyle H., Sr) Retired	3	11	**2425 79th Avenue Baton Rouge, LA 70807**	Ofc Fax Hm 225-357-2140
Scott, Rachel L. + (Alan) Director-YWCA Women's Crisis Services/Noel	9	11	**405 Teak Drive Shreveport LA 71115** scottrl@bellsouth.net	Ofc **318-222-2117** Fax 318-797-7009 Hm 318-797-8721

DEACONESSES

NAME,(SPOUSE) APPOINTMENT	D	CR	ADDRESS E-MAIL	PHONE
Dawson, Hallique + Community Services, Baton Rouge	3	12	**2624 79th Avenue Baton Rouge, LA 70807** hda3302211@aol.com	Ofc Fax Hm
Ivie, Juanita Retired	6	12	**10A Ann Louise Street Harvey, LA 70058-3412**	Ofc Fax Hm 504-368-2698
Labrada, Carolina + Librarian, St. Mary's Day School	2	12	**813 Lakeshore Drive Pineville, LA 71360**	Ofc **318-443-6694** Fax Hm 318-487-1656
Murphree, Evelyn Retired	6	12	**Brooks-Howell/266 Merrimon Av Asheville, NC 28801-1218**	Ofc Fax Hm 828-254-1054

HONORARY MEMBERS

BISHOPS RELATED TO THE LOUISIANA CONFERENCE

NAME, (SPOUSE)	ADDRESS	PHONE
Hearn, J. Woodrow (Anne)	**62 Campeche Circle Galveston, TX 77554**	Home: 409-741-0350
Norris, Alfred L. (Mackie)	**5215 S. Main Street Houston, TX 77002**	Office: 713-528-6881 Fax: 713-529-7736 Home: 713-627-0104
Oden, William B. (Marilyn)	**3300 Mockingbird Ln.-Ste. 316 P. O. Box 600127 Dallas, TX 75360-0127**	Office: 214-522-6741 Fax: 214-528-4435 Home: 972-713-8944
Oliphint, Benjamin R. (Nancy)	**8008 Oakwood Bend Houston, TX 77040**	Home: 713-896-0252
Solomon, Dan E. (Joy)	**8904 Bontura Road Granbury, TX 76049**	Home: 817-573-1937 Fax: 817-573-1937

SURVIVING SPOUSES

NAME,(SPOUSE) APPOINTMENT	D	CR	ADDRESS E-MAIL	PHONE
Alfred, Billie Jean (George) Surviving Spouse	6	13	**1516 Franklin Street** **Gretna, LA 70053**	Ofc Fax Hm 504-364-8080
Arnold, Sue W. (Tracy) Surviving Spouse	2	13	**520 Hillcrest** **Alexandria, LA 71301**	Ofc Fax Hm 318-442-6231
Augustine, Catherine (Louis, Jr.) Surviving Spouse	6	13	**137 Rosalie Drive** **Westwego, LA 70094**	Ofc Fax Hm 504-436-6354
Barabin, Charlsie (Julian) Surviving Spouse	4	13	**7157 Chasewood Drive** **Missouri City, TX 77489-2517**	Ofc Fax Hm
Beird, Barbara A. (Sherman) Surviving Spouse	2	13	**2901 Northbrook Place, #331** **Ann Arbor, MI 48103**	Ofc Fax Hm 734 663-1878
Berry, Ammerine A. (Edward Lee) Surviving Spouse	3	13	**P.O. Box 2212** **Stone Mountain, GA 30086-2212**	Ofc Fax Hm 225-654-4231
Blakely, Faye (George Eldred) Surviving Spouse	4	13	**1929 Shady Lane** **Malvern, AR 72104**	Ofc Fax Hm 501-337-4489
Boddie, Margaret (W.D.) Surviving Spouse	9	13	**338 Levin** **Shreveport, LA 71105**	Ofc Fax Hm 318-865-0304
Bond, Marie (Beverly) Surviving Spouse	3	13	**16805 Chadsford Avenue** **Baton Rouge, LA 70817**	Ofc Fax Hm 225-753-5980
Branch, Mary (Booker T.) Surviving Spouse	3	13	**2756 74th Avenue** **Baton Rouge, LA 70807**	Ofc Fax Hm 225-357-4675
Branton, Doris (Razzie R.) Surviving Spouse	9	13	**600 E.Flournoy-Lucas, CB32** **Shreveport, LA 71115**	Ofc Fax Hm 318-798-7310
Brown, Gladys (Tillman) Surviving Spouse	8	13	**1184 Bear Knoll Drive** **Quitman, LA 71268**	Ofc Fax Hm 318-259-9378
Brown, Glory J. (Robert N.) Surviving Spouse	7	13	**P.O. Box 234** **Angie, LA 70426**	Ofc **985-986-3131** Fax Hm
Burch, Sam (Janie S.) Surviving Spouse	4	13	**P.O. Box 32** **Westlake, LA 70669**	Ofc Fax Hm 337-439-8630
Burlew, Emma (George J.) Surviving Spouse	3	13	**P.O. Box 151** **Rockport, TX 78382**	Ofc Fax Hm 512-729-2608
Butler, Leona (Max R.) Surviving Spouse	6	13	**4964 Miles Drive** **New Orleans, LA 70122**	Ofc Fax Hm 504-282-6518

NAME,(SPOUSE) APPOINTMENT	D	CR	ADDRESS E-MAIL	PHONE
Cain, Adona (Wesley R.) Surviving Spouse	8	13	**206 E. Florida Avenue** **Ruston, LA 71270-3919**	Ofc Fax Hm 318-251-0693
Calvin, Teresa A.B. (James) Surviving Spouse	6	13	**767B Fairview Avenue** **Annapolis, MD 21401**	Ofc Fax Hm
Casey, Edna (John) Surviving Spouse	7	13	**Rt. 1, Box 159B** **Kentwood, LA 70444**	Ofc Fax Hm 985-229-6017
Cassels, Molly L. (William P.) Surviving Spouse	8	13	**1202 Fourth Street, SE** **Springhill, LA 71075**	Ofc **318-539-2350** Fax Hm 318-539-2350
Castain, Mae Etta (C. Eldridge) Surviving Spouse	2	13	**1102 Colby Drive** **Davis, CA 95616-1717**	Ofc Fax Hm 916-758-6694
Christopher, Onesophorus (O.W.) Surviving Spouse	6	13	**406 Wagner Street** **New Orleans, LA 70114**	Ofc Fax Hm 504-263-0917
Collins, Lenora S. (Albert A.) Surviving Spouse	3	13	**5022 Sweetbriar** **Baton Rouge, LA 70808**	Ofc Fax Hm 225-924-0688
Constable, Mildred (James E.) Surviving Spouse	7	13	**80054 Highway 1129** **Covington, LA 70435**	Ofc Fax Hm 985-892-1423
Coody, Clairbel (Arby) Surviving Spouse	5	13	**1808 Cole Avenue** **Monroe, LA 71203**	Ofc Fax Hm 318-345-2275
Cooke, Ruth (Jack) Surviving Spouse	9	13	**974 Audubon** **Shreveport, LA 71105**	Ofc Fax Hm 318-869-2651
Coppage, Mattie Rae (Louis) Surviving Spouse	4	13	**1105 Apache Street** **DeRidder, LA 70634**	Ofc Fax Hm 337-462-2924
Crichlow, Doris F. (Robert B.) Surviving Spouse	9	13	**802 Camilla** **Shreveport, LA 71104**	Ofc Fax Hm 318-869-1459
Crotwell, Jimmy Lou (Claude M.) Surviving Spouse	8	13	**1206 NorMay-Ray Drive** **Ruston, LA 71270-5914**	Ofc Fax Hm 318-255-8087
Cupples, Connie (J. T.) Surviving Spouse	2	13	**846 Hoyt Road** **Boyce, LA 71409**	Ofc Fax Hm 318-793-8338
Daigle, Muriel F. (Jay V.) Surviving Spouse	3	13	**11111 Stanley Aubin Place** **Baton Rouge, LA 70816-2160**	Ofc Fax Hm 225-293-3792
Davis, Betty (M. L.) Surviving Spouse	7	13	**495 W. Beech Street** **Ponchatoula, LA 70454**	Ofc Fax Hm 985-386-0349
Davis, Irene Williams (Brady W.) Surviving Spouse	9	13	**380 CR 251** **Beckville, TX 75631**	Ofc Fax Hm

NAME,(SPOUSE) APPOINTMENT	D	CR	ADDRESS E-MAIL	PHONE
Davis, Viola L. (Wilbur G.C.) Surviving Spouse	3	13	**6715 Willow Springs Avenue** **Baton Rouge, LA 70811-4336**	Ofc Fax Hm 225-355-1978
Downs, Mary Jane (John) Surviving Spouse	5	13	**1495 US Hwy 74A Ste 150 PMB105** **Spindle, NC 28160**	Ofc Fax Hm 828-286-8107
Drake, Cecelia (Henry) Surviving Spouse	4	13	**512 North Avenue A** **Crowley, LA 70526**	Ofc Fax Hm 337-783-4719
Dykes, Sue Ellen (D.L.) Surviving Spouse	9	13	**623 Oak Hill Drive** **Shreveport, LA 71106**	Ofc Fax Hm 318-868-6709
Eaker, Ila Mae (Robert) Surviving Spouse	6	13		Ofc Fax Hm
Elliott, Anne K. (Gary Lee) Surviving Spouse	5	13	**119 Judy Beth Drive** **Delhi, LA 71232**	Ofc Fax Hm 318-878-8032
Emanuel, Sara G. (Samuel P.) Surviving Spouse	9	13	**600 E. Flourney Lucas, #404** **Shreveport, LA 71115**	Ofc Fax Hm
Ennis, Lettie (Ameal D.) Surviving Spouse	3	13	**12067 Archery Drive** **Baton Rouge, LA 70802**	Ofc Fax Hm 225-273-6885
Flurry, Clarice R. (Fred) Surviving Spouse	2	13	**c/oCallaway/15823Aberdeen Trls** **Houston, TX 77095**	Ofc Fax Hm
Foreman, Jean (Doug) Surviving Spouse	4	13	**305 East Morrison** **Wilmore, KY 40390** jeanmac4man@aol.com	Ofc Fax Hm 859-858-2424
Franklin, Eunice (Adam) Surviving Spouse	1	13	**508 Jude** **New Roads, LA 70760**	Ofc Fax Hm 225-638-6154
Frazier, Adelaide (Clyde C.) Surviving Spouse	6	13	**1221 Leontine** **New Orleans, LA 70115**	Ofc Fax Hm 504-891-3757
Gaines, Polly (Noel) Surviving Spouse	6	13	**1304 Teche Street** **New Orleans, LA 70114**	Ofc Fax Hm 504-366-1543
Galloway, Eloise H. (Benedict) Surviving Spouse	9	13	**510 Oriole Lane** **Shreveport, LA 71105**	Ofc Fax Hm 318-861-1962
Garrett, Marguerite (Roy L.) Surviving Spouse	8	13	**1209 NorMay-Ray Drive** **Ruston, LA 71270-5914**	Ofc Fax Hm 318-251-1549
Giessen, Thelma (Charles H.) Surviving Spouse	8	13	**220 W. Jackson Avenue** **Monticello, AR 71655**	Ofc Fax Hm 501-367-6742
Gilbert, Ollie Mae (Walter L.) Surviving Spouse	7	13	**9545 Gene Buckel** **Denham Springs, LA 70726**	Ofc Fax Hm 225-664-4921

NAME,(SPOUSE) APPOINTMENT	D	CR	ADDRESS E-MAIL	PHONE
Goldman, Eva (Major M.) Surviving Spouse	1	13	**1760 Franklin Street** **Beaumont, TX 77701**	Ofc Fax Hm
Grant, Anna (Roy) Surviving Spouse	5	13	**100 Landrum Drive** **West Monroe, LA 71291**	Ofc Fax Hm 318-387-2577
Grove, Lucie (Daniel) Surviving Spouse	9	13	**Route 1, Box 850C** **Karnack, TX 75661**	Ofc Fax Hm 903-679-4233
Guthrie, Julie Carter (Stephen) Surviving Spouse	5	13	**502 Mulberry Street** **Rayville, LA 71269**	Ofc Fax Hm 318-728-6716
Hardy, Ruby (O'Neal) Surviving Spouse (Senior Village Nurs. Home)	1	13	**2829 Ducharme Road** **Opelousas, LA 70570**	Ofc Fax Hm 337-948-4486
Hares, Barbara M. Scott (Leon C Scott) Surviving Spouse	9	13	**6608 Azalea Lane** **Dallas, TX 75230**	Ofc Fax Hm 214-987-3313
Harkins, Martha (George) Surviving Spouse	3	13	**2936 Sheila Drive** **Jackson, MS 39209**	Ofc Fax Hm 601-353-9267
Harry, Debra (Richard) Surviving Spouse	1	13	**215 E. Tennis Street** **Opelousas, LA 70570**	Ofc Fax Hm 337-594-8650
Haynes, Lelia (Leonard) Surviving Spouse	3	13	**1798 77th Avenue** **Baton Rouge, LA 70807**	Ofc Fax Hm 225-357-3860
Henderson, Florence (Willie T.) Surviving Spouse	1	13	**119 Red Street** **Gray, LA 70359-9320**	Ofc Fax Hm 985-872-2523
Herr, Earline L. (Cleveland B.) Surviving Spouse	6	13	**717 Perry Street** **Gretna, LA 70053**	Ofc Fax Hm 504-368-9554
Hine, Doris Fay (Harold R.) Surviving Spouse	3	13	**15226 Woodmoss Drive** **Baton Rouge, LA 70816**	Ofc Fax Hm 225-275-1823
Holladay, Bessie Lee (Samuel S.) Surviving Spouse	8	13	**205 7th Street NE** **Springhill, LA 71075**	Ofc Fax Hm 318-539-3274
Hollingsworth, Marjorie (Johnny) Surviving Spouse	9	13	**9111 Church Street** **Greenwood, LA 71033**	Ofc Fax Hm 318-938-7938
Hoover, Gloria (Thomas) Surviving Spouse	6	13	**7724 Doyle Court** **New Orleans, LA 70126**	Ofc Fax Hm 504-245-3927
Howell, Doris L. (William F.) Surviving Spouse	5	13	**Route 1 Box 201** **Red Banks, MS 38661**	Ofc Fax Hm 601-851-7533
Jackson, Charlie Mae (Moses) Surviving Spouse	3	13	**9265 Samoa Avenue** **Baton Rouge, LA 70810**	Ofc Fax Hm 225-766-0498

NAME,(SPOUSE) APPOINTMENT	D	CR	ADDRESS E-MAIL	PHONE
Jackson, Portia N. (Moses Thomas) Surviving Spouse	6	13	**228 Verret Street** **New Orleans, LA 70114**	Ofc Fax Hm
Jamieson, Norma (Robert H.) Surviving Spouse	6	13	**3005 Jessica Street** **Metairie, LA 70003**	Ofc Fax Hm 504-887-3668
Johnson, Elvin (Dorothy) Surviving Spouse	2	13	**2607 Overton Street** **Alexandria, LA 71301**	Ofc Fax Hm 318-487-6194
Jones, Catherine G. (James S.) Surviving Spouse	3	13	**688 Franklin** **Baton Rouge, LA 70806**	Ofc Fax Hm
Jones, Polly (Lael S.) Surviving Spouse	3	13	**4393 Cherry Court** **Zachary, LA 70791**	Ofc Fax Hm 225-654-6812
Jordan, Yvonne H. (Clinton A.) Surviving Spouse	8	13	**Route 2 Box 141** **Bernice, LA 71222-9170**	Ofc Fax Hm
King, Madice (John L.) Surviving Spouse	3	13	**912 Sutton Hill Road** **Nashville, TN 37204**	Ofc Fax Hm 615-292-8250
Lancaster, Elaine (Tom) Surviving Spouse	4	13	**305 Albany** **San Antonio, TX 78209**	Ofc Fax Hm 210-824-6020
Lenard, Sandra Thomas (Edward) Surviving Spouse	5	13	**6765 Gabe** **Bastrop, LA 71220**	Ofc Fax Hm 318-283-0376
London, Snowdry (William) Surviving Spouse	6	13	**2424 Peniston** **New Orleans, LA 70115**	Ofc Fax Hm 504-891-2947
MacDonald, Janice K. (Donald E.) Surviving Spouse	7	13	**Route 3 Box 389J** **Nebo, NC 28761**	Ofc Fax Hm 828-652-8541
Martin, Bobbie (Carey) Surviving Spouse	7	13	**8000 Rosewood Drive** **Denham Springs, LA 70726**	Ofc Fax Hm 225-664-2798
Matthews, Ruth (James W.) Surviving Spouse	9	13	**600 E. Flournoy-Lucas Rm 308A** **Shreveport, LA 71115-3804**	Ofc Fax Hm 318-861-2602
McCammon, Janelle (Charles R.) Surviving Spouse	1	13	**161 Emerite Drive** **Lafayette, LA 70501**	Ofc Fax Hm 337-989-9106
McCrory, Helen T. (John D.) Surviving Spouse	3	13	**1516 Lehmann Street** **Baton Rouge, LA 70802**	Ofc Fax Hm 225-383-9745
McDowell, Pauline (Kenneth G.) Surviving Spouse	5	13	**4380 Old Sterlington Road #111** **Monroe, LA 71201**	Ofc Fax Hm 318-343-0788
McElroy, Eloise (Talmadge E.) Surviving Spouse	1	13	**400 Lawrence** **Morgan City, LA 70380**	Ofc Fax Hm 985-384-6114

NAME,(SPOUSE) APPOINTMENT	D	CR	ADDRESS E-MAIL	PHONE
McKeithen, Ruby N. (Jesse Pierce) Surviving Spouse	5	13	**3215 Westminister** **Monroe, LA 71201**	Ofc Fax Hm 318-388-0744
Medak, Marie (Pete) Surviving Spouse	5	13	**1801 Milton** **Monroe, LA 71201**	Ofc Fax Hm 318-323-3578
Merrill, Evelyn G. (Merlin W.) Surviving Spouse	8	13	**2802 Winona** **Ruston, LA 71270**	Ofc Fax Hm 318-255-5592
Messer, Marjorie (Glendon) Surviving Spouse	7	13	**500 Joe Farris** **Hammond, LA 70403**	Ofc Fax Hm 985-542-8542
Midyett, Willie (Jack) Surviving Spouse	9	13	**8510 Millicent Way, #313** **Shreveport, LA 71115**	Ofc Fax Hm 318-798-5639
Miles, Eleanor (James C.) Surviving Spouse	3	13	**1620 Oleander Street** **Baton Rouge, LA 70802**	Ofc Fax Hm 225-344-8894
Milo, Audrey R. (Howard L.) Surviving Spouse	1	13	**164 Roscott Lane** **Cornelia, GA 30531-3151** amilo@hemc.net	Ofc Fax 706-778-1918 Hm 706-778-2935
Moreland, Martha L. (Byrl J.) Surviving Spouse	3	13	**2227 Cully Drive** **Baton Rouge, LA 70816**	Ofc Fax Hm 225-753-3594
Morris, Marjorie (Virgil) Surviving Spouse	3	13	**505 Albright Court** **Marionville, MO 65705**	Ofc Fax Hm 417-463-7759
Nance, Elizabeth H. (Lester N.) Surviving Spouse	8	13	**P.O. Box 36** **Farmerville, LA 71241**	Ofc Fax Hm 318-368-9211
Norris, Adele T. (Leslie) Surviving Spouse	6	13	**2111 First Street** **New Orleans, LA 70113**	Ofc Fax Hm 504-899-4089
Oldham, Dixie M. (John R.) Surviving Spouse	3	13	**9934 Judi Street** **Baton Rouge, LA 70815**	Ofc Fax Hm 225-928-7228
Perrott, Hughlene (Talmage Wayne) Surviving Spouse	6	13	**1016 Beverly Hills Road** **Hattiesburg, MS 39401** Hughlene.Perrott@usm.edu	Ofc Fax Hm 601-264-9541
Peyton, Susan Johns (Thomas) Surviving Spouse	2	13	**3910 Pecan Drive** **Alexandria, LA 71302**	Ofc **318-484-9136** Fax Hm 318-473-2725
Pickens, Jeannette W. (Ed) Surviving Spouse	7	13	**8927 Shadowbluff** **Denham Springs, LA 70726**	Ofc Fax Hm 225-665-6467
Pledger, Shirley (W.F.) Surviving Spouse	9	13	**One Parkstone Circle, #108** **North Little Rock, Arkansas 72116**	Ofc Fax Hm
Pollar, Barbara W. (Alfred) Surviving Spouse	6	13	**3432-F Chelsea Park Lane** **Norcross, GA 30092**	Ofc Fax Hm 678-291-0569

NAME,(SPOUSE) APPOINTMENT	D	CR	ADDRESS E-MAIL	PHONE
Pomeroy, Juanita N. (Webb D.) Surviving Spouse	9	13	**272 Pomeroy Drive** **Shreveport, LA 71115**	Ofc Fax Hm 318-797-1678
Poole, Trudie (Daniel William) Surviving Spouse	4	13	**2424 Rose Lane** **Sulphur, LA 70663**	Ofc Fax Hm 337-625-7071
Pratt, Nancy K. (Marvin) Surviving Spouse	2	13	**4430 Walden Drive** **Pineville, LA 71360-4632**	Ofc **318-484-3328** Fax Hm 318-449-9372
Pullig, Annie Durbin (Benjamin Durbin) Surviving Spouse	8	13	**211 Baker Street** **Minden, LA 71055**	Ofc Fax Hm 318-377-1703
Reed, Irene (Samuel) Surviving Spouse	6	13	**2307 Upperline Street** **New Orleans, LA 70115**	Ofc Fax Hm 504-899-9593
Rorie, Nancy (K. Glenn) Surviving Spouse	9	13	**505 Mockingbird Lane** **Shreveport, LA 71105**	Ofc Fax Hm 318-861-6515
Salter, Neva B. (Alfred Brown) Surviving Spouse	9	13	**719 Acklen** **Shreveport, LA 71104**	Ofc Fax Hm 318-868-2441
Seiler, Gloria (Joseph E.) Surviving Spouse	3	13	**220 S.W. Clark Street, #B103** **Issaquah, WA 98027**	Ofc Fax Hm 425-391-4941
Shaw, Margie (William B.) Surviving Spouse	8	13	**1210 NorMay-Ray Drive** **Ruston, LA 71270**	Ofc Fax Hm 318-255-1041
Shearer, Glennie (John B.) Surviving Spouse	8	13	**207 Pinecrest Drive** **Ruston, LA 71270-2826**	Ofc Fax Hm 318-255-8938
Sherman, Jane (George H., Jr.) Surviving Spouse	8	13	**4366 Highway 615** **Haynesville, LA 71038**	Ofc Fax Hm 318-624-1440
Smith, Billie C. (Theodore J.) Surviving Spouse	3	13	**9193 Smith Lane** **Baton Rouge, LA 70818**	Ofc Fax Hm 225-261-9490
Smith, Leona (James A.) Surviving Spouse	1	13	**109 Campground Road** **Palmetto, LA 71358**	Ofc Fax Hm 337-585-2510
Smith, Mattie L. (Edgar E.) Surviving Spouse	3	13	**2040 75th Avenue** **Baton Rouge, LA 70807**	Ofc Fax Hm 225-357-4448
Smith, Myrtle (Bernard) Surviving Spouse	6	13	**5414 St. Ferdinand** **New Orleans, LA 70126**	Ofc Fax Hm 504-288-7333
Spinks, Grace (Otis W.) Surviving Spouse	8	13	**1205 NorMay-Ray Drive** **Ruston, LA 71270-5914**	Ofc Fax Hm 318-255-0936
Stage, Janelle (Frank) Surviving Spouse	9	13	**1110 Caroline Drive** **Bossier City, LA 71112**	Ofc Fax Hm 318-747-0266

NAME,(SPOUSE) APPOINTMENT	D	CR	ADDRESS E-MAIL	PHONE
Staples, Myrtle T. (R. H.) Surviving Spouse	1	13	**P.O. Box 112, #B03** **Palmetto, LA 71358**	Ofc Fax Hm 337-623-1050
Stewart, Florence (Henry) Surviving Spouse	6	13	**731 Taylor** **Kenner, LA 70062**	Ofc Fax Hm 504-466-2721
Stout, Lillian (Ned) Surviving Spouse	3	13	**8585 Summa Avenue, Apt. 508** **Baton Rouge, LA 70809**	Ofc Fax Hm 225-769-1791
Streams, Cynthia (Louis L.) Surviving Spouse	1	13	**753 St. Charles** **Thibodaux, LA 70301**	Ofc Fax Hm 985-447-4220
Strong, Myrna C. (William L.) Surviving Spouse	5	13	**90 McManus Road** **Rayville, LA 71269**	Ofc Fax Hm 318-728-3972
Strozier, Elaine (David) Surviving Spouse	2	13	**2816 Hill Street** **Alexandria, LA 71301**	Ofc Fax Hm 318-448-4720
Tatum, Marcella (Eskell) Surviving Spouse	5	13	**101 Myrtle Street** **Rayville, LA 71269**	Ofc Fax Hm 318-728-5263
Taylor, Inda Mae (Alta G.) Surviving Spouse	8	13	**P.O. Box 605** **Gibsland, LA 71028-0605**	Ofc Fax Hm 318-843-6063
Tooke, Frances (Karl B.) Surviving Spouse	8	13	**P.O. Box 311** **Crystal Springs, MS 39059**	Ofc Fax Hm 601-892-1899
Townsend, Flo (Allen) Surviving Spouse	6	13	**6025 Shore Boulevard S., #314** **Gulfport, FL 33707**	Ofc Fax Hm 813-381-7201
Trickett, Elizabeth (James) Surviving Spouse	3	13	**1110 E. Stanwick Place** **Baton Rouge, LA 70810**	Ofc Fax Hm 225-769-8046
Walker, Sunny B. (Charles S.) Surviving Spouse	6	13	**1013 McLennan Avenue** **Mart, TX 76664**	Ofc Fax Hm 254-876-2350
Wall, Shirley M. (Taylor) Surviving Spouse	5	13	**803 Pine Street** **Rayville, LA 71269**	Ofc Fax Hm 318-728-6968
Wallace, Maude (Thomas Ray) Surviving Spouse	6	13	**4917 Willow** **New Orleans, LA 70115**	Ofc Fax Hm 504-899-8800
Wardah, Alva F. (Charles T.) Surviving Spouse	2	13	**2414 Harris Street** **Alexandria, LA 71301**	Ofc Fax Hm 318-445-6312
Watson, Gracie P. (Wilson L.) Surviving Spouse	8	13	**1902 Bittersweet Avenue** **Ruston, LA 71270**	Ofc Fax Hm 318-255-3804
White, Willie Mae (A.L.) Surviving Spouse	9	13	**c/o2058 N. Mills Ave., PMB 329** **Claremont, CA 91711**	Ofc Fax Hm 323-724-7260

NAME,(SPOUSE) APPOINTMENT	D	CR	ADDRESS E-MAIL	PHONE
Wilkes, Annette (Jack) Surviving Spouse	9	13	**4831 West Lawther, #102** **Dallas, TX 75214**	Ofc Fax Hm 214-827-8420
Wilkes, Joyce (Monroe) Surviving Spouse	7	13	**P.O. Box 825** **Walker, LA 70785**	Ofc Fax Hm 225-665-8532
Williams, Eva J. (Lloyd E.) Surviving Spouse	5	13	**2884 Highway 594** **Monroe, LA 71203**	Ofc Fax Hm 318-343-6181
Williams, Helen (Robert) Surviving Spouse	3	13	**1425 North 31st Street** **Baton Rouge, LA 70802**	Ofc Fax 225-357-6799 Hm 225-387-1355
Williams, Thelma (J.W.) Surviving Spouse	6	13	**3009 Ira Young Drive, #709** **Temple, TX 76504-6338**	Ofc Fax Hm
Williamson, Kathy (Stephen) Surviving Spouse	5	13	**1217 Trenton Street, Apt. #3A** **West Monroe, LA 71291-2867**	Ofc Fax Hm 318-651-7503
Wilson, Adele (James W.) Surviving Spouse	3	13		Ofc Fax Hm
Winegeart, Norma (Jack) Surviving Spouse	9	13	**254 Forest Avenue** **Shreveport, LA 71104-4507**	Ofc Fax Hm 318-869-4744
Wineinger, Mary (Donald E.) Surviving Spouse	9	13	**600 E. Flournoy-Lucas Rd CB22** **Shreveport, LA 71115**	Ofc Fax Hm 318-798-0633

SURVIVING SPOUSES OF BISHOPS RELATED TO THE LOUISIANA CONFERENCE

NAME	ADDRESS	PHONE
Crutchfield, Mrs. Bennie (Mrs. Finis A.)	**10801 LaGrima de Oro, NE** **Apt. 852** **Albuquerque, NM 87111**	**505-291-5852**
Handy, Mrs. Ruth (Mrs. W. T.)	**4724 Holly Springs Road** **Nashville, TN 37221**	**615-646-8460**
Martin, Mrs. Mildred (Mrs. Paul E.)	**6211 W. Northwest Hwy. #407** **Dallas, TX 75225**	**214-368-3169**

****

Agency Symbols:

CFA = Conference Council on Finance and Administration
CET = Conference Church Extension Team
CMT = Conference Ministry Team
BCS = Board of Church and Society
BOD = Board of Discipleship
BGM = Board of Global Ministries
BHE = Board of Higher Education And Campus Ministry
BOL = Board of Laity
BOM = Board of Ordained Ministry
BOP = Board of Pensions
BCT = Board of Conference Trustees
CAH = Commission on Archives And History
CUI = Commission on Christian Unity and Interreligious Concerns
CEC = Commission on Equitable Compensation
CRR = Commission on Religion And Race
CSR = Commission on the Status And Role of Women
CAR = Committee of Administrative Review
COC = Committee on Courtesies
CCR = Committee on Credentials
COE = Committee on Episcopacy
COI = Committee on Investigation
COD = Committee on Investigation For Diaconal Ministry
COJ = Committee on the Journal
CMF = Conference Mission Finance Committee
CON = Committee on Nominations
COP = Committee on Petitions
COR = Committee on Rules
CJD = Joint Committee on Disability

****

LAITY

NAME ADDRESS	D	AGENCY	PHONE
Aguila, Pete 234 Woodgate Boulevard Baton Rouge, LA 70808	3	BGM	225-767-7839
Anderson, Jim P.O. Drawer 570 Homer, LA 71040	8	CMT CON	318-927-2819
Anding, Jr., George K. 4148 Lake Sherwood Ave. E Baton Rouge, LA 70816	3	CMT COP COD	225-293-8070
Baham, Eva 1639 Eastwood Drive Slidell, LA 70458	7	CSR	504-641-5235
Balthrop, Charles 104 Franklin St. New Llano, LA 71461	4	CMT	337-238-1216

NAME ADDRESS	D	AGENCY	PHONE
Banks, Fred 910 Hatchell Lane Denham Springs, LA 70726	7	CON CMT CMF	225-665-5045
Beckwith, Raven 11220 Fernley Drive New Orleans, LA 70128	6	CSR	504-241-6853
Bellard, Yolanda 124 East Briscoe Church Point, LA 70525	1	CRR	337-684-5721
Bennett, Gloria 1402 Speed Avenue Monroe, LA 71201	5	CAH	318-323-7785
Bergeron, Martha 13617 Tech Drive Baton Rouge LA 70818	3	BOP	
Bergstedt, Donna 7057 Moss Lake Lane Sulphur, LA 70665	4	BGM	318-583-4411
Blackburn, Mary 1601 Butternut Avenue Metairie, LA 70001	6	BOP	504-455-1786
Blackwell, Jane 118 Huntington Drive Lafayette, LA 70508	1	BHE	337-989-8570
Blakeman, Mary Lou 220 Winterberry West Monroe, LA 71292	5	BHE	318-397-7764
Bowers, Louise 720 Cambridge Drive Lafayette, LA 70503	1	CFA	337-984-2137
Brossette, Marvin 1501 Westbury Shreveport, LA 71105	9	BOP	318-797-1958
Brown, Don 611 Myrtle Hill Drive Baton Rouge, LA 70810	3	CFA	225-766-1849
Brown, Doris 12167 Banofax Baton Rouge, LA 70814	3	BCT	225-275-0043
Brown, Nettles 109 Kaffie Drive Natchitoches, LA 71457	2	BOP	318-352-5605
Bryson, Jr., Eugene 535 Wilder Shreveport, LA 71104	9	CMT CON BOP	318-861-1455
Burleigh, Elaine 188 Hay Rake Drive Opelousas, LA 70570	1	BCS	337-948-0019
Burton, Mary 2114 Heck Young Baker, LA 70714	3	BGM	225-654-7986
Bushnell, Richard 195 Rand Road Woodworth, LA 71485	2	CSR	318 442-1846
Campbell, Margaret 813 Lakeshore Drive Pineville, LA 71360	2	BOP	318-487-1656
Cannon, Carol 515 Cary Avenue Jennings, LA 70646	4	BOM	337-824-3445

NAME ADDRESS	D	AGENCY	PHONE
Carlin, Betty 140 Tarou Anacoco, LA 71403	4	CSR	337-239-0148
Carruth, Nancy P.O. Box 267 Bunkie, LA 71322	2	CMT BHE BOL	318-346-2249
Cassingham, Jack 2450 Hudson New Orleans, LA 70131	6	BOP	504-392-3986
Cassingham, Mary Lou 2450 Hudson New Orleans, LA 70131	6	BHE	504-392-3986
Cavalier, Janet 3765 Silver Maple Court New Orleans, LA 70131	6	COD	504-393-7183
Chapman, Gloria 2425 79th Street Baton Rouge, LA 70807	3	COD	225-357-2140
Chappell, Lee 26385 Hwy. 430 Franklinton, LA 70438	7	CFA CMT	985-839-2318
Christensen, Fern 1017 Oma Natchitoches, LA 71457	2	CAH	318 352-8206
Clark, Linda 313 S. Court Drive Natchitoches, LA 71457	2	COE	318 352-8953
Clarke, Gene 9900 Green Oak Drive Shreveport, LA 71106	9	CUI	318-797-4468
Cobb, Pat 7117 Memphis Street New Orleans, LA 70124	6	COJ	504-288-6962
Cohen, Jason 503 Kaiser Lafayette, LA 70508	1	BHE	337-856-9658
Colvin, Carolyn 4727 Gilbert Shreveport, LA 71106	9	BCS	318-868-2870
Conrad, Kathleen 107 Kansas Street Lafayette, LA 70501	1	CON COD	337-235-1941
Constantine, Geneva 1102 W. Gillman Road Lafayette, LA 70501	1	CUI	337-233-1765
Cook, Bill 76 Quail Ridge Dr. Monroe, LA 71203	5	CMT	318-343-2939
Corliss, Donald 2046 Holly Oak Shreveport, LA 71118	9	BGM	318-686-0996
Cox, Eloise P. O. Box 76 Jena, LA 71342	2	BOD	318-992-5932
Cox, Robbie 1141 Englemeade Shreveport, LA 71107	9	CCR	318-222-6972
Crump, Anita 7321 Dalewood New Orleans, LA 70126	6	BOD COE CON CFA CMT BOL	504-246-4735

NAME ADDRESS	D	AGENCY	PHONE
Crump, Leroy 7321 Dalewood New Orleans, LA 70126	6	BOL	504-246-4735
Daniel, Tom 212 Ockley Drive Shreveport, LA 71105	9	BHE	318-861-3431
Davidson, Vanda P.O. Box 30102 Alexandria, LA 71301	2	CRR	318-487-8071
Davis, Catherine 1010 Mississippi Avenue Many, LA 71449	9	BCS CMT	318-256-3142
Davis, Wadsworth 4433 Annette Street New Orleans, LA 70122	6	CAH	504-282-4259
Dawson, Hallique 2624 79th Ave. Baton Rouge, LA 70807	3	CRR	225-355-9506
Defreese, Kitty 410 Forest Circle Ruston, LA 71270	8	BOD	318-255-4984
Dick, Lori 5116 Highway 191 Mansfield, LA 71052	9	BOD	318-697-4719
Doland, Joelyn 33 Raintree Cove Lake Charles, LA 70605	4	CMT	337-478-8901
Doucet, Cindy 114 Nickland Drive Scott, LA 70583	1	BGM	337-232-6699
Douglas, Cathy White 6508 Joyce Alexandria, LA 71302	2	BOM	318-443-6832
Dove, Carolyn 527 North Boulevard Baton Rouge, LA 70802	3	CMT BHE	225-346-1646
Downs, Alfrea 6410 Cypress Point Drive Monroe, LA 71203	5	CRR	318-343-1111
Downs, Hollis 143 Downs Road Ruston, LA 71270	8	BOP	318-247-6411
Doyle, Anica 934 Avenue B Port Allen, LA 70767	3	CRR	225-388-9316
Doyle, Ella Mae 2431 4th Street Slidell, LA 70458	7	BOP	504-643-5475
Dunn, Diana 1444 N. Johnson St. New Orleans, LA 70116	6	CRR	504-944-2354
Ellis, Samuel 5968 Sumrall Drive Baton Rouge, LA 70811	3	BOP	225-357-3248
Elrod, Harriette 111 Desoto Street Tallulah, LA 71282	5	CMF	318-574-0158
Evans, Evelyn 100 St. Clair Natchitoches, LA 71457	2	CEC CON	318-352-7123

NAME ADDRESS	D	AGENCY	PHONE
Evans, John 34070 Highway 405 White Castle, LA 70788-9745	3	CON	225-545-3246
Fairly, Rob 527 North Boulevard Baton Rouge, LA 70802	3	CMT	225-346-1646
Falconer, Reid 67 Magnolia Ridge Madisonville, LA 70447	7	CET CMF	504-845-8983
Fields, Rosa 103 Wood Street Pineville, LA 71360	2	CMF	318-443-8429
Fiser, Susan Ford 5604 Angela Avenue Alexandria, LA 71303	2	BCT	318-449-9099
Fontenot, Pam 111 Bonner Drive Lafayette, LA 70508	1	BOM	337-981-0122
Gardner, Betty 3101 Stowers Drive Monroe, LA 71201	5	COE	318-388-2362
Garrett, Maxie 2874 Jackson Drive Haynesville, LA 71038	8	CAH	318-624-0964
Gentry, Jr., Herschel P.O. Box 4450 Monroe, LA 71211	5	CEC	318-322-8992
Gilbert-Wilson, Doret 105 Barkley Dr. Monroe, LA 71203	5	BOD	318-343-6512
Goins, James 546 Meadowbrook Lane Shreveport, LA 71105	9	BOP	318-861-2197
Granich, Nancy 713 Janice Sulphur, LA 70663	4	CMF	337-625-4530
Green, Jeanne 4940 Lafon Dr. New Orleans, LA 70126	6	BGM	504-241-0842
Griffin, Ida 441 Eugene Street Denham Springs, LA 70726	7	BCS	225-665-7236
Hamm, Anna Lois 106 Garden Place West Monroe, LA 71291	5	CUI	318-396-0144
Handy, Robert 2706 Waldon Dr. Lake Charles, LA 70605	4	CET	337-474-4187
Hathorn, Claudia 13545 Lilian Baton Rouge, LA 70809	3	BOM	225-755-0046
Hayes, Nell 4609 Autumnwood Lake Charles, LA 70605	4	BCS	318-477-5258
Hayes, Sammy P. O. Box 4353 Lake Charles, LA 70606	4	BHE	337-480-0029
Hebert, Tim 314 Richard Drive Houma, LA 70364	1	BOL CAH CMT	504-868-5174

NAME ADDRESS	D	AGENCY	PHONE
Hebert, Todd 8009 Willow Street New Orleans, LA 70118	6	BOM	504-865-8650
Hobbs, Janet 305 Donaldson Road Calhoun, LA 71225	5	BCS	318-644-5659
Hoffpauir, Shirley 1849 W. Tank Farm Road Lake Charles, LA 70605	4	CFA	337-477-6592
Holts, Russell 5760 Goodland Trace Alexandria, LA 71301	2	CET	318 484-9902
Hudgens, Stephanie 116 Hudgens Road Leesville, LA 71446	4	BOD	337-239-3583
Humble, Jane 285 Candy Craig Drive Calhoun, LA 71225	8	CRR	318-644-2689
Huntley, Gary 11555 Pressburg Street New Orleans, LA 70128	6	BCS	504-243-9855
Ifland, Mark 212 Broad Street Deridder, LA 70634	4	CSR	337-463-4491
Ingram, Scott 31193 Old River Road Denham Springs, LA 70726	7	BOD	225-664-1952
Jackson, Germaine P.O.Box 740871 New Orleans, LA 70174-0871	6	BHE	504-392-4698
Javery, Pauline 60152 N. Ridgewood Slidell, LA 70461	7	BGM	504-646-2715
Jefferson, Freddie P. O. Box 233 Angie, LA 70426	7	BOM	504-986-2460
Johnson, J. R. P. O. Box 276 Gibsland, LA 71028	8	CFA	318-843-6051
Jones, Virtle 9550 Southlawn Drive Baton Rouge 70810	3	CUI	225/766-9654
Jordan, Audrey 2010 Evans Monroe, LA 71202	5	BGM	318-387-2688
Jordan, Jeffery 128 Rushing Rd. Rayville, LA 71269	5	BGM	318-248-2778
Jordan, Vera 107 Tupelo Drive West Monroe, LA 71291	5	BOP	318-323-6905
Kelley, Joe P. O. Box 430 St. Francisville, LA 70775	3	BOL CON	225-635-6207
Kreutziger, Keith 135 E. Livington Place Metairie, LA 70005	6	COE	504-840-6555
Kreutziger, Sarah 135 E. Livingston Place Metairie, LA 70005	6	CON	504-840-6555

NAME ADDRESS	D	AGENCY	PHONE
LaGrone, Harold 121 Shalimar Street West Monroe, LA 71291	5	CON	318-396-6211
Lawson, Beverly 624 Morningside Drive Houma, LA 70360	1	CJD BOP	504-872-4302
Lawson, Carl 104 Second Street, Apt.1 Natchitoches, LA 71457	2	BHE	318-354-7301
Leblanc, Doris 8200 Hargis Street Convent, LA 70723	3	BCT	225-562-3574
Lecky, Marci 208 Oakwood Drive Lafayette, LA 70503	1	COJ	318-984-5684
Lewis, Levi 63389 Foster Town Road Varnado, LA 70426	7	CMT	504-735-5890
Lilly, Ethel P. O. Box 309 Mansfield, LA 71052	9	BCS	318-872-0612
Loewen, Randy 430 Copperfield Way Youngsville, LA 70592	1	BCT	337-856-4353
Lomax, Michael 2601 Gentilly Boulevard New Orleans, LA 70122	6	BHE	504-286-4640
Loy, Fred 4536 Chelsea Drive Baton Rouge, LA 70809	3	CMT COE CMF	225-926-7769
Madden, Dan P.O. Box 743 Arcadia, LA 71001	8	BCT	318-263-8734
Madden, Susanne 3846 College Street Arcadia, LA 71001	8	CUI	318-263-8734
Maher, Stan 167 Tchefuncte Covington, LA 70433	7	BOP	504-893-2573
Martin, C.A. 3509 Lake Desiard Drive Monroe, LA 71201	5	COI	318-387-0419
Matt, Lynd 127 Mason Terrace Brookline, Ma 02146	4	COC	
McConnell, Billy 200 North Chautauqua Ruston, LA 71270	8	CET	318-251-2194
McCoy, Emily 7112 Main Highway St. Martinville, LA 70582	1	BOD	337-394-4784
McHale, Charles 601 Poydras #2345 New Orleans, LA 70130	6	COI	504-282-2354
McKaskle, Barbara #5 Marta Hammond, LA 70401	7	BHE	504-542-9467
McKee, Margaret 112 River Oaks Drive West Monroe, LA 71291	5	CFA	318-325-1943

NAME ADDRESS	D	AGENCY	PHONE
McKee, Sonny 112 River Oaks Drive W Monroe, LA 71291	5	BOM	318-325-1943
Merritt, Peggy 505 Machen Drive Springhill, LA 71075	8	BOP	318-539-5103
Mollere, Babs 1185 Robert E. Lee Blvd. New Orleans, LA 70124	6	BOL	504-288-9155
Mount, Willie Shell Beach Drive Lake Charles, LA 70601	4	COE	337-433-0569
Murray, Catherine 1130 Avenue A Port Allen, LA 70767	3	CSR	225-383-2939
Myers, Lueburda P.O. Box 36797 Shreveport, LA 71133-1133	9	BOM	318-221-7657
Nuzum, Jr., C.A. 417 Marguerite Boulevard Lafayette, LA 70508	1	CMF	337-237-0389
Packer, Vera P. O. Box 851 Slidell, LA 70459	7	COR BOL	504-643-5395
Packer, Willie P. O. Box 851 Slidell, LA 70459	7	BOL	504-643-5395
Page, Joe 617 Greenfield Drive Alexandria, LA 71302	2	CFA CMT	318-448-0917
Palazzo, Lottie 2221 Elizabeth Metairie, LA 70003	6	CAH	504-887-3958
Paulk, Corine 306 Malibu Boulevard Houma, LA 70363	1	CRR	504-876-7293
Peeples, Fane 839 Monrovia Shreveport, LA 71106	9	BOD	318-861-6922
Perry, Vic 1705 Palmetto Cove Deridder, LA 70634	4	BOM	318-463-4795
Pickney, Chinise 634 Pamela Street Opelousas, LA 70570	1	BOL	337-942-9165
Potter, Joan 1610 Regatta Shreveport, LA 71119	9	CAH	318-635-9212
Preis, Phil 19410 Muirfield Baton Rouge, LA 70810	3	BCT	225-751-5290
Prophit, Alice P.O. Box 2099 West Monroe, LA 71294	5	CSR	318-396-3106
Randolph, Ned 2517 Avenue B. Alexandria, LA 71301	2	BOL CSR	318 445-3008
Raymond, John 109 Berrywood Court Slidell, LA 70461	7	CUI	504-649-6354

NAME ADDRESS	D	AGENCY	PHONE
Reddix, Fannie 1330 Cambronne Street New Orleans, LA 70118	6	CUI	504-865-8181
Reeves, Michael 527 North Boulevard Baton Rouge, LA 70802-5720	3	CFA	225-346-1646
Rich, Vernon 2089 Pitch Pine Shreveport, LA 71118	9	BGM	318-424-0491
Richardson, Robert 61510 Queen Anne Drive Lacombe, LA 70448	7	COP	504-882-5790
Robinson, Betsy 4315 Ashland Lake Charles, LA 70605	4	BOD	337-477-6929
Robinson, John 1102 Janice Drive Springhill, LA 71075	8	BOM	318-539-4811
Robinson, Joyce 6860 Manchac Road St. Gabriel, LA 70776	3	BOL BGM COC CMT	225-642-5301
Rockhold, Jean 221 Country Road Jonesboro, LA 71251	8	BGM	318-259-4864
Ross, Charles 820 Melancon Opelousas, LA 70570	1	COE BOP	337-942-4336
Sanders, Elouise 120 Elouise Lane Arcadia, LA 71001	8	CON	318-263-2512
Sarver, Ron 305 Chastant Blvd. Lafayette, LA 70508	1	CMT	337-233-7696
Schaneville, Don 548 Lynnmeade Gretna, LA 70056	6	CMF	504-392-0082
Schlessman, Kristin 1121 Hwy. 80 E. Calhoun, LA 71225	8	CMT BOL CUI COE CON	318-644-0188
Schoeffler, Sarah 3502 E. Simcoe Street Lafayette, LA 70501	1	BGM	337-234-4042
Schwab, Kenneth P.O. Box 41188 Shreveport, LA 71134	9	BHE	318-869-5101
Scott, Clara 5948 Dixie Lane Alexandria, LA 71301	2	BOL	318 443-6065
Scott, Rachel 405 Teak Drive Shreveport, LA 71115-3117	9	CMT CSR COD BGM	318-797-8721
Shows, Tillie 210 Kimberly Drive Mandeville, LA 70448	7	BOP	504-626-3973
Sims, Dollene 1221 Balsam Avenue Baton Rouge 70807	3	CEC	225/775-9864
Sinha, Rupak 6716 Petite Meadow Drive Lake Charles, LA 70605	4	CUI	337-480-0639

NAME ADDRESS	D	AGENCY	PHONE
Smith, John P.O. Box 53245 Baton Rouge, LA 70892	3	CMT	225-359-8327
Smith, Lindsay 603 Lincoln Ave. Mansfield, LA 71052	9	CSR	318-872-5830
Spells, Iris 7622 Mercier Street New Orleans, LA 70128	6	BOD	504-246-1489
Stamper, Henry P. O. Box 14298 Baton Rouge, LA 70898	3	CMF	225-766-1999
Steele, Melvin 11115 Bayou Road Maringouin, LA 70757	3	BOD	225-625-2252
Sues, Eugene 1000 Windemere Boulevard Alexandria, LA 71303	2	COI	318-443-5478
Sutton, Ray 125 Branton Drive Lafayette, LA 70508	1	CEC	337-981-8196
Teamer, Charles 4619 Owens Boulevard New Orleans, LA 70122	6	COR	504-283-5807
Tosso, Bobbie P. O. Box 531 Loranger, LA 70446	7	BGM	504-878-4844
Townsend, Monty P.O. Box 2298 Natchitoches, LA 71457	2	BGM	318-352-6955
Tripp, Betty 109 Arizona Lafayette, LA 70501	1	CSR	337-232-2026
Tropez, Germaine 7822 Oak Street New Orleans, LA 70118	6	CMT	504-866-0229
Vaughn, Ruben 3517 Silver Maple Court New Orleans, LA 70131	6	BOL	504-391-0220
Vick, Ann 487 Santa Anna Drive Lake Charles, LA 70611	4	BGM	337-855-3637
Walker, Mary Ann 18734 Keystone Greenwell Springs, LA 70739	3	BOD	225-261-9863
Wallace, Linda 2802 Northwood Drive Ruston, LA 71270	8	BHE	318-254-8419
Ward, Janet 496 Tiger Lake Road Lecompte, LA 71346	2	CUI	318 442-0711
Washington, Erica 10837 Flintwood Baton Rouge, LA 70811	3	BCS	225-774-8851
Watson, Jennifer 4056 Huntwick Boulevard Alexandria, LA 71303	2	BCS	318 473-1051
West, Robert P.O. Box 119 Minden, LA 71055	8	BCS	318-377-3846

NAME ADDRESS	D	AGENCY	PHONE
White, Joanne 99 Woodlands Drive Boyce, LA 71409	2	CMT	318 443-1349
White, Paul 99 Woodlands Boyce, LA 71409	2	BOL COE BOP	318 443-1349
Williams, A. J. P.O. Box 543 Mansfield, LA 71052	9	CRR	318-872-0992
Williams, Deborah 7521 W. Sandy Cove New Orleans, LA 70128	6	CMF	504-242-3303
Williams, Jared 2108 Elmwood Drive Monroe, LA 71201	5	BOL	318-387-2426
Williams, Jean P.O. Box 543 Mansfield, LA 71052	9	CMF	318-872-0992
Williams, Patricia D. 2424 Los Angeles Alexandria, LA 71302	2	BCS	318-473-9160
Williams, Sarah Box 924, P.O. Box 41188 Shreveport, LA 71134	5	BGM	318-869-5458
Williams, Shante' P. O. Box 8656 Alexandria, LA 71306	2	BCS	318-487-1747
Willis, Judy 706 Aberdeen Drive Lafayette, LA 70508	1	BGM	337-235-3017
Willis, Sarah 308 Avenue F Kentwood, LA 70444	5	CRR	504-229-3921
Winegeart, Norma 254 Forest Avenue Shreveport, LA 71104	9	COC	318-869-4744
Winfrey, Ron 1619 6th Street Lake Charles, LA 70601	4	CRR	318-439-1232
Winn, Lane 303 Maple Ridge Metairie, LA 70001	6	CMT	504-849-0644
Wright, Rosalyn P.O. Box 29 Jena, LA 71342	2	COE	318 992-4310
Yeich, Steve 263 Hyatt Road Ruston, LA 71270	8	CEC	318-247-3364
Young, Jassoni 5238 Fair View Avenue Alexandria, LA 71303	2	CRR	318-442-2275
Youngblood, Nanci 4809 Whitechapel Boulevard Alexandria, LA 71303	2	CMF	318-442-6319

VIII. APPOINTMENTS

ACADIANA DISTRICT

District Superintendent	Terry C. Willis	7
Abbeville-Pecan Island	John L. Vining	5
Baldwin, Trinity	(Barry A. Whittington PL)	2
Berwick, First	(David L. Bricker FL)	3
Dulac, Clanton Chapel	(Cyril A. Kirby Verret PL)	13
Franklin:		
Asbury	(Darrel W. Briggs PL)	1
First-McGowen	Burton F. Blair	4
Houma:		
Bayou Blue	Curtiss D. Eden	4
First	Timothy E. Lawson	4
Wesley-Mt. Vernon	(Madeline M. Mitchell PL)	5
Indian Bayou-Rayne, Centenary	(Ross W. Genger FL)	3
Jeanerette:		
St. Paul-Fitzgerald-Mt. Zion	(Fulton A. Raymond RA)	15
St. Peter-Mallalieu	Erica R. Jenkins PM	3
Lafayette:		
Asbury	T. Edward Boyd	4
Associate	Gregory G. Mann PE	3
Associate	(C. Ann Sutton)	3
Associate	Ira M. Robinson RM	7
Associate/ULL Campus Ministry	(Ashley L. Mann FL)	2
Minister of Youth & Family	Sharon D. Zehner FD	2
Church of the Covenant	W. Ralph Ford	5
First	W. Spiller Milton	3
Immanuel	Rodney D. Wooten	4
Northwood	Darryl A. Tate	4
Lydia	(Robert W. Cormier PL)	11
Mathews, Memorial	(Peggy B. Foreman FL)	1
Melville-Palmetto	Kenneth B. Chapman RM	4
Morgan City:		
Pharr Chapel	(Newton M. Horne, Jr.)	1
Walmsley-Mason	(Dan Washington, Jr. RL)	13
Napoleonville, Wesley-Woodlawn	(Albert Holland FL)	23
New Iberia:		
First	Scott T. Bullock	1
St. James-Briggs-Mt. Zion	(Emmett C. Collins, Jr. FL)	3
Opelousas:		
Louisiana Memorial	K. Dale Hensarling	2
St. Mark	Russell L. Jones	1
Patterson	(L. John Locascio FL)	5
Port Barre-Krotz Springs-Lottie-Wilson Mem.	(Terry A. Lindsey PL)	3

Rosedale-New Roads, First	(R. Donald Gentry RL)	13
Scott Chapel-St. Paul	(Diane L. Bentley PL)	2
Thibodaux:		
Calvary	(Clifton C. Conrad, Sr. PL)	10
First-Vacherie	Richard Michael Boyett	1
Magnolia	(Joseph Holland, Sr. PL)	10
Waxia, St. Paul-Melville, St. James	(Marguerite D. Jenkins PL)	4
Wiley-Green Chapel	(Carolyn G. Ross PL)	3

ALEXANDRIA DISTRICT

District Superintendent	William L. Youngblood	3
Alexandria:		
First	Roy T. James	4
Associate	(Lysbeth B. Cockrell FL)	3
Horseshoe Drive	R. Don Ross	4
Newman	(Ernest E. Scott)	6
St. Mark's	T.B.S.	
Trinity	C. Frances Hooton	2
Wilton	T.B.S.	
Atlanta	(Helene B. Walker PL)	1
Bethel	(George A. McVay RA)	6
Boyce:		
First-MacArthur Drive	(William K. McDonald PL)	4
Lahey Chapel-Sieper	(Glinda M. Doucet PL)	9
Union	(Dianne Allen Jones PL)	2
Bunkie:		
David Haas Memorial-Trinity-White's Chapel	Doug Milliron	2
Campti:		
First-St. Maurice	T.B.S.	
St Paul-Mt. Zion	T.B.S.	
Cheneyville, St. Paul	(Obie J. Southall RL)	6
Colfax	(James W. Reid FL)	5
Couley	(Thomas G. May PL)	1
Eden	T.B.S.	
Glenmora-Hineston, Fellowship-Ball	Richard C. Hooton	2
Jena, Nolley Memorial-Belah	Mark B. Benge, Sr.	2
Jonesville-Effie, Oak Grove	(David Carlton FL)	3
Lecompte-Bayou Chicot-Cheneyville	(Ross C. Ford, Jr. FL)	1
Marksville-Evergreen-Simmesport	(Emily R. Winbery FL)	3
Melder, St. Mark's	T.B.S.	
Montgomery-Mt. Zion	(James R. Walker PL)	3
Natchitoches:		
Asbury-Emmanuel	James A. Graham	14
College Avenue-Provencal-Weaver	James M. Poole RM	1
First	Douglas L. Cain	10
Associate	James M. Poole RM	7

Associate/Northwestern Campus Min.	Ellis Newman PE	2
Oak Grove-Beulah	John R. Foster OF	1
Olla-Urania	(Gloria L. Youngblood FL)	2
Palestine	J. Edwin Dilworth	3
Pineville:		
First	J. Roddy Taylor	7
Associate	Henry C. Blount, Jr. RM	2
Pleasant Grove	(George A. McVay RA)	3
Wesley-Booneville, Wesley	(James E. Ray, Sr. FL)	8
Pollock-Liberty Chapel	(Bryant E. Gore RL)	2
Sanders Chapel-Strange	(M. Susanne Wastlund PL)	1
Trout, Justiss Memorial	John R. Johns RM	2
Winnfield	Barry Hoekstra	5

BATON ROUGE DISTRICT

District Superintendent	C. Gerald Richardson	1
Baker:		
Blackwater	Mark R. Martin	3
Associate	(Linda M. Hagan PL)	1
First	Thomas E. Dolph	3
Baton Rouge:		
Broadmoor	Robert L. Burgess	4
Associate	Kenneth M. Carroll	11
Associate	S. Brian Yeich	3
Associate	Donald J. Hall RM	9
Minister of Program	John Edd Harper FD	9
Minister of Christian Education	M. Sue Kelly FD	10
Minister of Discipleship & Missions	Amy K. Mercer PD	2
Camphor Memorial	Roger D. Lathan	10
Director, Worship & Education Ministries	Elaine Smith PD	2
First	Christopher H. Andrews	13
Associate	Van A. Stinson	3
Associate	Jan C. Holloway PE	3
Minister of Christian Education	Mary Beth Foye FD	3
Francis Asbury	(Bill Strawbridge FL)	2
Hughes Memorial	William J. Miller	32
Ingleside	Joseph M. Donakey PM	3
Jefferson	Carol S. Winn	8
Jordan-Maringouin, St. Peter	Clarence L. Hillard	14
Director of Christian Education	Brunetta A. Shamlin FD	2
Neely	Arnold V. Brown	10
St. Andrew's	H. Steve Stephens	7
St. John's	Donald R. Avery	3
Associate	(Elizabeth Wyatt FL)	6
St. Luke's	J. Philip Woodland RM	1
St. Mark	Joseph D. Awotwi	2

St. Paul-Deerford ..... Frank B. Akin 2
University, William B. Reily Memorial ..... Kenneth W. Irby 7
Associate ..... Ernest Eugene Rives PE 1
Associate/LSU Campus Ministsry ..... Shawn M. Anglim PE 2
Wesley ..... E. Andrew Goff 3
Clinton:
First-Clear Creek ..... J. Penn Morgan 3
Mt. Zion-St. Paul ..... (Henry Louis Jones PL) 9
St. Peter-Jackson Chapel ..... Laurence E. Hall RM 11
Convent, St. James ..... (Gaynell Pittman PL) 5
Donaldsonville:
Donaldsonville, First-Lutcher ..... (Barbara J. Beaumont PL) 1
St. Peter-Belle Rose, St. James ..... (James N. Kirk FL) 2
Galvez, Carpenter's Chapel ..... William Paul Minyard OF 1
Gonzales, First ..... Gary Don Willis 2
Greenwell Springs, Magnolia ..... Karen F. Davis 1
Jackson-Ethel ..... David J. Sheehan 2
Lutcher Chapel-Gonzales, St. Landry ..... (Gregory McClay, Sr. PL) 11
Maringouin, Shiloh-LeJeune ..... (Curtis Johnson PL) 4
Plaquemine:
First ..... Stephen C. Fleming 1
Grand River ..... (Eddie Carroll Johnson PL) 3
Hurst-St. Luke ..... (Thomas A. Wesley PL) 18
Port Allen, Scott-Rosedale, Hartzell ..... (Ulysse Stephens) 8
Prairieville, Meadows Chapel ..... T.B.S.
Pride, Bethel ..... (William H. McLain FL) 3
St. Amant:
Faithful ..... Jeffrey C. Duke 2
New River ..... (Roger E. Mosher PL) 4
St. Francisville ..... (Harold B. Babin FL) 30
Slaughter-Bluff Creek ..... (L. Darwin Brecheen PL) 13
Spillman, New Hope-Concord ..... T.B.S.
Tunica ..... (Michael G. Miller SP) 4
Watson, Andrew Chapel ..... George W.C. Calvin, Sr. 7
Wilson, Wesley-Asbury ..... (Demetric L. Slaughter PL) 3
Zachary:
First ..... Alan D. Einsel 2
Director of Christian Education ..... Barbara Einsel FD 2
Moses Chapel-Beech Grove-Mt. Carmel ..... (Willie Laws PL) 3

LAKE CHARLES DISTRICT

District Superintendent ..... M. Douglas Ezell 2
Cameron, Wakefield-Grand Chenier ..... Gary L. Van Horn 2
Church Point-Iota ..... (Fred M. Fraser) 10
Crowley:
First ..... Robert E. Hollis 3

DeQuincy	Carolyn B. Volentine	4
DeRidder:		
First	Jon E. Tellifero	5
Wesley	James C. Skinner RM	2
Ebenezer-Branch	Charles L. Floyd, Jr.	1
Eunice, First-Pine Prairie	(Frank Davis FL)	1
Fairview	(Christi Emanuel PL)	1
Florien, Prospect-Hornbeck	(William R. Boyd PL)	5
Gueydan-Kaplan	James R. Schaub	10
Hopewell-Pine Grove	(Mark S. Theriot PL)	6
Iowa	David R. DeWitt	9
Jennings	J. Richard Scott-Welch	4
Kinder-Elizabeth	Lisa L. Turnbull	3
Lake Arthur-Jennings, Associate	(Susan C. Pugh FL)	3
Lake Charles:		
First	Douglas B. deGraffenried	3
Pastor Emeritus	Carl F. Lueg RM	22
Oak Park	Roger H. Templeton	1
St. Luke-Simpson	James H. Humphreys	9
University	Michael D. McLaurin	1
Warren	William M. Elliott, Jr. OF	2
Leesville:		
First-Holly Grove	Chris A. Blanchard	1
Korean	Wansik Joo RM	2
Mt. Zion-Macedonia-Haskin Chapel	(Robert M. Eckerle, Jr. PL)	9
Associate	(Lee Eckerle PL)	2
Merryville	(Kenneth Doyle Volentine PL)	1
Moss Bluff	Daniel P. Gleason	5
Oakdale	Elizabeth M. Northen PE	3
Oberlin-Basile	(Jerold R. Hoffpauir PL)	9
Raymond-Elton	(Thomas C. Beeler FL)	4
Roanoke-Crowley, Wesley	(Truman Stagg PL)	1
Squyres	(Raymond H. Leidig, Jr. FL)	3
Sulphur:		
Henning Memorial	C. Richard Hoffpauir	7
Associate	Tracy L. MacKenzie	10
Maplewood	John M. Higginbotham, Jr.	1
Wesley-Hackberry	Leon A. Boggs	9
Sweetlake	Wayne G. Taylor	5
Vinton, Welsh Memorial	(Jerry L. Johnson SP)	4
Welsh:		
First-Hayes	Mark J. Goins	1
Jones-Jennings, Mallalieu	(Marvette J. Thomas SP)	6
Westlake	Ted D. Freeland	2

MONROE DISTRICT

District Superintendent ..... Marie Palmer Williams 5
Bartholomew-Beekman ..... (Jo Ann Sims PL) 1
Baskin ..... T.B.S.
Bastrop:
First-Collinston ..... Roy Bryan Moore 1
Memorial-Mer Rouge ..... John G. Deschner 4
Mt. Olive ..... (Johnny M. Riley, Jr. PL) 5
Boeuf Prairie ..... Lillard R. Bevill RM 1
Columbia-Hebert ..... (Pamela Fitch Roy) 2
Crew Lake-Mangham ..... Jeffery D. Conner 1
Delhi-Crowville ..... (Joseph L. Rountree) 2
Epps ..... (Lloyd E. Scott RL) 1
Ferriday-Clayton ..... Robert G. Rowland 2
Grayson ..... Howard L. Hudson RM 2
Kilbourne-Locust Grove ..... (Linda K. Shepherd FL) 4
Lake Providence ..... Donald R. Morgan 1
Little Creek ..... Howard B. Childs RM 2
Monroe:
First ..... Larry R. Stafford 7
Associate ..... Terry A. Love 7
Minister of Music ..... Kem F. Alexander FD 2
Hope-St Paul ..... (Jack Holmes, Jr.) 3
Lea Joyner Memorial ..... Weldon C. Bares 2
Associate ..... (Marcelle F. Crow PL) 3
Minister of Music ..... (Betty L. Swanson PL) 1
Minister of Evangelism ..... (Mary Nann McMullen PL) 1
Minister of Visitation ..... Isaac A. Patton, Jr. RM 10
Memorial ..... Jayne Trammell-Kelly 3
Reveille-Union ..... (A. Richard Poss RA) 3
St. James ..... (Mary Anne Collie PL) 1
St. Mark's ..... Juliet A. Deschner 4
St. Paul's ..... Richard H. Humphries 3
Associate ..... Kevin D. Smith OF 3
Associate ..... (Murdock M. Snelling RL) 3
Newellton ..... T. B.S.
Oak Grove-Pioneer ..... Joe A. Hoover 2
Oak Ridge ..... (Louis W. Redden PL) 4
Rayville-Holly Ridge ..... R. Ray Spiller 3
St. Andrew's ..... Jack D. Phelps RM 2
St. Joseph-Waterproof ..... Kibbie E. Hatfield 6
St. Peter ..... (Alvin Eave, Sr. PL) 4
Sicily Island-Harrisonburg ..... Samuel P. Emanuel OF 2
Tallulah ..... (Fred W. Fulton, IV FL) 3
Vidalia ..... T.B.S.
Washington Circuit:. ..... (Anice N. Moses SP) 4

West Monroe:		
Asbury	Rebecca D. Conner	1
Claiborne-Wilhite	(Robert D. Hayes FL)	1
Faith	Steven R. Kelly	3
First	Karl Sherman Klaus	3
McGuire	Michael T. Head	5
Woodlawn	(Linda E. Sabin PL)	2
Winnsboro-Gilbert	William A. Moon, III	2
Wisner	(Frances I. Guy PL)	3

NEW ORLEANS DISTRICT

District Superintendent	Freddie C. Henderson	4
Belle Chasse	Alfred Bakewell, III	1
Buras, Trinity-Hope Chapel	(Gene M. Faurie FL)	6
Chalmette, Covenant	Richard O. Teeter	6
Destrehan, St. Charles	J. Thomas Logan	3
Associate-Golden Cross Ministries	(Earline T. Guidry FL)	7
Golden Meadow-Grand Isle	(Regina B. Hickman)	1
Gretna:		
Boynton	Isaac H. Bivens OE	7
Gretna	Frank S. Harris III	1
Hahnville, St. James	T.B.S.	
Kenner:		
First	William A. Rowell, Jr.	4
Messiah-El Mesias	Samuel Calvo OE	3
LaPlace:		
First	Kenneth M. Graham, Jr.	7
Ninde Chapel	(Horace Brumfield PL)	1
Luling	Michael L. Hammett	6
Metairie:		
Metairie	Rhonda E. Feurtado	2
Munholland	T. Nichols Evans, Jr.	10
Director of Christian Education	Janet C. Cavalier DM	2
St. Matthew's	H. A. Harrington, Jr.	7
New Orleans:		
Algiers, First	Walter L. Parker, Jr.	1
Asbury-St. Matthew	Andrew J. Douglas RM	14
Aurora	M. Eugene Finnell	1
Bethany	Hadley R. Edwards	5
Associate	Inez D. Williams FD	5
Brooks-Shaw Temple	Dale E. Branch	5
Carrollton	Alexis Brent PE	1
Cornerstone	James F. Haynes	2
Felicity	(Marva L. Mitchell FL)	13
First	W. Dwight Ramsey	4
First Street	Abraham E. Davis	28

Grace	(Walter B. Pennington PL)	4
Hartzell-Kenner, Thomas	Karl M. Clark	7
Haven-Trinity	Davis W. Clark	1
Jefferson	Judith A. Shema	1
John Wesley:		
Co-Pastor	Helena Wright-Butler RM	2
Co-Pastor	(Samuel E. Butler, Sr. FL)	1
Korean	Duck Yun Cha OE	3
LaHarpe-Thompson	William L. Jones	11
Lake Vista	Norwood N. Hingle, III	3
Mount Zion	Victor T. McCullough	4
Associate	(Joseph R. Wilson PL)	3
Napoleon Avenue	(William V. Turner PL)	1
Parker Memorial	(W. Craig Gilliam)	9
Peck-Delgado	(Patricia W. Roland FL)	2
Peoples	(Constance R. Saizon FL)	1
Philips Memorial	L. Stacy Cowan OF	4
Director of Christian Education	Barbara M. Hamilton FD	2
Rayne Memorial	Donald C. Cottrill	2
Minister of Christian Education	Carol L. Sherer FD	6
Ross-Williams	(Burnell Bell FL)	18
St. Luke's	Wesley C. Reagan RM	10
St. Mark's	Gregor A. Dike	7
St. Paul's	Ellen J. Blue	2
St. Philip	(Leslie M. Taylor, Sr. PL)	4
Trinity of Gentilly	James W. Barrett, Jr.	5
Wesley	(Samuel E. Butler, Sr. FL)	8

NORTH SHORE DISTRICT

District Superintendent	Grayson B. Watson	4
Amite-Independence	William H. Willis, Sr.	2
Angie, Wesley Ray-Mary's Chapel-Live Oak	(Bruce L. Brown FL)	4
Bogalusa:		
Elizabeth Sullivan Memorial	Hulen C. Warren, Jr.	3
Thirkield-Harry's Chapel	(Louis A. Smith PL)	11
Bush	Karl D. Wood RM	32
Covington:		
First	G. Larry Maxwell, Sr.	1
Fitzgerald-Waldheim	(Percy M. Frazier)	9
Day's-Center-Darlington	Larry D. Robertson RM	5
Denham Springs:		
First	Wybra J. Price, II	1
Associate	Monica Monk PE	1
Roberts-St. Luke	Alonzo J. Campbell	4
Franklinton:		
Centenary-Fisher	Lyndle R. Bullard	2

Winan-Hayes Chapel ..... Terrence S. August 22
Greensburg-Wesley Chapel ..... William G. Sewell OF 3
Hammond, First ..... Ricky R. Willis 2
James Chapel ..... T.B.S.
Kentwood-Mt. Hermon ..... (Fred B. Moore, Jr. RA) 5
Lacombe ..... (Lawrence K. Benson PL) 4
Lee's Landing ..... (Carol R. Richardson PL) 4
Livingston ..... (Richard W. Davis PL) 3
Loranger-Cooper's Chapel ..... (Emile E. Tosso FL) 5
Madisonville, North Cross ..... Flint E. Shea 3
Mandeville:
Church of the Servant ..... Thomas L. Howe, Jr. 1
Newell ..... (Nolan M. Robinson PL) 11
St. Timothy-On-The-North Shore ..... James W. Mitchell 7
Associate ..... Brady S. Whitton PE 2
Associate ..... (Robert H. Chance, Jr. PL) 4
Pastor Emeritus ..... J. Lawrence Maddin RM 2
Pearl River ..... Timothy M. Smith 2
Pine Grove-Montpelier-Nesom Mem. ..... Eddie E. Morgan, Jr. RM 3
Pine Ridge-Tangipahoa ..... (Clint Lovell FL) 3
Ponchatoula:
First ..... Robert L. Deich 4
Wesley Chapel-Wesley Fd.,SLU ..... (Debra M. Peplow SP) 5
Slidell:
Aldersgate ..... David F. Fortuna 2
Associate ..... Joshua Milliron PE 2
First ..... Jerry G. Hilbun 1
Associate ..... John M. Lee RM 6
Associate ..... (Allan W. Anderson, Jr. PL) 6
Director of Christian Education ..... Carolyn B. Foster FD 8
Hartzell Mt. Zion ..... Darlene Moore-James 7
Springfield:
First-Huff Chapel-Maurepas ..... (William F. Foster FL) 1
St. James ..... T.B.S.
Sun ..... T.B.S.
Varnado ..... Ester L. Hammond RM 8
Walker:
First-Mangum Chapel ..... (Wanda S. Cosentino FL) 3
Friendship-Corbin ..... (Lewis M. Morris, Jr. PL) 12
Watson, Live Oak ..... (Mark E. Crosby) 6

RUSTON DISTRICT

District Superintendent ..... Jimmie D. Pyles 7
Ansley ..... T.B.S.
Arcadia-Mt. Mariah ..... A. Wayne Evans 4
Arizona ..... (William J. Maxey PL) 10

Athens	(Charles R. Penuell PL)	6
Bernice-Beech Grove-Summerfield	Johnie W. Adkins, Jr. OF	1
Beulah	T.B.S.	
Bienville	(William R. Higgs PL)	9
Brushwood	T.B.S.	
Centerpoint	T.B.S.	
Chatham-Concord	(Homer V. Bailes RA)	2
Choudrant-Douglas	Raymond M. Crofoot RM	12
Cotton Valley	(Dorcas A. Thornton PL)	2
Downsville-Bethel	(Owen H. Peyton Sr.)	2
Doyline	T.B.S.	
Dubach-Harmony Chapel	Jon M. Lord	4
Eros-Antioch, Eros	Cage L. McLemore RM	1
Farmerville	(John G. Hankins)	4
Gibsland-Oak Grove	H. Elizabeth Love PE	1
Haynesville-Shongaloo	Byron W. Putnam	3
Heflin	(Carol Heard PL)	2
Hodge-Dodson-New Hope	Joseph E. Hamilton	3
Homer-Wesley Chapel	David B. Dietzel	5
Indian Village	T.B.S.	
Jonesboro	(L. Wayne Howington)	1
Lisbon	T.B.S.	
Marion-Bird's Chapel	W. Ed Parks, Sr. RM	5
Memorial-Salem	M. Stuart Sherman	3
Minden:		
First	J. Ryan Horton, Jr.	4
Lakeview	T. Lynn Malone, Jr.	1
Mount Zion	John N. Williams	5
Pilgrim Rest	(Samuel L. Bradley PL)	9
Pine Grove	T.B.S.	
Pleasant Valley	(Joe E. Hunter RL)	5
Quitman-Clay	Nancy E. Wofford PE	1
Ringgold-Castor	Thomas B. Freeman OF	2
Ruston:		
Grace	Kenneth R. Bowman	2
Trinity	Fred B. Wideman	7
Associate	Andy R. Hurst	2
Associate	M. Rolly Walker RM	23
Associate	(Brian Mercer FL)	1
Minister of Music	R. Michael Cloud FD	9
Wesley Chapel	T.B.S.	
Sibley	T.B.S.	
Simsboro, Antioch	T.B.S.	
Springhill	Charles R. Langford	2
Whitehall-Colquitt-Evergreen	(David G. Bazer PL)	9

SHREVEPORT DISTRICT

District Superintendent	William D. Peeples	3
Benton	Mark Bray	2
Bethel	(Charles & Frances J. Freeman PL)	3
Blanchard	L. Ray Branton RM	2
Bossier City:		
Asbury	Barry E. Hughes	1
Barksdale	Paul C. Carroll, Sr. RM	6
Fellowship	Jonathan W. Beck	1
First	Larry G. Miller	4
Associate	(Kevin D. Townsend FL)	1
Associate	(H. Austin Smith RA)	14
Coushatta-Wesley Chapel	Ellen B. Montegudo	1
Cross Roads-Hall Summit	(Carl D. Munyon PL)	1
Greenwood-Bethany	S. Kemper Smith	1
Haughton, Love Chapel	Ellen Alston	2
Hosston-Gilliam-Belcher	Emile A. Rousseau, Jr. OF	1
Ida	Jerry A. Means RM	2
Keithville, McDonald-Fairview	(Donny R. Nedd PL)	5
Logansport-Longstreet	W. Mark Strickland	4
Mansfield:		
First-Grand Cane	Irvin J. Boudreaux OF	1
Pleasant Valley-Mt. Zion-New Light	(Oscar E. Player)	12
Shady Grove-Bonchest	George L. Thomas RM	3
Wesley-Rosa-St. Matthew	S. Charles Byrd OE	5
Many	Charles Crews	3
Mooringsport-Oil City	(Cheryl L. Nelson FL)	2
Plain Dealing-Walker's Chapel	Henry M. Hamilton	4
Pleasant Hill-Pelican	(Doris R. Sheppard RL)	2
Shiloh-Keatchie	(Mary Jo Babcock PL)	2
Shreveport:		
Broadmoor	Steven M. Spurlock	3
Associate	M. Quinn O'Bannon PE	2
Associate	Conrad P. Edwards RM	3
Pastor Emeritus	George F. Pearce, Jr. RM	20
Caddo Heights	(Thomas A. Wilson RA)	1
Christ	Larry D. O'Dell	4
Associate	Jonathan King PE	1
Ellerbe Road-Haughton	(Judith D. Bazer)	6
Fairfield-Faith	(Willie E. Jackson, Jr. FL)	13
First	R. Pat Day	9
Associate	Willis W. Dear	5
Associate	Douglas M. Baker OE	3
Associate	William R. Mayo RM	16
Minister of Music	(Will K. Andress FL)	30
Scholar in Residence	Donald A. Webb RM	9

Minister of Visitation ..... William E. Nolan RM 4
Minister of Discipleship & Adult Min. ..... Regina L. Wren FD 4
Director of Lay Min. & Small Grps. ..... Pamela G. Crews FD 2
Grace Community ..... Robert A. Weber 10
Associate ..... (Clay K. McConnell FL) 2
Lakeview ..... Charles B. Humphreys 4
Mangum ..... Gregory R. Davis 3
Morningside ..... Richard L. Cockburn 2
Mt. Zion-Johnson Chapel ..... (Clyde T. Smith PL) 5
Noel ..... Steven W. Caraway 4
Associate ..... M. Theresa McConnell 3
Director, YWCA Women's Crisis Services ... Rachel L. Scott DM 4
North Highlands ..... Sandra B. Huber 2
St. James-Jewella ..... Willie L. Henry 9
St. Luke's ..... Steven J. Porter 2
St. Paul-Round Grove ..... Kenneth M. Fisher 2
Summer Grove ..... Bryan S. Dauphin 5
Trinity-Keithville ..... (David R. Melville FL) 1
Vivian ..... Ramonalynn Bethley 2
Zwolle-Bayou Scie ..... Bonita C. Davis PE 2

SPECIAL APPOINTMENTS WITHIN CONNECTIONAL STRUCTURE

Conference Staff

Director, Conference Mission Resourcing .... Bernadine Johnson FD BR 3
Director of Volunteers in Mission ..... Larry D. Norman BR 4
Sr. Advisor/Consult., LA UM Foundation ..... Kenneth R. Reed RM BR 4
Executive Director of Administrative Services/
Treasurer/Secretary/Statistician ..... Carl E. Rhoads, III BR 4
Executive Director, Conference
Missions & Ministries ..... Rena M. Yocom FD BR 4
Director of Special Ministries ..... Alonzo J. Campbell NS 7

Center for Pastoral Effectiveness

Director of Spiritual Formation ..... Carole Cotton-Winn NS 4
Director of Parish Development ..... John M. Winn, Jr. RM NS 12

Staff of General Agencies

Director of UMCOR Sager Brown, GBGM ..... Robert E. Townsend AC 2
Division of GBHE&M ..... Joaquin Garcia FD MN 16
Dir. Ann. Conf. Relations, GBHE&M ..... Graham P. Matthews, Jr. NO 3

Faculty and Administrators of United Methodist Theological Schools and Other Educational Institutions

Asst. Professor of Congregational Leadership, St. Paul School of
Theology, Kansas City, MO ..... Robert K. Martin AL 2
Asst. Prof. Of Theology, St. Joseph's University,
Philadelphia, PA ..... Millicent C. Feske NO 9
President, The Jefferson Circle ..... David G. Trickett NO 14
Chap./Dir., Centenary Clg. Schl. Church Careers ..... M. Jack O'Dell SH 3

Campus Ministers

Wesley-Westminster, Northwestern .....Ellis Newman PE AL 2
LSU.....Shawn M. Anglim PE BR 2
Southern University.....George W.C. Calvin, Sr. BR 7
SUNO..... Connie Breaux FD NO 5
UNO.....Alexis Brent PE NO 1
Tulane University .....Judith A. Shema NO 5
Wesley Foundation, Grambling State University .....Derrick D. Hills RS 7
Wesley Foundation, Louisiana Tech University.....Scott Wright RS 4

APPOINTED IN OTHER ANNUAL CONFERENCES

North Carolina .....Joe D. Connelly NO 2
Memphis ..... W. Arnold Roberts NO 1
Missouri West.....Brian R. Barron SH 3

SPECIAL APPOINTMENTS TO EXTENSION MINISTRIES

Armed Forces and Veterans Administration Chaplaincy

US Air Force..... W. Scott Adams SH 8
US Army..... Macky R. Giles SH 5

Health Care Fields, Community Service Organizations and Other Related Ministries

Chaplain, Our Lady of Lourdes, Lafayette ..... Walton C. Dunbar AC 3
Chap., Tri-Cities Hospice & Counseling Ctr.,
Kennewick, WA .....Jose Garcia AC 3
Chaplain, Lafayette General Medical Ctr. .....Theo S. Standley RM AC 5
Exec. Dir., Wesleyan Sr. Living Foundation. ..... Ronald D. Dauphin BR 1
Staff Chaplain, Our Lady of the Lake Hosp., BR.....Barbara S. Duke BR 4
Staff Chap., Univ. of Alabama Hosp., Birmingham..... Virginia Millet BR 7
Exec. Vice President, Victorious Christian Living ..... John H. Sewell BR 9
Chaplain, Memorial Hospital, Lake Charles.....David R. DeWitt LC 9
Chap.,Harris County Psych Ctr., Houston, TX..... A. Swindell Hodges LC 3
Chap., Houston Hospice, North Ofc., Houston TX .... Daniel H. Miller LC 8
Spiritual Counselor & Psychotherapist, Cancer Treatment Center,
St. Vincent Hosp., Santa Fe, NM..... Lou Ann Asbury MN 1
Dir. of Development, Methodist Children's Home.....Paul E. Sabin MN 8
St. Thomas/Irish Channel Consortium..... C. David Billings, Jr. NO 8
Exec. Director, St. Mark's Comm. Center..... Gregor A. Dike NO 6
Director of Clinical Hypnotherapy, Pendleton
Hospital.....Paul G. Durbin RM NO 26
McFarland Institute.....(W. Craig Gilliam) NO 4
Chaplain/Pastoral Counselor,
M.D. Anderson Hospital, Houston, TX .....Maria J. Kennedy NO 3
District Missioner.....Barbara L. Murray FD NO 4
Health Source.....Roy B. Nash NO 2
Chap./Dir. Pastoral Care, Pendleton Hospital.....Judy E. Nelson NO 20
Wesley Comm. Center, Atlanta, GBGM.....William C. Taylor NO 19
Chap./Dir. of Christ. Ed.,Meth. Child. Home .....Mickey D. Stringfield RS 8

Evergreen Ministries ..... R. Stephen Casey SH 12
Nurse Practioner/Inst. Dept. Ped., LSU Medical ....Hubert F. Debo FD SH 9

APPOINTMENTS BEYOND THE MINISTRY USUALLY EXTENDED THROUGH THE LOCAL CHURCH

British Methodist .....Randall K. Nichols BR 3
Exec. Dir., Creative Ministries Association,
Durham, North Carolina ..... Cathy S. Carlson MN 26

SPECIAL APPOINTMENTS TO OTHER VALID MINISTRIES

Appointed to Attend School

Atlanta Theological Association,
Columbia Theological Seminary .....JoBeth Kee-Rees PM NO 4

Incapacity Leave

Sidney Earl Irving ..... AL 21
Riley W. Sanson, Jr. OF ..... AL 2
John C. Coker, Sr. ..... BR 2
J. Sidney Montegudo FD. ..... BR 2
Samuel D. Reeves ..... BR 3
Lance E. Brown PM.....NO 5
(Charles R. Cosentino FL) .....NS 3
(Michael D. Corrigan FL) .....SH 4

Leave of Absence

Debra K. Brazzel.....AC 4
Carolyn Stokes Lambert .....BR 1
Terry L. Mulkey.....BR 3
Lusinda T. M. Warren FD.....BR 2
Lorris M. Wimberly.....BR 2
Erika S. Fadel..... NO 7
Cindy M. Graber PM ..... SH 2
Walter L. Parr, Jr. ..... SH 1
Charles B. Roper..... SH 2
Benjamin Santana-Ruiz PE..... SH 1

Family Leave

John G. Whitley .....BR 1

Deaconesses

Librarian, St. Mary's Day School, Alexandria ..... Carolina Labrada AL
Community Services, Baton Rouge ..... Hallique Dawson BR
.....Juanita L. Ivie R NO
..... Evelyn Murphree R NO

Transferred In

(Mary Anne Collie PL) ..... AME ..... June 1, 2001
Walton C. Dunbar .. .. New Mexico ..... June 1, 2001
William M. Elliott, Jr. PM ..... CME ..... June 1, 2001
Andrew R. Hurst . ..... NW. TX ..... August 1, 2000

100,000
Paul White

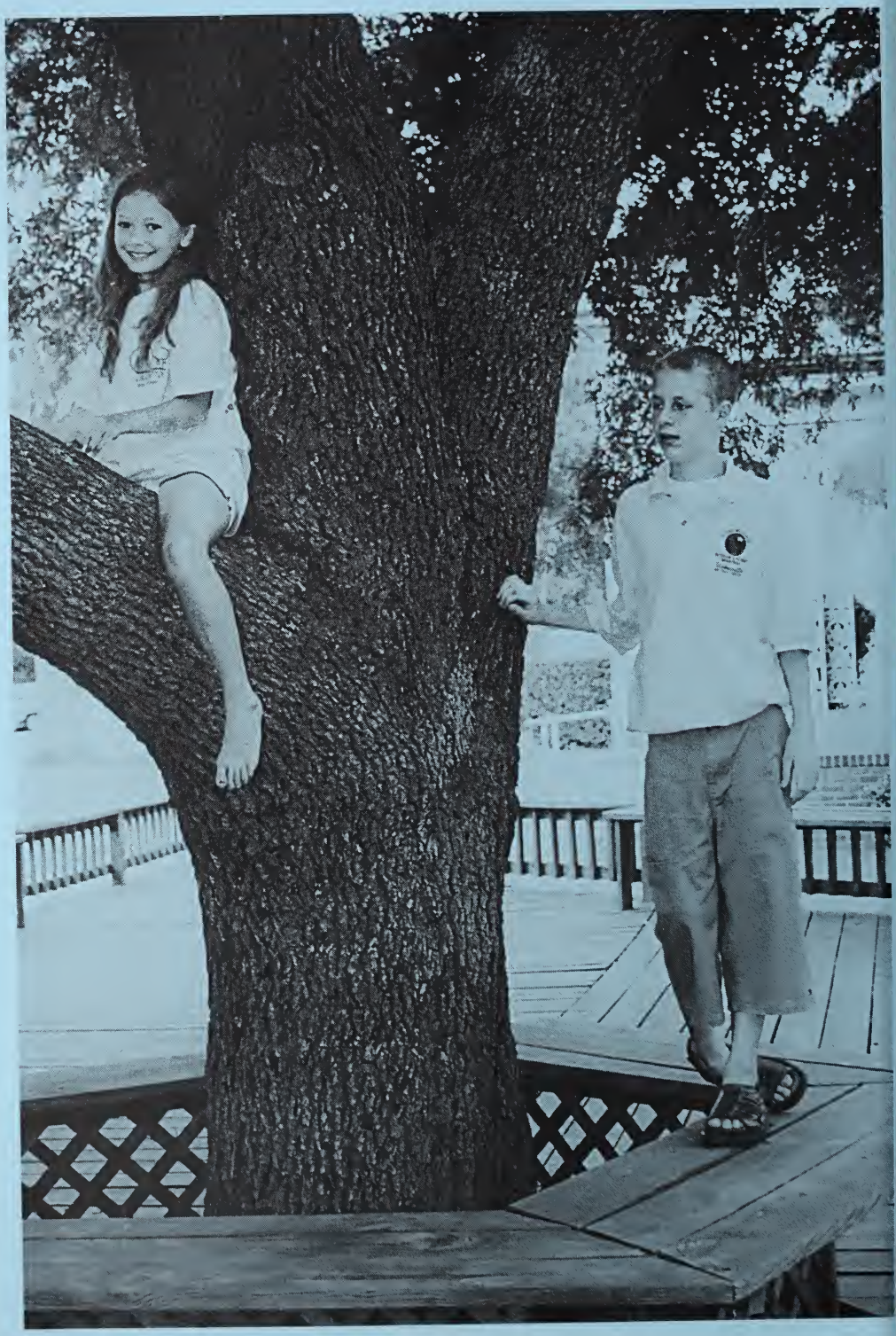

CERTIFICATE OF ORDINATION

THIS IS TO CERTIFY THAT, at Shreveport, Louisiana, on the 5th day of June, 2001, I ordained under the election of the Louisiana Annual Conference, South Central Jurisdiction of The United Methodist Church

AS ELDERS IN THE UNITED METHODIST CHURCH

Seated left to right: **Lisa L. Turnbull, Ramonalynn W. Bethley, Richard L. Cockburn**

Standing left to right: **Joseph D. Awotwi, Van A. Stinson, Scott E. Wright, Davis W. Clark, T. Lynn Malone**

William W. Hutchinson

Bishop William W. Hutchinson
The Louisiana Area of The United Methodist Church

CERTIFICATE OF ORDINATION

THIS IS TO CERTIFY THAT, at Shreveport, Louisiana, on the 5th day of June, 2001, I ordained under the election of the Louisiana Annual Conference, South Central Jurisdiction of The United Methodist Church

AS DEACONS IN FULL CONNECTION
IN THE UNITED METHODIST CHURCH

Left to right: **Pamela G. Crews, Bernadine Johnson, Inez D. Williams**

William W. Hutchinson

Bishop William W. Hutchinson
The Louisiana Area of The United Methodist Church

CERTIFICATE OF ORDINATION

THIS IS TO CERTIFY THAT, at Shreveport, Louisiana, on the 5th day of June, 2001, I ordained under the election of the Louisiana Annual Conference, South Central Jurisdiction of The United Methodist Church

AS DEACONS IN THE UNITED METHODIST CHURCH

Left to right: **Pam F. Roy, C. Ann Sutton, Regina B. Hickman**

William W. Hutchinson

Bishop William W. Hutchinson
The Louisiana Area of The United Methodist Church

CERTIFICATE OF COMMISSIONING

THIS IS TO CERTIFY THAT, at Shreveport, Louisiana, on the 5th day of June, 2001, I commissioned under the election of the Louisiana Annual Conference, South Central Jurisdiction of The United Methodist Church

AS PROBATIONARY ELDERS IN THE UNITED METHODIST CHURCH

Left to right: **Joseph M. Donakey, Shawn M. Anglim, E. Eugene Rives, Jr., Nancy E. Wofford, Ellis E. Newman, Alexis Brent, Jonathan King**

Not pictured: **Brady S. Whitton**

William W. Hutchinson

Bishop William W. Hutchinson
The Louisiana Area of The United Methodist Church

IX. PASTORAL RECORDS

These records have been compiled by the Conference Board of Pensions, and they have made every effort to make them as accurate as possible. **Explanation of Abbreviations: RM** = Retired Member; **RAM** = Retired Associate Member; **RLP** = Retired Local Pastor; **LOA** = Leave of Absence; ...**IncL** = Incapacity Leave; **FamL** = Family Leave; **FE** = Full Member; **PM-PE-PD** = Probationary Member; **AM** = Associate Member; **FD** = Deacon in Full Connection and **FTLP** = Full Time Local Pastor.

Name	Rel.	Conf.	Pro.	F.C.	Deac.	Eld.	Trans.	Ret.
Aamodt, August E	RM	NW.TX	1952	1959	1952	1959	1979	1994
Adams, James L	RM	TN	1955	1959	1955	1959	1958	1989
Adams, W. Scott	FE	LA	1987	1989	1987	1989		
Ailor, James W	RM	MO	1941	1943	1942	1943	1968	1980
Akin, Frank B.	FE	LA	1990	1993	1990	1993		
Alexander, Kem F.	FD	LA	1999	1999				
Alston, Ellen R.	FE	L.Rock	1988	1992	1988	1992	1991	
Alverson, Don W.	RM	LA	1949	1951	1948	1950		1987
Anders, George D.	RLP	LA					1988	
Andress, Will K.	FTLP	LA						
Andrews, Christopher H.	FE	LA	1970	1974	1970	1974		
Anglim, Shawn M.	PE	LA	2001					
Asbury, Lou Ann	FE	L.Rock	1988	1991	1988	1991	1994	
August, Terrance S	FE	LA	1975	1978	1975	1978		
August, Wilbert C	RM	LA	1948	1951	1951	1954		1985
Avant, Nathan T	RAM	LA			1986			1987
Averett, Clyde W.	RM	LA		1970		1951	1969	1993
Avery, Donald R	FE	SN Eng	1969	1972	1969	1972	1971	
Awotwi, Joseph D	FE	LA	1997	2001		2001		
Babin, Harold B.	FTLP	LA			1971			
Babington, Thomas M	RM	LA	1957	1961	1957	1961		1999
Bailes, Homer V	RAM	LA			1971			1990
Baker, Arthur M	RM	LA	1951	1955	1953	1955		1989
Baker, Hugh L. Jr	RM	LA	1949	1952	1951	1952		1992
Baker, Walter L.	RM	LA	1955	1958	1955	1958		1998
Bakewell, Alfred III	FE	LA	1985	1988	1985	1988		
Bares, Weldon C.	FE	LA	1978	1981	1978	1981		
Baringer, John F	RM	LA	1961	1964	1961	1964		1976
Barksdale, Edwin J	RM	MS	1942	1945	1942	1942	1946	1986
Barrett, James W. Jr.	FE	LA	1997	2000		2000		
Barrhartung, Alice Fay	RM	LA	1988	1990	1986	1990		1991
Barron, Brian R	FE	LA	1991	1995	1991	1995		
Bazer, Judith D	AM	LA			2000			
Beck, Jonathan W.	FE	VA	1994	1996	1994	1996	1998	
Beck, Leo L	RAM	L.Rock			1965	1967	1969	1984
Beeler, Thomas C	FTLP	LA						
Bell, Burnell	FTLP	LA				1972		
Benge, Mark B. Sr.	FE	LA	1980	1984	1980	1984		
Bengtson, Robert W.	RM	LA	1950	1952	1952	1953		1997
Bergeron, Tommy R. Sr.	RM	LA	1961	1963	1961	1963		2001
Bethley, Ramonalynn	FE	LA		2001		1996		

Name	Rel.	Conf.	Pro.	F.C.	Deac.	Eld.	Trans.	Ret.
Bevill, Lillard R.	RM	LA	1961	1963	1961	1963		1998
Billings, C. David, Jr.	FE	LA	1979	1986	1979	1986		
Blackwood, Wallace P	RM	N.MS	1956	1958	1958	1961	1961	1994
Blair, Burton F.	FE	MS	1968	1970	1968	1970	1974	
Blakely, William C.	RM	LA	1956	1959	1957	1959		1999
Blakeman, H. Warren	RM	LA	1956	1959	1958	1959		1999
Blanchard, Chris A	FE	LA	1994	1997	1994	1997		
Blount, Henry C., Jr.	RM	MS	1953	1955	1953	1955	1953	1992
Blue, Ellen J	FE	LA	1994	1997	1994	1997		
Boggs, Leon A.	FE	LA	1981	1985	1981	1985		
Bowdon, J. Henry Jr.	RM	LA	1950	1954	1950	1954		1992
Bowman, Kenneth R	FE	LA	1985	1988	1985	1988		
Boyd. Edward, Jr.	FE	LA	1978	1981	1973	1981		
Beet, Richard M.	FE	TX	1995	1999	1995	1999	1997	
Braden, John M	RM	IA	1964	1966	1964	1966	1977	1992
Branch, Dale E	FE	LA	1986	1990	1986	1990		
Branton, L. Ray	RM	LA	1955	1959	1955	1959		1998
Bray, Mark A	FE	LA	1993	1995	1993	1995		
Brazzel, Debra K.	LOA	LA	1985	1989	1985	1989		
Breaux, Consuella	FD	LA		1999	1999			
Brent, Alexis	PE	LA	2001					
Brent, Wilson H.	RM	MS	1961	1963	1961	1963	1986	1992
Bricker, David L.	FTLP	LA						
Brown, Arnold V.	FE	LA	1988	1990	1988	1990		
Brown, Bruce L.	FTLP	LA						
Brown, Joe Jr.	RLP	LA			1974			1998
Brown, Lance E.	IncL	LA	1993		1993			
Brown, Margaret L	RLP	LA						2001
Bullard, Lindale R.	FE	LA	1991	1994	1991	1994		
Bullock, Scott T.	FE	LA	1988	1992	1988	1992		
Burgess, Robert L.	FE	LA	1970	1973	1970	1973		
Butler, Samuel E., Sr.	FTLP	LA				1996		
Cady, M.C.	RM	LA	1952	1955	1953	1955		1996
Cain, A. Jerome	RM	LA	1934	1936	1936	1938		1980
Cain, Douglas L.	FE	LA	1974	1977	1974	1977		
Calvin, George W.C. Sr.	FE	LA	1963	1965	1963	1965		
Campbell, Alonzo J	FE	LA	1973	1976	1973	1976		
Caraway, James J	RM	LA	1949	1951	1950	1951		1991
Caraway, Steven W	FE	LA	1972	1975	1972	1975		
Caraway, Stone W.	RM	LA	1955	1958	1955	1958		1998
Carlson, Cathy S.	FE	LA	1976	1979	1976	1979		
Carlton, David	FTLP	LA						
Carroll, Kenneth M.	FE	LA	1974	1978	1974	1978		
Carroll, Paul C., Sr.	RM	LA	1959	1961	1960	1961		1996
Carrot, Angus L.	RM	LA	1949	1952	1952	1953		1990
Carter, Paul W	RM	VA	1965	1967	1959	1961	1966	1993
Carter, Robert C	RM	S.GA	1938	1941	1941	1942	1949	1979
Carter, Robert E.	RM	LA	1958	1960	1954	1956		1984
Casey, R. Stephen	FE	N.MS	1973	1977	1973	1977	1985	
Chambers, Curtis A.	RM	OH E.		1954		1954	1986	1990
Childs, Howard B	RM	L.Rock	1954	1957	1956	1957	1980	1994

Name	Reel.	Conf.	Pro.	F.C.	Deac.	Eld.	Trans.	Ret.
Christie, James E	RM	L.Rock	1945	1947	1947	1949	1949	1988
Church, Percell, Sr.	RAM	LA			1988			1999
Clark, Clyde S	RM	MO	1935	1937	1935	1937	1962	1980
Clark, Davis W.	FE	LA	1998	2001		2001		
Clark, Karl M	FE	LA	1995	1998	1995	1998		
Cloud, R. Michael	FD	LA		1997	1997			
Cockburn, Richard L.	FE	LA	1998	2001		2001		
Cockrell, Lysbeth B.	FTLP	LA						
Coker, John C., Sr.	IncL	LA	1965	1967	1965	1967		
Coles, Rupert C	RM	C.TX	1952	1955	1952	1955	1954	1990
Collie, Mary A.	FTLP	AME					2001	
Collins, Emmett C., Jr.	FTLP	LA						
Comer, James F	RM	N.MS	1976	1978	1967	1978	1981	1996
Connelly, Joey Darnell	FE	LA	1995	1999		1995		
Conner, Jeffery D	FE	LA	1989	1994		1994		
Conner, Rebecca D.	FE	LA	1990	1999		1990		
Corie, Finas P	RAM	LA			1950	1951		1983
Corley, J. David	RM	LA	1959	1963	1961	1963		1989
Corley, Marvin H	RM	LA	1942	1945	1945	1947		1971
Corrigan, Michael D.	IncL	LA						
Corrigan, Retha V.	RLP	LA						2000
Cosentino, Charles R.	IncL	LA						
Cosentino, Wanda S.	FTLP	LA						
Cotton-Winn, Carole	FE	LA	1970	1972	1970	1972		
Cottrell, Donald C.	FE	TN	1969	1972	1969	1972	1971	
Crammer, Heaton B.	RM	LA	1940	1944	1944	1961		1981
Crews, Charles W	FE	LA	1992	1994		1994		
Crews, Pamela G.	FD	LA.		2001	2001			
Crofoot, Raymond M.	RM	LA	1961	1964	1952	1954		1990
Crosby, Mark E.	AM	LA				1995		
Crosby, Thomas O., Jr.	RM	MS	1951	1953	1951	1953	1956	1991
Cunningham, George B	RM	LA	1960	1962	1960	1962		1998
Daniels, Nathan Jr.	RM	LA	1967	1969	1967	1969		1999
Dauphin, Bryan S	FE	LA	1988	1992	1988	1992		
Dauphin, Ronald D	FE	LA	1980	1986	1980	1986		
Davis, Abraham E	FE	LA	1958	1961	1959	1961		
Davis, Bonita C.	PE	LA	2000					
Davis, Frank.	FTLP	LA						
Davis, Gregory R.	FE	LA	1987	1989	1987	1989		
Davis, Karen F	FE	LA	1986	1989	1986	1989		
Davis, Paul D.	RM	N.AR	1952	1956	1952	1956	1988	1995
Day, R. Pat	FE	TX	1973	1976	1973	1976	1993	
Dear, Willis W	FE	LA	1966	1970	1966	1970		
Debo, Hu	FD	LA		1998	1998			
deGraffenried, Douglas	FE	LA	1984	1989		1984		
Deich, Robert Lee	FE	N.AL	1986	1988	1986	1988	1986	
DeLaughter, Raymond	RM	SW.TX	1962	1963	1962	1963	1975	1993
Deschner, John G.	FE	LA	1992	1996	1992	1996		
Deschner, Juliet P.	FE	LA	1989	1995	1989	1995		
DeWitt, David R.	FE	LA	1985	1990	1985	1990		
Dietzel, David B.	FE	LA	1987	1989	1987	1989		

Name	Rel.	Conf.	Pro.	F.C.	Deac.	Eld.	Trans.	Ret.
Dike, Gregor A.	FE	NC.NY	1985	1987	1985	1987	1996	
Dilworth, J. Edwin	FE	LA	1966	1974	1966	1974		
Dolph, Thomas E.	FE	LA	1986	1990	1986	1990		
Donakey, Joseph M.	PE	LA	2001		1989			
Douglas, Andrew J	RM	LA	1971	1979	1971	1979		1998
Duerson, George A.	RM	NY E.	1959	1962	1959	1962	1959	2000
Duke, Barbara S	FE	LA	1982	1984	1982	1984		
Duke, C. Jeffrey	FE	LA	1979	1983	1979	1983		
Dunbar, Walton C.	FE	NM	1974	1976	1974	1976	2001	
Durbin, Paul G.	RM	LA	1959	1962	1960	1962		2001
Durham, Floyd M.	RM	N.TX.	1945	1950	1949	1950	1950	1982
Eden, Curtiss D	FE	LA	1993	1998	1993	1998		
Edwards, Conrad P	RM	LA	1955	1958	1955	1958		1996
Edwards, Hadley R.	FE	NW. TX.					1997	
Edwards, Oakley E	RM	LA	1954	1956	1954	1954		1984
Einsel, Alan D.	FE	KS W.	1968	1970	1968	1970	1976	
Einsel, Barbara Cain	FD	LA		1997	1997			
Elliott, William M.	PM	CME	2001		1963	1965	2001	
Ellzey, Howard D	RM	MS	1953	1956	1953	1956	1956	1994
Eubanks, Wm. I	RM	LA	1957	1962	1957	1962		2000
Evans, A. Wayne	FE	LA	1973	1980	1973	1980		
Evans, James O	RM	LA	1956	1959	1956	1959		1988
Evans, T. Nichols, Jr.	FE	N.AR	1970	1973	1970	1973	1990	
Ezell, M. Douglas	FE	LA	1987	1990		1987		
Fadel, Erika S.	LOA	LA	1992	1995	1992	1995		
Fairley, J. Vernon	RM	LA	1959	1962	1961	1962		1999
Fant, E. Benjamin	RM	FL	1957	1961	1957	1961	1984	1998
Faurie, Gene M.	FTLP	LA						
Felder, M. David	RM	LA	1942	1944	1944	1946		1979
Feske, Millicent C.	FE	LA	1979	1981	1979	1981		
Feurtado, Rhonda E.	FE	LA	1992	1994	1992	1994		
Finnell, M. Eugene	FE	LA	1971	1974	1971	1974		
Fisher, Kenneth M	FE	LA	1971	1974	1971	1974		
Fleming, Stephen C	FE	LA	1976	1980	1976	1980		
Floyd, Chas. L. Jr.	FE	LA	1971	1974	1971	1974		
Fogle, Joseph E.	RM	LA	1960	1962	1960	1962		1990
Ford, Ross C., Jr.	FTLP	LA						
Ford, W. Ralph	FE	LA	1993	1995		1993		
Foreman, L. Andy	RM	LA	1950	1954	1950	1954		1997
Foreman, Peggy B.	FTLP	LA						
Forman, Brady B	RM	LA	1951	1953	1952	1953		1992
Fortuna, David F.	FE	LA	1983	1986	1983	1986		
Foster, Carolyn	FD	LA		1998	1998			
Foster, William F	FTLP	LA						
Foye, Mary Beth	FD	TX		1997	1997		2000	
Franklin, McKinley I.	RM	N.IL	1964	1967	1964	1967	1985	1996
Fraser, Fred M	AM	LA			1993			
Frazier, Percy M	AM	LA			1992			
Freeland, Ted D.	FE	Memphis	1981	1985	1981	1985	1989	
Friedrich, Roland K.	RM	LA	1951	1953	1953	1955		1991
Fuller, Clarence G.	RM	LA	1962	1964	1962	1964		1996

Name	Rel.	Conf.	Pro.	F.C.	Deac.	Eld.	Trans.	Ret.
Fulton, Fred W. IV	FTLP	LA						
Galatas, Robert I.	RM	LA	1953	1957	1954	1957		1994
Garcia-Jimenez, Joaquin	FD	LA		1997	1997			
Garcia, Jose	FE	LA	1988	1993	1988	1993		
Genger, Ross W.	FTLP	LA						
Gentry, R. Don	RLP	LA						2001
Giles, Macky R.	FE	LA	1991	1996	1991	1996		
Gilliam, W. Craig	AM	LA				1996		
Ginn, DeWitt M.	RM	LA	1969	1971	1969	1971		2000
Gleason, Daniel P.	FE	LA	1990	1994	1990	1994		
Goff, E. Andrew	FE	LA	1994	1996	1994	1996		
Goins, Mark J.	FE	LA	1997	2000		2000		
Gore, Bryant E.	RLP	LA						1993
Graber, Cindy McManus	LOA	LA	1997					
Graham, James A.	FE	LA	1968	1971	1968	1971		
Graham, Kenneth M., Jr.	FE	LA	1987	1991	1987	1991		
Griffin, Bertrand	RM	LA	1962	1964	1962	1964		1998
Guidry, Earline T.	FTLP	LA						
Guy, E. Rand	RLP	LA						1998
Hall, Donald J.	RM	LA	1961	1963	1961	1963		1991
Hall, William T., Jr.	RM	LA	1952	1953	1952	1954		1972
Hamilton, Barbara M.	FD	LA		1998	1998			
Hamilton, Henry M., Jr.	FE	LA	1994	1998	1994	1998		
Hamilton, Joseph Evan	FE	LA	1996	2000	1996	2000		
Hammett, Michael L.	FE	LA	1997	2000	1987	1987		
Hammond, Ester L	RM	LA	1977	1981	1977	1981		1993
Hankins, John G	AM	LA			1995			
Harbuck, George W.	RM	TX	1939	1942	1941	1945	1945	1982
Harper, John Edd	FD	LA		1997	1997			
Harrington, H.A., Jr.	FE	LA	1963	1967	1963	1967		
Harrington, Robert F	RM	TX	1937	1939	1937	1939	1947	1983
Harris, Frank S., III	FE	TX	1995	1999	1995	1999	1997	
Hatfield, Kibbie E.	FE	LA	1980	1982	1980	1982		
Hayes, Robert D.	FTLP	LA						
Haynes, James F	FE	LA	1993	1996	1993	1996		
Head, Michael T	FE	LA	1988	1992	1988	1992		
Henderson, Freddie C.	FE	LA	1968	1970	1968	1970		
Henkel, C. Ed	RM	LA	1952	1955	1953	1955		1989
Henry, Willie L	FE	LA	1970	1973	1970	1973		
Hensarling, K. Dale	FE	N.MS	1977	1982	1977	1982	1986	
Hickman, Regina B.	AM	LA			2001			
Higginbotham, J.M., Jr.	FE	LA	1986	1990		1986		
Hilbun, Jerry G.	FE	Memphis	1974	1976	1972	1976	1982	
Hillard, Clarence L.	FE	LA	1977	1979	1968	1979		
Hills, Derrick D.	FE	LA	1996	1999	1996	1999		
Hingle, Norwood N., III	FE	LA	1995	1997	1995	1997		
Hodges, A. Swindell, Jr.,	FE	LA	1971	1975	1971	1975		
Hodges, James E	RM	LA	1960	1962	1960	1962		1978
Hoekstra, Barry	FE	LA	1991	1994	1991	1994		
Hoffpauir, C. Richard	FE	LA	1957	1961	1958	1961		
Holland, Albert	FTLP	LA						

Name	Rel.	Conf.	Pro.	F.C.	Deac.	Eld.	Trans.	Ret.
Hollis, Robert E.	FE	L.Rock	1989	1991	1989	1991	1994	
Holloway, Jan C.	PE	LA	1999					
Holmes, Jackie Jr.	AM	MS			1995		1999	
Holt, M. Ray	RM	M.Phil.	1959	1961	1959	1961	1973	1996
Hood, Boyd	RAM	LA	1977		1977			1984
Hooton, C. Frances	FE	LA	1993	1996	1993	1996		
Hooton, Richard C.	FE	LA	1994	1996	1994	1996		
Hoover, Joe A.	FE	FL.	1972	1975	1972	1975	1975	
Horne, Newton, Jr.,	AM	LA			2000			
Horton, J. Ryan, Jr.,	FE	LA	1964	1967	1964	1967		
House, Edwin H., Jr.,	RM	LA	1958	1962	1960	1962		1991
Howe, Thomas L., Jr.,	FE	SW.TX.	1981	1984	1981	1984	1982	
Howington, Wayne	AM	LA			1995			
Huber, James R	RM	LA	1987	1990	1987	1990		2001
Huber, Sandra B.	FE	LA	1990	1993	1990	1993		
Hudson, Howard L., Jr.,	RM	LA	1951	1954	1951	1955		1997
Hughes, Barry E	FE	LA	1991	1994	1991	1994		
Humphreys, Charles B.	FE	S.GA	1961	1963	1961	1963	1963	
Humphreys, James H.	FE	S.GA	1961	1963	1961	1963	1963	
Humphries, Richard H.	FE	LA	1984	1987	1984	1987		
Hunter, Joe E	RLP	LA						1996
Irby, Kenneth W	FE	LA	1985	1987	1985	1987		
Irving, Sidney E.	IncL	LA	1972	1976	1972	1976		
Jackson, Willie E., Jr.,	FTLP	LA						
Jacocks, William M.	RM	LA	1955	1958	1955	1958		1995
James, Roy T.	FE	TX.	1979	1983	1979	1983	1998	
Jenkins, Erica R.	PM	LA	1995		1995			
Johns, John R	RM	LA	1960	1963	1960	1963		2000
Johnson, Bernadine	FD	LA		2001	2001			
Jones, Frank M	RM	LA	1962	1968	1962	1968		2001
Jones, James W	RM	LA	1963	1965	1963	1965		2000
Jones, Kenneth R.	RM	N.GA.	1958	1962	1958	1962	1987	1998
Jones, Russell L.	FE	LA	1971	1976	1971	1976		
Jones, William L., Sr.,	FE	LA	1967	1969	1967	1969		
Kee-Rees, Josephine E.	PM	LA	1995		1995			
Kelly, M. Sue	FD	LA		1997	1997			
Kelly, Steven R	FE	LA	1984	1990	1984	1990		
Kennedy, Maria J	FE	LA	1987	1991	1987	1991		
Kimble, E. Eugene	RAM	LA			1972			1987
King, Jonathan	PE	LA	2001					
Kirk, James N., Sr.,	FTLP	LA						
Klaus, Karl S	FE	N.TX.	1982	1987	1982	1987	1993	
Koelemay, John B.	RM	SW.TX.	1940	1942	1942	1945	1942	1981
Lambert, Carolyn Stokes	LOA	LA	1986	1990	1986	1990		
Langford, Charles R	FE	LA	1977	1980	1977	1980		
Lapuyade, Calvin O.	RM	LA	1959	1961	1959	1961		1995
Lathan, Roger D.	FE	LA	1972	1975	1972	1975		
Lavo, John H.	RAM	LA			1986			1996
Lawson, Timothy E	FE	LA	1974	1978	1974	1978		
Lawton, Bobby L.	RM	LA	1952	1955	1954	1955		1992
Lee, Chang Kyu	RM	WY					1985	1998

Name	Rel.	Conf.	Pro.	F.C.	Deac.	Eld.	Trans.	Ret.
Lee, John M.	RM	LA	1966	1968	1961	1963		1995
Leidig, Raymond H., Jr.,	FTLP	LA						
Locascio, L. John	FTLP	LA						
Logan, J. Thomas	FE	LA	1978	1980	1978	1980		
Longfellow, Harold W.	RAM	VA			1958	1960	1964	1987
Lord, Jon M.	FE	LA	1997	2000				
Love, H. Elizabeth	PE	LA	2000					
Love, Terry A.	FE	LA	1993	1997	1993	1997		
Lovell, Clinton P.	FTLP	LA						
Lowe, Terral T.	RM	LA	1956	1960	1959	1961		1992
Lowry, David	RM	LA						1994
Lueg, Carl F., Sr.,	RM	LA	1932	1934	1934	1936		1978
Lynch, W.O., Jr.,	RM	AL-W. FL	1958	1961	1959	1961	1959	1991
Lyons, D. Dale	RM	MS	1965	1969	1965	1969	1974	1999
MacKenzie, Tracy L.	FE	LA	1989	1992	1989	1992		
Maddin, J. Lawrence	RM	SW.TX	1966	1971	1966	1971	1974	2000
Malone, T. Lynn, Jr.,	FE	LA	1997	2001		2001		
Mann, Ashley L.	FTLP	LA						
Mann, Gregory G.	PM	LA	1996		1996			
Marcel, Lionel J.	RAM	LA			1971			1996
Marcussen, Helen P.	RM	LA	1978	1982	1978	1982		1988
Martin, Mark R.	FE	LA	1977	1979	1977	1979		
Martin, Robert K.	FE	LA	1986	1997	1986	1997		
Matthews, Graham, Jr.,	FE	AME		1994	1985	1987	1993	
Maxwell, G. Larry, Sr.,	FE	L.Rock	1966	1968	1966	1968	1970	
Mayo, S. Alvin	RLP	LA	1969		1965			1994
Mayo, William F.	RM	LA	1945	1947	1945	1947		1986
McClain, Joe W.	RM	L.Rock	1961	1963	1961	1963	1967	2001
McConnell, Clay K.	FTLP	LA						
McConnell, M. Theresa	FE	LA	1976	1981	1976	1981		
McCullough, Victor T.	FE	KS W		1990		1990	1998	
McCutcheon, William M.	RM	FL	1965	1968	1965	1968	1967	1990
McGuire, Douglas L.	RM	ME	1944	1947	1944	1944	1944	1985
McLain, William H.	FTLP	LA						
McLaurin, Michael D.	FE	LA	1975	1977	1975	1977		
McLemore, Cage M.	RM	LA	1984	1989	1984	1989	1973	1996
McVay, George A.	RAM	L.Rock			1960	1965	1964	1996
Means, Jerry A.	RM	NC	1956	1960	1956	1960	1956	1984
Meek, Richard R.	RM	LA	1958	1962	1958	1962		1992
Melville, David	FTLP	LA						
Mercer, Amy K.	PD	LA	2000					
Mercer, Brian	FTLP	LA						
Miller, Daniel H.	FE	LA	1988	1994	1988	1994		
Miller, Larry G.	FE	LA	1977	1981	1977	1981		
Miller, Robert R.	RM	N.TX	1948	1950	1948	1950	1949	1985
Miller, William J.	FE	LA	1977	1979	1963	1979		
Millet, Virginia D.	FE	LA	1993	1997	1993	1997		
Milliron, Douglas E.	FE	LA	1990	1997		1982		
Milliron, Joshua	PE	LA	2000					
Milton, Wm. Spiller	FE	L.Rock	1962	1967	1962	1967	1967	
Mitchell, James W.	FE	LA	1982	1986	1982	1986		

Name	Rel.	Conf.	Pro.	F.C.	Deac.	Eld.	Trans.	Ret.
Mitchell, Marva L.	FTLP	LA						
Monk, Monica G.	PE	LA	1997					
Montegudo, Ellen B.	FE	LA	1993	1997	1993	1997		
Montegudo, J. Sidney, Jr.,	IncL	LA		1997	1997			
Moon, William A., III	FE	LA	1989	1993	1991	1993		
Moore, Fred B., Jr.,	RAM	LA	1983			1983		1997
Moore, Roy Bryan	FE	LA	1996	1999		1996		
Moore-James, Darlene	FE	LA	1991	1993	1991	1993		
Morgan, Donald R.	FE	LA	1977	1981	1977	1981		
Morgan, Eddie E., Jr.,	RM	TX	1959	1961	1959	1961	1977	1999
Morgan, J. Penn	FE	LA	1969	1971	1969	1972		
Morgan, Jarrell R.	RLP	LA						1998
Mouser, Roy E.	RM	N.TX	1946	1948	1946	1948	1948	1987
Mulkey, Terry L.	LOA	CA/Pac	1993	1997	1993	1997	1998	
Murray, Barbara L.	FD	LA		2000	2000			
Nash, Roy B.	FE	OH W.	1963	1966	1963	1966	1965	
Nelson, Cheryl L.	FTLP	LA						
Nelson, Judy E.	FE	LA	1983	1990		1983		
Newman, Ellis E.	PE	LA	2001					
Nichols, Randall K.	FE	LA	1974	1977	1974	1977		
Nolan, William E.	RM	LA	1954	1958	1955	1958		1995
Norman, Larry D.	FE	N.MS	1975	1978	1975	1978	1983	
Norris, Leslie P.	RM	LA	1962	1964	1962	1964		2001
Northen, Elizabeth M.	PE	LA	1997					
O'Bannon, M. Quinn	PE	LA	1999					
O'Dell, Larry D.	FE	LA	1975	1979	1975	1979		
O'Dell, M. Jack	FE	LA	1979	1982	1979	1982		
Olmsted, Lewis L.	RM	LA	1978	1981	1978	1981		2001
Paine, Marshall C.	RLP	LA			1960	1964		1985
Parker, Walter L., Jr.,	FE	LA	1992	1996	1992	1996		
Parks, W. Ed, Sr.,	RM	LA	1976	1979	1971	1979		1992
Parr, Walter L., Jr.,	LOA	SW.TX	1968	1972	1969	1972	1985	
Patton, Isaac A., Jr.,	RM	LA	1951	1953	1952	1953		1982
Pearce, George F., Jr.,	RM	LA	1939	1941	1941	1942		1982
Peel, L. Alton, Sr.,	RLP	LA						1998
Peeples, William D.	FE	LA	1964	1967	1964	1967		
Perry, Nathaniel P.	RM	W.PA	1940	1942	1940	1942	1964	1979
Peterson, Robert W.	RAM	N.MX			1970		1977	1993
Petty, Benjamin A.	RM	N.England.	1943	1944	1945	1947	1947	1991
Peyton, Owen H., Sr.,	AM	LA			1999			
Peyton, Robert L.	RM	MS	1943	1945	1943	1945	1953	1983
Phelps, Jack D.	RM	LA	1963	1988	1963	1988		1999
Pickett, Henry E., Sr.,	RM	LA	1965	1967	1965	1967		1989
Player, Oscar E.	AM	LA			1987			
Poole, Franklin P.	RM	LA	1958	1963	1958	1963		1999
Poole, James M.	RM	LA	1951	1954	1952	1954		1995
Porter, Steven J.	FE	LA	1984	1987	1984	1987		
Poss, A. Richard	RAM	L.Rock			1964	1966	1974	1999
Potter, Robert L.	RM	LA	1954	1958	1954	1958		1999
Price, Wybra J., II,	FE	LA	1991	1995	1991	1995		
Pugh, Susan C.	FTLP	LA						

Name	Rel.	Conf.	Pro.	F.C.	Deac.	Eld.	Trans.	Ret.
Putnam, Byron W.	FE	TX	1988	1990	1988	1990	1994	
Pyles, Jimmie D.	FE	LA	1969	1971	1969	1971		
Ramsey, W. Dwight	FE	SW.TX	1971	1972	1971	1972	1974	
Ray, James E., Sr.,	FTLP	LA						
Raymond, Fulton A., Sr.,	RAM	LA			1990			1994
Reagan, Wesley C.	RM	LA	1987	1989		1989		2001
Reed, Kenneth R.	RM	C.TX	1952	1955	1953	1955	1972	1998
Reeves, Samuel D.	IncL	LA	1985	1992		1985		
Reid, James W.	FTLP	LA						
Rhoads, Carl E., III,	FE	Memphis	1966	1968	1966	1968	1976	
Richardson, C. Gerald	FE	LA	1978	1982	1978	1982		
Risinger, Donald M.	RM	C.TX	1935	1937	1937	1939	1939	1975
Rives, E. Eugene, Jr.,	PE	LA	2001					
Roberts, W. Arnold	FE	OK		1997	1983	1997	1996	
Robertson, Larry D.	RM	LA	1959	1961	1959	1961		1997
Robertson, Minns S.	RM	LA	1936	1938	1938	1940		1983
Robinson, Ira M.	RM	LA	1956	1958	1956	1958		1992
Roland, Patricia W.	FTLP	LA						
Roper, Charles B.	LOA	LA	1983	1987		1983		
Ross, R. Don	FE	LA	1976	1977	1976	1979		
Ross, Robert L.	FTLP	LA						
Rountree, Joseph L.	AM	LA			1973			
Rowell, William A., Jr.,	FE	LA	1967	1972	1967	1972		
Rowland, Robert G.	FE	LA	1972	1975	1972	1975		
Roy, Pamela F.	AM	LA			2001			
Sabin, Paul E.	FE	MS	1964	1967	1964	1967	1995	
Saizon, Constance R.	FTLP	LA						
Sanfiel, Marta L.	RM	LA	1984	1986	1960	1986		2000
Santana-Ruiz, Benjamin	LOA	NY					1994	
Scarf, John E.	RM	LA	1972	1974		1974		1999
Schaub, James R.	FE	LA	1983	1984		1967		
Scott, Charles E.	RM	LA	1959	1998	1959	1962		1999
Scott, Ernest E.	AM	LA			1995			
Scott, Lloyd E.	RLP	LA						2001
Scott-Welch, J. Richard	FE	LA	1974	1980	1974	1980		
Sewell, John H.	RM	TX	1941	1943	1942	1942	1941	1979
Sewell, John H., Jr.,	FE	LA	1974	1977	1974	1977		
Shamlin, Brunetta	FD	LA		1998	1998			
Shea, Flint E.	FE	LA	1995	1999	1995	1999		
Sheehan, David J.	FE	LA	1992	1995	1992	1995		
Shema, Judith A.	FE	LA	1997	2000		2000		
Shepherd, Linda K.	FTLP	LA						
Sherer, Carol	FD	LA		1998	1998			
Sherman, M. Stuart	FE	LA	1986	1991	1986	1991		
Shirley, Fred O.	RM	N.GA	1951	1953	1953	1954	1954	1988
Sibley, Lonnie M.	RM	L.Rock	1957	1959	1957	1959	1961	1988
Simmons, W. Odell	RM	LA	1963	1965	1963	1965		2001
Simon, Dan C.	RAM	LA			1986			1990
Singletary, Paul C., Sr.,	RAM	LA			1974			1993
Sirman, William V.	RM	LA	1949	1952	1951	1952		1979
Skinner, James C.	RM	C.TX	1952	1954	1952	1954	1954	1995

Name	Rel.	Conf.	Pro.	F.C.	Deac.	Eld.	Trans.	Ret.
Sloane, Bentley R.	RM	LA	1933	1935	1935	1937		1973
Smith, Elaine C.	PD	LA	2000					
Smith, Gordon L., Sr.,	RAM	LA	1987		1987			1994
Smith, H. Austin	RAM	LA			1978			1987
Smith, S. Kemper	FE	LA	1984	1989		1989		
Smith, Timothy M.	FE	LA	1991	1993	1991	1993		
Snelling, Clarence H., Jr.,	RM	LA	1947	1949	1948	1949		1993
Solomon, Joe D.	RAM	LA			1977			1992
Southall, Obie J.	RLP	LA						1994
Spiller, Ray R.	FE	LA	1964	1968	1964	1968		
Spitzkeit, James W.	RM	LA	1946	1948	1946	1948		1993
Spurlock, Steven M.	FE	LA	1977	1980	1973	1980		
Stafford, R. Larry	FE	LA	1970	1975	1970	1975		
Standley, Theo S.	RM	N.MS	1973	1975	1973	1975	1975	1999
Stephens, Harrell E.	FE	NW.TX	1980	1984	1980	1984	1996	
Stephens, Ulysse	AM	LA			1995			
Stiltner, Richard T.	RM	L.Rock	1991	1993		1993	1991	1999
Stinson, Van A.	FE	E.OH	1996	2001	1996	2001	2000	
Stokes, William M., Jr.,	RM	MS	1949	1951	1950	1951	1957	1988
Stovall, James L.	RM	LA	1943	1946	1944	1944		1986
Strawbridge, Bill E.	FTLP	LA						
Strickland, W. Mark	FE	LA	1992	1995		1992		
Stringfield, Mickey D.	FE	LA	1971	1973	1971	1973		
Sutton, C. Ann	AM	LA			2001			
Tate, Darryl A.	FE	LA		2000	1992	2000		
Taylor, J. Roddy	FE	LA	1971	1975	1971	1975		
Taylor, Robert E.	RM	LA	1952	1955	1953	1955		1996
Taylor, Wayne G.	FE	NC	1977	1984	1978	1984	1982	
Taylor, William C.	FE	LA	1977	1985	1977	1985		
Teeter, Richard O.	FE	LA	1986	1991	1986	1991		
Tellifero, Jon E.	FE	LA	1989	1991	1989	1991		
Templeton, Roger H.	FE	LA	1992	1996	1992	1996		
Terry, Byrd L.	RM	LA	1959	1961	1961	1962		1997
Thomas, Edward R.	RM	NES	1945	1947	1946	1947	1948	1982
Thomas, George L.	RM	LA	1960	1971	1960	1971		1999
Tippin, Oscar, Jr.,	RLP	LA						1998
Tohline, Daniel W.	RM	LA	1951	1960	1952	1960		1992
Tosso, Emile E.	FTLP	LA						
Townsend, Kevin D.	FTLP	LA						
Townsend, Robert E.	FE	LA	1969	1972	1969	1972		
Trammell-Kelly, Jayne	FE	LA	1984	1988	1984	1988		
Tricktt, David G.	FE	LA	1972	1981	1972	1981		
Turnbull, Lisa L.	FE	LA	1996	2001	1996	2001		
Van Horn, Gary L.	FE	LA	1969	1971	1969	1971		
Vining, John L.	FE	S.GA	1972	1975	1972	1975	1979	
Vining, Kirby A.	RM	LA	1953	1955	1954	1956		1994
Volentine, Carolyn B.	FE	LA	1979	1983	1979	1983		
Wade, Gilbert H., Jr.,	RM	LA	1962	1964	1962	1964		1997
Wade, Leland D.	RM	NW.IN	1964	1968	1964	1968	1968	2001
Walker, M. Rolly	RM	LA	1977	1980	1977	1980		2000
Walker, Samuel W., Sr.,	RM	LA	1949	1951	1951	1953		1984

Name	Rel.	Conf.	Pro.	F.C.	Deac.	Eld.	Trans.	Ret.
Wallace, Jefferson C.	RM	LA	1959	1959	1959	1962		1973
Walton, Richard E.	RM	ME	1934	1937	1937	1939	1939	1976
Warren, B. Ramon	RM	LA	1981	1985		1981		1997
Warren, Hulen C., Jr.,	FE	LA	1975	1979	1975	1979		
Warren, Lusinda M.	LOA	LA		1997	1997			
Watson, Grayson B.	FE	LA	1962	1964	1962	1964		
Webb, Donald A.	RM	W.OH	1961	1963	1961	1963	1977	1991
Weber, Robert Alan	FE	LA	1986	1989	1986	1989		
Weber, Theodore R.	RM	LA	1947	1950	1949	1950		1997
Welch, Carlos A.	RM	Delhi,India	1952	1953	1952	1953	1986	1997
Whitley, John G.	FamL	LA	1980	1983	1980	1983		
Whitton, Brady S.	PE	LA	2001					
Wideman, Fred B.	FE	LA	1976	1980	1976	1980		
Williams, Inez D.	FD	LA		2001	2001			
Williams, John N.	FE	LA	1972	1976	1972	1976		
Williams, Marie P.	FE	FL	1972	1976	1972	1976	1973	
Williamson, Harvey G.	RM	C.TX	1945	1947	1946	1947	1950	1990
Willis, Gary D.	FE	LA	1988	1991	1988	1991		
Willis, Ricky L.	FE	LA	1987	1990	1987	1990		
Willis, Terry C.	FE	LA	1971	1975	1969	1975		
Willis, William. H., Sr.,	FE	LA	1980	1983	1980	1983		
Willson, William A.	RM	R.Mt	1955	1958		1958	1958	1986
Wilson, James E.	RM	KY	1961	1964	1961	1964	1969	2000
Wilson, L. Gray	RM	L.Rock	1950	1953	1944	1949	1953	1976
Wilson, Thomas A.	RAM	LA			1968			1996
Wimberly, Lorris M.	LOA	LA	1969	1972	1969	1972		
Winbery, Emily R.	FTLP	LA						
Windham, Joe H.	RLP	LA						1996
Winn, Carol S.	FE	LA	1976	1979	1976	1979		
Winn, John M., Jr.,	RM	LA	1953	1955	1953	1955		1998
Wofford, Nancy E.	PE	LA	2001					
Wood, Karl D.	RM	S.IN	1955	1957	1955	1957	1985	1994
Woodland, J. Philip, Jr.,	RM	LA	1951	1955	1952	1955		1997
Woodward, James R.	RM	TX	1949	1951	1949	1951	1981	1993
Wooten, Rodney D.	FE	CME		2000			2000	
Worthy, Walter C.	RM	LA	1960	1963		1960		1992
Wren, Regina L.	FD	LA		1997	1997			
Wright, Scott E.	FE	LA	1998	2001		2001		
Wright-Butler, Helena W.	RM	LA	1989	1992	1989	1992		1998
Wyatt, Elizabeth	FTLP	LA						
Yeich, S. Brian	FE	LA	1995	1999	1995	1999		
Yocom Rena M.	FD	KS		1997	1997		1998	
Youngblood, Gloria L.	FTLP	LA						
Youngblood, William L.	FE	MS	1963	1967	1963	1967	1992	
Zehner, Sharon D.	FD	LA		2000	2000			
Zerger, Melvin D.	RM	NE	1963	1968	1966	1968	1985	1989

PERSONS IN EXTENSION MINISTRIES

Salary and Other Compensation

MINISTER	CHARGE	DIST.	INCOME
Adams, W. Scott	Chaplain, Captain USAF	09	$47,472
Anglim, Shawn M.	LSU, Campus Minister	03	$38,540
Asbury, Lou Ann	Spiritual Couns. & Psyc.Ther., Cancer Trtmnt. Ctr., St. Vincent Hospital, Santa Fe, NM	05	$30,568
Billings, C. David	St. Thomas/Irish Channel Consortium	06	$45,000
Breaux, Connie	SUNO, Campus Minister	06	$9,300
Brent, Alexis	UNO, Campus Minister	06	$39,025
Calvin, Sr., George W.C.	SU, Wesley Foun.-Andrews Chapel	03	$39,886
Campbell, Alonzo J.	Roberts-St. Luke-Dir.,Special Ministries	07	$49,286
Carlson, Cathy S.	Exec. Director, Creative Ministries Assoc.	05	$32,154
Casey, R. Stephen	Evergreen Ministries	09	$44,000
Cotton-Winn, Carole	Director of Spiritual Formation	07	$32,040
Dauphin, Ronald D.	Exec. Dir., Wesleyan Sr. Living Foundation	03	$55,000
Dawson, Hallique	Community Services	03	-0-
Debo, Hubert F.	Dept. Ped. LSU Medical School	09	$54,000
DeWitt, David R.	Chaplain, Memorial Hospital - Iowa	04	$66,900
Dike, Gregor A.	Executive Dir. St. Mark's Comm Ctr	06	$1,800
Duke, Barbara S.	Chaplain, Our Lady of the Lake Hosp.	03	$31,450
Dunbar, Walton C.	Chaplain, Our Lady of Lourdes, Lafayette	01	-0-
Durbin, Paul G.	Director of Clinical Hypnotherapy Pendleton Meth. Mem. Hosp.	06	-0-
Ezell, M. Douglas	District Superintendent	04	$88,837
Feske, Millicent C.	Asst. Prof. of Theology, St. Joseph's Univ.	06	$44,384
Garcia, Joaquin	Section of Deacons & Diaconal Ministry, GBHEM	05	$65,225
Garcia, Jose	Chaplin, Tri-Cities Hospice & Couns. Ctr., Kennewick, WA	01	$40,718
Giles, Macky R.	Army Chaplin, Watertown, NY	09	$47,394
Gilliam, W. Craig	Parker Mem.-McFarland Institute	06	$12,000
Henderson, Freddie	District Superintendent	06	$88,837
Hills, Derrick D.	Dir., Campus Ministry, Grambling SU	08	$31,370
Hodges, A. Swindell	Chaplain, Harris County Psych. Center	04	-0-
Johnson, Bernadine	Director of Mission Resourcing	03	$10,000
Kennedy, Maria J.	Chaplain, Pastoral Counselor M.D. Anderson Hospital	06	$40,000
Labrada, Carolina	Librarian, St. Mary's Day School	02	-0-
Martin, Robert K.	Asst. Profesor of Congregational Leadership St. Paul, Kansas City, MO	02	$49,500
Matthews, Graham P.	Dir., Ann. Conf. Rel. GBHEM	06	$60,800
Miller, Daniel H.	Chaplain, Houston Hospice, North Office	04	$11,500
Millet, Virginia	Chaplain, University of Alabama Hospital	03	$38,456
Mitchell, Marva L.	Dir., Peoples Community Center	06	$28,726
Murray, Barbara L.	District Missioner	06	$25,000
Nash, Roy B.	Health Source	06	$17,733
Nelson, Judy E.	Chaplain, Pendleton Memorial Methodist Hospital	06	$65,500
Newman, Ellis	Wesley-Westminster, Northwestern	02	$30,272

MINISTER	CHARGE	DIST.	INCOME
Nichols, Randall K.	British Methodist	03	$13,942
Norman, Larry D.	Director, Volunteers in Mission	03	$49,100
O'Dell, M. Jack	Chaplain/Director Centenary School of Church Careers	09	$46,736
Peeples, William D.	District Superintendent	09	$88,837
Pyles, Jimmie D.	District Superintendent	08	$88,837
Reed, Kenneth R.	Senior Advisor/Consultant of LA United Methodist Foundation	03	$14,500
Rhoads, Carl E.	Executive Director, Administrative Services/Treasurer/Secretary	03	$88,837
Richardson, C. Gerald	District Superintendent	03	$88,837
Roland, Patricia W.	Delgado Campus Minister	06	$34,116
Sabin, Paul E.	Director of Development, Methodist Children's Home	05	$69,100
Scott, Rachel L.	Director, YWCA Women's Crisis Services, Noel	09	$30,000
Sewell, John Howard	Exec. Vice President, Victorious Christian Living	03	$42,000
Shema, Judith A.	Director, Tulane Wesley Center – Jefferson	06	$46,527
Standley, Theo S.	Chaplain, Lafayette Gen. Med. Ctr.	01	$27,494
Stringfield, Mickey D.	Chaplain, Director of Christian Ed., Methodist Children's Home	08	$44,620
Taylor, William C.	Wesley Comm. Ctr., Atlanta, GA	06	$29,000
Townsend, Robert E.	Director, UMCOR Sager-Brown, GBGM	01	$54,968
Trickett, David G.	President, The Jefferson Circle	06	$60,000
Watson, Grayson B.	District Superintendent	07	$88,837
Williams, Marie P.	District Superintendent	05	$88,837
Willis, Terry C.	District Superintendent	01	$88,837
Winn, Jr., John M.	Director, Parish Development	07	-0-
Wright, Scott E.	LA Tech., Wesley Foundation	08	$35,196
Yocom, Rena M.	Exec. Director, Conf. Mission & Ministries	03	$88,837
Youngblood, William L.	District Superintendent	02	$88,837

CLERGY SERVING IN ARMED FORCES RESERVES

Acadiana District
None

Alexandria District
None

Baton Rouge District
None

Lake Charles District
None

Monroe District
None

New Orleans District
Jim F. Comer, Col.,
LA. Army Nat. Guard
Frank S. Harris III,
1st Lt.-LA. Army
Nat'l. Guard

North Shore
William Willis,
Major-USAF

Ruston District
None

Shreveport District
Willie Henry, G11
Chaplain, VA Hospital,
Shreveport

SEMINARY STUDENTS NOT UNDER APPOINTMENT IN LOUISIANA

Acadiana District
Elaine M. Burleigh - St. Paul
Jamey D. Lee - Asbury

Alexandria District
None

Baton Rouge District
John Cannon - St. Paul
Carol Civils - Asbury
Elsie Cyrus - Gammon
Linda Joseph - Gammon
Sonya R. Lars - Gammon
Christine Onwujuba - Perkins
Christine Roberts - United
Leslie Gatlin Stephens - Garrett
Ann Trousdale - Perkins

Lake Charles District
Jean Foreman - Asbury
Melanie Martin - Asbury

Monroe District
None

New Orleans District
Beverly Connelly - Duke
Elnora Cushenberry - Gammon

North Shore District
Max Zehner - Duke

Ruston District
Coney DeHart - Asbury
Andy Durbin - Asbury
Derek Joyce - Asbury
Ken Klemme - Asbury
Joey Koskie - Asbury
Ben McGehee - Asbury
James D. Moore - Asbury
Lamar Oliver - Asbury
Will Sheffield - Asbury
Donnie Wilkinson - Perkins

Shreveport District
Pete Bollinger - Asbury
Heather L. Haussler - Garrett
Frank Pennington - Asbury
Carol Timmons - Perkins
Raegan Vowell - Pacific

X. Conference Structure and Rules

Conference Structure

Article I: Annual Conference Membership

A. Lay Members of Annual Conference

Each Charge Conference shall elect annually the lay member(s) of the Annual Conference and one or more alternates. Each Board of Directors of the Wesley Foundations shall elect a Methodist student member of the Wesley Foundation for each campus minister who received over one-half their salary through the Wesley Foundation. The District Superintendent shall preside at this election.

B. Election of Youth Delegates

The District Council on Youth Ministries shall nominate a delegate and reserve delegate in the youth category (18 years of age or younger on the opening date of the Annual Conference for which they are elected) after Consultation with the District Superintendent, local church youth groups and pastors in that district.

The District Young Adult Coordinator shall nominate a delegate and reserve delegate in the young adult category (between the ages of 19 and 25 on the opening date of the Annual Conference for which they are elected) after consultation with a young adult task force composed of campus ministers, young adult leaders in local churches, two young adults, one of whom shall be a student and one a non-student, and the immediate past young adult delegate and reserve delegate in that district and the District Superintendent. In those districts where there is no young adult coordinator, the adult coordinator shall make the nominations in the process as stated above. These nominations shall be presented to the District Conference or the District Ministry Team for their election. Additional nominations may be made from the floor of the District Conference or by the District Ministry Team.

C. Lay and Clergy Members

In accordance with *The Book of Discipline of The United Methodist Church*, the membership of the Annual Conference shall be equally represented by clergy and lay. The clergy membership shall consist of members in full connection, probationary members, associate members, affiliate members and local pastors under appointment to a pastoral charge. All clergy members of the Annual Conference shall be attached to one of the districts. The Conference Committee on Credentials, in cooperation with the District Superintendents, shall ascertain the number of clergy members in each district and shall ascertain the number of laypersons in each district who are delegates by virtue of election or by virtue of their office. Two young persons under twenty-five (25) years of age shall be elected lay members by each District Conference or District Ministry Team, as outlined in Article VI, Rule 17 of the Conference Journal. The diaconal ministers, the Conference President of United Methodist Women, the Conference President of United Methodist Men, the Conference Lay Leader, the district Lay Leaders, the president or equivalent officer of the Conference young adult organization, if applicable, and the Conference President of United Methodist Youth shall be counted as members of the Annual

Conference from the districts in which they reside. The Conference Committee on Credentials shall then ascertain the number of additional lay members needed to equalize the lay and clergy membership of the Annual Conference. The total number of additional lay member slots will then be prorated to the districts based upon the church membership of the districts as reported in the most recent audit of the Conference. These additional at-large lay members shall then be elected by the respective District Conference or District Ministry Team upon nomination by the District Committee on Nominations. Additional nominations may be made from the floor of the District Conference or the District Ministry Team.

ARTICLE II: CONFERENCE COUNCIL ON FINANCE AND ADMINISTRATION

A. MEMBERSHIP

There shall be a Conference Council on Finance and Administration elected for the quadrennium. Nominations shall be made by the Conference Committee on Nominations. The membership shall consist of twelve members. It is recommended that one-third of the membership be clergy, one-third shall be laywomen, and one-third shall be laymen. The Council shall function as specified in *The Book of Discipline*.

B. AUDIT COMMITTEE

The council shall elect an Audit Committee of no more than twenty-five members. The Committee, in its work, shall comply with *The Book of Discipline*. The following shall be members ex-officio of the Audit Committee: the Resident Bishop, the Conference Executive Director of Financial Affairs, and the Executive Director, Conference Mission and Ministries.

ARTICLE III: CONFERENCE MINISTRY TEAM

A. THE MEMBERSHIP OF THE CONFERENCE MINISTRY TEAM

1. Chairperson*
2. Conference Lay Leader
3. District Ministry Team Chairperson (9)
4. Representative of the Conference Youth Team**
5. Young Adult
6. Chairperson of Conference Transition Team
7. Chairperson of Board of Church and Society
8. Chairperson of Board of Discipleship
9. Chairperson of Board of Global Ministries
10. Conference Mission Secretary
11. Chairperson of Board of Higher Education and Campus Ministry
12. Chairperson of Commission on Christian Unity and Interreligious Concerns
13. Chairperson of Conference Mission Finance Committee
14. Representative of the Board of Ordained Ministry**
15. Representative of the Commission on Religion and Race**

16. Representative of the Status and Role of Women**
17. Representative of the United Methodist Foundation**
    (Ex-officio, without vote)
18. Bishop (Ex-officio without vote)
19. District Superintendents (9)
20. District Lay Leaders (9)
21. The Executive Director, Conference Mission and Ministries
    (Ex-officio, without vote)
22. Other Conference Staff as assigned by the Executive Director, Conference Mission and Ministries (Ex-officio, without vote)
23. Executive Director of Administrative Services/Treasurer
    (Ex-officio, without vote)
24. Non-member liaison: Representative of CFA**
    (Ex-officio, without vote)

* To be nominated by the Conference Nominating Committee.

** The representatives of the various groups are to be selected by their respective groups.

B. CONFERENCE MISSION FINANCE COMMITTEE

The Conference Mission Finance Committee will be composed of eighteen members, consisting of two representatives from each district who are nominated by the Conference Committee on Nominations; one-third of whom shall be laymen, one-third of whom shall be laywomen, and one-third of whom shall be clergy; at least one-third of the committee shall be racially ethnic persons. Ex-officio (without vote) are: the Executive Director, Conference Mission and Ministries, a representative from the Conference Council on Finance and Administration (CFA) selected by the Conference CFA and the Executive Director of Administrative Services/Treasurer. The team shall elect its own officers and the chairperson will serve on the Conference Ministry Team.

C. OTHER COMMITTEES OF THE CONFERENCE MINISTRY TEAM

The following Committees will be named by the Conference Ministry Team in consultation with the Conference Committee on Nominations: Native American and Disaster Preparedness.

D. CONFERENCE MINISTRY STAFF

Upon recommendation of the Bishop and the Personnel Committee and approval of the CMT, the Executive Director, Conference Mission and Ministries, will be employed. The following persons upon recommendation of the Bishop, the Personnel Committee and the Executive Director, Conference Mission and Ministries, and approval of the CMT will be employed: Director of Ministry Resourcing, Coordinator of Special Ministries, Director of Volunteers in Mission, Director of Conference Youth Ministries, and a specialist in communication. If the person employed to serve in any of these positions is a Deacon or an Elder, then the Bishop must appoint that person. The Executive Director, Conference Mission and Ministries will be supervised by the Bishop. Supervision of all other administrative and supportive staff shall be provided by the Executive Director, Conference Mission and Ministries.

Note: The Executive Director of Administrative Services/Treasurer will report to the Bishop and will supervise other administrative and supportive staff as defined by the Council on Finance and Administration.

Funding for the administrative assistants and clerical support staff of the Conference Ministry Team shall come from the Conference Administrative Fund upon recommendation of the Joint Committee of the CFA and the CMT Personnel Committee.

The Personnel Committee of the Conference Ministry Team will approve the personnel policies and procedures. Annual evaluations will be the responsibility of the designated supervisor. At least once a quadrennium, the Personnel Committee shall counsel with program staff on matters pertaining to their relationship with the CMT, including priorities to be given in the use of their time and skill facilitating the goals and objectives set by the Conference Ministry Team. Either the Personnel Committee or the staff person may request such a meeting.

When a staff member's employment is under consideration, that person shall be notified prior to such a meeting and be brought into consideration immediately thereafter. When deemed necessary, termination of employment is the responsibility of the Personnel Committee.

Conference staff positions can be amended by action of the CMT between sessions of the Annual Conference so long as such are within budget funds and consistent with the missional priorities adopted by the Annual Conference.

ARTICLE IV: CONFERENCE BOARDS AND AGENCIES

A. GENERAL RULES

1. **Executive Committee**: The officers of any Board shall form the executive committee with additional members as deemed necessary by the individual boards.
2. **Membership**: Conference Boards and Agencies shall not be limited to their membership in the appointment of committees and task forces. If deemed necessary by the Cabinet and by a board or agency of the Conference, the Bishop will appoint a Cabinet liaison to that Conference Board or Agency. Expenses of the Cabinet Liaison shall be paid by the Board or Agency involved.

B. BOARDS

1. **Conference Board of Church and Society**

   Membership of the Board shall be elected for the quadrennium and shall consist of:

   a. One layperson from each district and nine clergy-at-large.
   b. A person 18 years of age or younger, elected by the Conference Youth Team.
   c. A young adult (18 to 30 years of age).
   d. A cabinet liaison if assigned by the Bishop.
   e. The Coordinator of Christian Social Involvement of the UMW.

   Ex-officio: Conference staff as assigned by the Executive Director, Conference Mission and Ministries.

In cooperation with the Conference Ministry Team and the General Board of Church and Society, the Board shall assist the District Ministry Team and local churches within the bounds of the Conference in the area of Christian Social Concerns.

2. **Conference Board of Discipleship**

Membership of the Board shall be elected for the quadrennium and shall consist of:

a. One layperson from each district and nine clergy-at-large.
b. A person 18 years of age or younger, elected by the Conference Youth Team.
c. Six members at-large, including one young adult layperson (18 to 30 years of age.)
d. A cabinet liaison if assigned by the Bishop.

Ex-officio: Conference staff as assigned by the Executive Director, Mission and Ministries.

It shall cooperate with the Conference Ministry Team.

3. **Conference Board of Global Ministries**

Membership of the Board shall be elected for the quadrennium and shall consist of:

a. One layperson from each district and nine clergy-at-large. One representative from each district will be from the District Ministry Team, preferably the Outreach Coordinator.
b. The Conference Secretary of Global Ministries.
c. Six members-at-large, including one young adult layperson (18 to 30 years of age.)
d. A person 18 years of age or younger elected by the Conference Youth Team.
e. A college student chosen by the state student organization.
f. Conference lay leader.
g. President of Conference United Methodist Women.
h. Coordinator of Global Concerns of Conference UMW.
i. Cabinet liaison if assigned by the Bishop.

Ex-officio: Conference staff as assigned by the Executive Director, Conference Mission and Ministries.

In addition to its general areas of work, the following functions shall be assigned to the Board of Global Ministries: United Methodist Committee on Relief, Urban Ministries, Parish and Community Development which includes Town and Country Ministries; Small Membership Church; Committee on Health and Welfare Ministries which includes the Committee on Disability Concerns; Economic Development, and World Hunger Concerns. The Conference United Methodist Women, although autonomous, shall maintain a relationship with the Board concerning their mutual work in mission.

It shall cooperate with the Conference Ministry Team.

4. **Conference Board of Higher Education and Campus Ministry**

Membership of the Board shall be elected for the quadrennium and shall consist of:

a. One layperson from each district and nine clergy-at-large.
b. One representative, the president or someone appointed, from each of the colleges related to the Louisiana Annual Conference.
c. Two campus ministers/directors who serve on the Campus Ministry Administrative Task Force.
d. Two college students who serve on the Steering Committee of the Campus Ministry Program Task Force.
e. A person 18 years of younger elected by the Conference Youth Team.
f. A cabinet liaison if assigned by the Bishop.

Ex-officio: Conference staff as assigned by the Executive Director, Conference Mission and Ministries.

The functions of the Board shall be the programs of campus ministries and relationships with conference institutions of higher education. The Executive Committee shall be responsible for interaction with the District Ministry Teams.

It shall cooperate with the Conference Ministry Team.

5. **Conference Board of Laity**

It is recommended that the membership of the Board consist of:

1. Conference Lay Leader
2. Associate Conference Lay Leader
3. Secretary
4. Treasurer
5. Chairperson of 1000 Club
6. Chairperson of Daughenbaugh/Matheny Scholarship Fund
7. Chairperson of Lay Speaking
8. District Lay Leaders (9)
9. Conference President United Methodist Women
10. Conference President United Methodist Men
11. Conference President of United Methodist Youth
12. Conference President of United Methodist Young Adults
13. Two Laymen, Two Laywomen and Two Youth elected by the Annual Conference upon Nomination of the Conference Nominating Committee
14. District Directors of 1000 Club
15. District Directors of Lay Speaking
16. District Directors of Daughenbaugh/Matheny Scholarship Fund
17. Immediate Past Conference Lay Leader
18. Executive Director, Conference Mission and Ministries
19. Cabinet Liaison - Appointed by the Bishop

6. **Conference Board of Ordained Ministry**

Two-thirds clergy members of the board shall be graduates of seminaries listed by the University Senate. Every district shall be represented by at least one board member and at least one member of the Cabinet shall be a member of the board. An elected board member may serve a maximum of two consecutive 4-year terms. The presiding Bishop shall nominate members of the board after

consultation with the chairperson of the board, the executive committee, or a committee elected by the board of the previous quadrennium, and with the Cabinet. The duties of enlistment shall also be assigned to this Board.

7. **Conference Board of Pensions**
   In addition to those recommended in *The Book of Discipline*, The Executive Secretary of the Board and the Treasurer shall be members of the board. The three directors of the Woolworth Foundation shall be ex-officio members, with vote.

8. **Conference Board of Trustees**
   The members of the Board of Trustees shall be residents of the State of Louisiana, and at least thirty years of age. The clergy members shall be members of the Louisiana Annual Conference. The Board of Trustees shall be nominated and elected by the Louisiana Annual Conference.

C. COMMISSIONS

The officers of any Commission shall form the executive committee, with additional members as deemed necessary by the individual commission.

1. **Conference Commission on Archives and History**
   The membership shall consist of nine persons plus Cabinet liaison, if assigned by the Bishop, and conference staff as assigned by the Executive Director, Conference Mission and Ministries.

2. **Conference Commission on Christian Unity and Interreligious Concerns**
   The membership shall be elected for the quadrennium and is recommended that it consist of:
   a. One lay person from each district.
   b. Nine clergy-at-large.
   c. Cabinet liaison, if assigned by the Bishop.

   Ex-officio: Conference staff as assigned by the Executive Director, Conference Mission and Ministries.

   The membership of the Conference Commission on Christian Unity and Interreligious Concerns shall be Louisiana Conference representatives to the Louisiana Interchurch Conference.

3. **Conference Commission on Equitable Compensation**
   The membership shall be elected for the quadrennium and shall consist of ten persons.

4. **Conference Commission on Religion and Race**
   The membership shall be elected for the quadrennium and consist of:
   a. One lay person from each district and nine ministers-at-large.
   b. A youth 18 years of age or younger.
   c. A young adult.
   d. A cabinet liaison, if assigned by the Bishop.

   Ex-officio: Conference staff as assigned by the Executive Director, Conference Mission and Ministries.

5. **Conference Commission of the Status and Role of Women**
   Membership shall be elected for the quadrennium and shall be composed of fifteen persons. In addition there may be a Cabinet liaison, if assigned by the

Bishop, and conference staff as assigned as assigned by the Executive Director, Conference Mission and Ministries.

D. COMMITTEES

1. **Conference Committee on Administrative Review**
2. **Conference Committee on Courtesies**
   There shall be a Conference Committee on Courtesies elected for the quadrennium. The membership shall consist of six persons.
3. **Committee on Credentials**
   There shall be a Committee on Credentials appointed by the Bishop of no more than three persons, and said committee to be appointed quadrennially. The committee shall meet once each year for the purpose of verifying the number of additional lay delegates.
4. **Conference Committee on Episcopacy**
   There shall be fifteen members. Membership shall include representatives of racial ethnic minorities, youth, and young adults.
5. **Conference Committee on Investigation**
   There shall be a Committee on Investigation consisting of seven (7) elders in full connection, two (2) lay observers, and six (6) alternate members, five (5) of whom shall be elders in full connection and one (1) of whom shall be a lay person. The committee shall be nominated by the presiding Bishop in consultation with the Board of Ordained Ministry and elected quadrennially by the Annual Conference. The committee should reflect racial, ethnic, and gender diversity.
6. **Conference Committee on Investigation for Diaconal Ministry**
7. **Conference Committee on Journal**
   There shall be a Conference Committee on Journal elected for the quadrennium. Membership shall consist of two clerical and two lay members.
8. **Conference Committee on Nominations**
   There shall be a Conference Committee on Nominations composed of the following members:
   a. Five Members by virtue of their office:
      1. The Bishop of the Louisiana Annual Conference;
      2. The Conference Lay Leader;
      3. The President of the Conference United Methodist Women;
      4. The President of the Conference United Methodist Men;
      5. The President of the Conference Council on Youth Ministry.
   b. Nine District Representatives
      Each District Ministry Team shall name one representative, lay or clergy, to serve as a member of the Conference Committee on Nominations.
   c. Six Members-at-Large
      In order to ensure adequate representation of racial and ethnic persons, youth, young adults, older adults, women and men, clergy and laity, persons with a handicapping condition, persons from small-membership churches, distribution by geographic area and differing theological perspectives, six members-at-large shall be appointed by a committee

composed of the Bishop, the Conference Lay Leader, and Chairpersons of the Commissions On the Status and Role Of Women and Religion and Race.

The Bishop shall serve as the chairperson of the Committee. The Committee may elect other officers, as the Committee deems necessary. The Executive Director, Conference Mission and Ministries and the Conference Secretary shall serve as consultants to the Committee.

District Representatives and Members-at-Large shall serve quadrennial (four-year) terms. The district representatives must be "attached" to a local congregation, institution, or agency within the district they have been elected to represent. Relocation outside the district during the quadrennium shall require that a new district representative be elected.

The Committee shall nominate to the Annual Conference such officers and members of Boards, Councils, Teams, Committees and Commissions as the law of the Church or the Rules of the Conference require, or as the Conference deems necessary to its work.

9. **Conference Committee on Petitions**

There shall be a Conference Committee on Petitions elected for the quadrennium. The membership shall consist of five persons.

10. **Conference Rules Committee**

There shall be a Conference Rules Committee appointed by the Bishop of no more than six persons, half of whom shall be lay, and said committee to be appointed quadrennially.

E. TEAMS

1. **Ad Hoc Evaluation Team**

There shall be an Ad Hoc Evaluation Team selected by the Conference Ministry Team. Members of the Ad Hoc Evaluation Team shall not be members of the Conference Ministry Team. The Team will serve for one year at the beginning of each quadrennium. Every four years thereafter a team will be selected to serve for one year. A person may not serve for more than two consecutive terms. There shall be 12 members selected as follows:

a. One half laity and one half clergy.
b. One half women and one half men.
c. At least one third shall be ethnic minority persons.
d. At least one third shall be persons familiar with the system.
e. At least one third shall be persons new to the system.
f. At least one person from the Transition Team as a link.
g. One person shall be a consultant familiar with the process of evaluation.

2. **Conference Church Extension Team**

There shall be a Conference Church Extension Team elected for the quadrennium. Membership of the Team shall consist of:

a. One representative from each District Board of Church Location and Buildings, at least four of whom shall be laity and at least three of whom shall be clergy.

b. The Conference Chairperson and the Conference Treasurer of the 1000 Club.

Ex-officio (without vote): Bishop, District Superintendents, and the Executive Director, Conference Mission and Ministries.

The Conference Committee on Nominations will nominate the elected membership of the Team. District Boards of Church Location and Building will submit the name of a lay person and a clergy person to the Conference Committee on Nominations from which the nomination will be made.

3. **Transition Team**

An organizational Transition Team will be appointed by the Conference Ministry Team to serve until the Annual Conference of 2004. It is recommended that the Transition Team include members of the former CCOM-QDT as well as persons who have worked to shape and implement the structure, also to be included is the Executive Director of Conference Mission and Ministries. They shall elect their own Chairperson.

ARTICLE V: DISTRICTS

A. DISTRICT MINISTRY TEAM COMPOSITION

1. The District Ministry Team will have a maximum of 15 members with inclusion as a goal. The team will include the following:
   a. Chairperson *
   b. Lay Leader (vice-chairperson)
   c. District Superintendent
   d. District Missioner
   e. Education Ministries Coordinator
   f. Renewal Ministries Coordinator
   g. Spiritual Discipline Coordinator
   h. Outreach Ministries Coordinator
   i. Communication Advisor
   j. District Coordinator of Youth Ministries
   k. District Board of Church Location and Building/Church Extension representative
   l. District Council on Finance and Administration representative
   m. Conference Commission on Religion and Race representative
   n. District Council on Youth representative
   o. Conference Commission on Status and Role of Women representative

   * To be nominated by the District Nominating Committee from persons not serving in another office on the DMT.

2. The Personnel Committee shall be composed of four persons from the DMT, one of who shall be the District Lay Leader; will be nominated by the District Superintendent and approved by the DMT. They are to be elected for a four-year term so that two will rotate off every two years. To initiate this two will be elected for a two-year term and two for a four-year term. The District Superintendent will be a member of the Personnel Committee. The District

Superintendent and the District Personnel Committee will recommend the employment of the District Missioner with approval by the District Ministry Team. They will recommend to the District Committee on Finance and Administration the compensation for the District Missioner. Base funding for the District Missioner will come from the Conference Budget.

The District Missioner is supervised by the District Superintendent and evaluated annually by the District Personnel Committee. Missioner and Superintendent will communicate frequently and work closely together to identify the needs of the district and to plan the most viable and effective ways of facilitating the ministries of individual congregations.

The Personnel Committee shall counsel on matters related to the Missioner's relationship with the DMT, including expectations and priorities to be given in the use of their time and skill to implement the goals and objectives set by the District Ministry Team. Either the Missioner or the Personnel Committee may request such a meeting.

When one's employment is under consideration, the District Missioner shall be notified prior to such a meeting and be brought into consideration immediately thereafter. When deemed necessary, termination is the responsibility of the Personnel Committee.

3. The District Committee on Nominations will nominate the following annually: Chairperson of the DMT, Education Ministries Coordinator, Renewal Ministries Coordinator, Spiritual Discipline Coordinator, Outreach Ministries Coordinator, Communication Advisor, and the District Coordinator for Youth Ministries.

   The following representatives on the DMT are to be nominated by the respective groups from which they come: representatives of the District Board of Church Location and Building/Church Extension, representative of the District Committee on Finance and Administration, representatives of the Commissions On the Status and Role Of Women and Religion and Race, youth representative from the District Youth Team. The representative must be a member in the district. Representatives and elected members are limited to serve on the team no more than two quadrennia or portions thereof. They must remain off the District Ministry Team for one year before they can be nominated to serve on the DMT again.

4. The District Conference shall be responsible to elect for the ensuing Conference year the membership of the District Ministry Team upon recommendation of the District Committee on Nominations with the exception of the District Lay Leader. In the event that there is no District Conference the Annual Conference shall be responsible.

   The District Board of Laity shall elect the District Lay Leader annually for a maximum of four years. In the event that there is no District Board of Laity then the District Committee on Nominations will nominate the District Lay Leader.

   The District Ministry Team shall elect all District Boards, Councils and Committees, and other officers, required and necessary, in accordance with *The Book of Discipline* and Conference Rules.

B. District Support Staff

Each district shall provide at least a three-quarter-time help of an Administrative Assistant to assist the District Superintendent and the District Ministry Team.

Administrative Assistant and District Missioner compensation and benefits are to be included in the district budget.

C. District Committee on Nominations

There shall be a District Committee on Nominations with the following members: District Superintendent, who shall be chairperson; District Lay Leader; President of the United Methodist Women; President of the District United Methodist Men; four laypersons (two of whom shall be young adults) named by the District Board of Laity; two youth named by the District Youth Council; four ministers, named by the District Superintendent.

D. District Council on Finance and Administration

Each district shall establish a District Council on Finance and Administration composed of at least four laypersons and three ministers. The District Superintendent, Conference, Jurisdictional and General Conference members of the Council on Finance and Administration within the bounds of the district shall be ex-officio members of the District Council on Finance and Administration. Every consideration should be given to ethnic minority representation.

E. District Board of Church Locations and Building/Church Extension

F. Local Church Committee on Wills:

Each local church shall have a committee of one or more members on wills, trusts, and special gifts.

Conference Rules

Article I: General Rules for the Conference

A. Apportionments

All Conference apportionments shall be made annually to each local church through the application of a decimal to be derived from the following factors averaged from the last two published Journals of the Louisiana Annual Conference.

1. Pastor's base compensation
2. Associate pastor(s)' base compensation
3. Housing, related allowances and utilities
4. Reimbursements paid to/for pastors
5. Other cash allowances paid to/for pastors
6. Diaconal minister(s)/Deacons total compensation
7. Other staff compensation and expenses
8. Current expenses for program including church school
9. Other current operating expenses

(Explanatory Note: In the Statistical Tables the following numbers will relate to the items listed above: 61, 62, 63, 64, 65, 66, 67, 68, and 69.)

B. APPROPRIATIONS

Any legislation requiring appropriation of Conference funds or any requests for Conference-wide solicitation of funds shall first be presented to the Council on Finance and Administration for study and its recommendations before being presented to the Annual Conference. See *The Book of Discipline*.

C. FISCAL AND STATISTICAL YEAR

The calendar year is the fiscal and statistical year of the Conference. All remittances for the current year shall be conveyed to the Conference Treasurer's office not later than the date which will be set by the Conference Council on Finance and Administration during their annual January meeting; and the pastor's report No. 1 and No. 2 shall be turned in and checked by auditors at District meetings at a time and place determined by the Council on Finance and Administration in consultation with members of the Cabinet.

D. ADMINISTRATION OF FUNDS FOR CONFERENCE BOARDS, AGENCIES AND INSTITUTIONS

Local Church treasurers shall send all funds for Conference Boards, Agencies and Institutions to the Conference Treasurer for appropriate distribution.

All financial books and bookkeeping and funds of Conference Councils, Boards, Committees, and Commissions shall be administered and unified in the office of the Conference Treasurer. Disbursements shall be made through a voucher system to be supervised by the Council on Finance and Administration. The Council on Finance and Administration shall be authorized to invest the surplus funds of Conference boards and agencies when the surplus exceeds a reasonable amount needed as carry-over to begin the next year. Provisions of this paragraph shall not apply to institutions, the Board of Pensions, or the Commission on Equitable Compensation. Investment income generated by funds of the Ministerial Education Fund shall be retained in that account.

Each board, agency, and institution of the Conference shall, by April 15 each year, submit to the Conference Treasurer a financial audit report of its most recent fiscal year. The financial audit report shall include statements of assets, liabilities, revenues, expenditures, investments, and the returns therefrom. The Audit Committee shall review audit reports within sixty days of receipt and report to the Council on Finance and Administration compliance or lack of compliance. A listing of specific deficiencies in the Audit Report with recommendation for compliance shall be submitted by the Audit Committee in its report to the Council on Finance and Administration. The Council on Finance and Administration shall notify boards, agencies, and institutions individually of the findings from the Audit Committee. Boards, agencies, and institutions shall within thirty days after notification, submit a response and/or plan to correct any noted deficiencies in the Audit Report.

E. DISTRICT SUPERINTENDENTS

The base compensation and expenses to be paid each District Superintendent by the Annual Conference for the next fiscal year shall be determined by the Council on

Finance and Administration and reported in the Pre-Conference Reports. It is recommended that the base compensation of each District Superintendent be adjusted on the basis of the percentage of increase or decrease of the Conference average salary.

The Council on Finance and Administration, through the Conference Treasurer, shall be the sole agent of disbursement of funds to these expense accounts. There shall be no additional reimbursement for expenses of District Superintendents from any other source within the Louisiana Conference.

F. PRE-CONFERENCE REPORTS

All Councils, Boards, Commissions and Committees of the Louisiana Conference shall send their Annual Conference reports, resolutions, and recommendations to the Conference Secretary seventy-five (75) days before the opening date of the Annual Conference Session. The Conference Secretary shall compile and duplicate these reports and mail a copy to each minister and each lay member of the Annual Conference thirty (30) days before the Session convenes. Any reports, resolutions, or recommendations not included in the Pre-Conference Reports must be duplicated and distributed to the Annual Conference before final action can be taken. This rule does not apply to the Conference Board of Trustees and the Board of the Ordained Ministry.

G. COMMITTEE ON PETITIONS

Any petitions, proposed by an individual member or a duly elected body of the local church or a district, shall first be presented to the Committee on Petitions, no later than seven (7) days prior to the opening session of the Annual Conference. The Committee shall meet to review the petitions and assign them to the proper body for consideration by them when they meet on the opening day of the Conference. These bodies shall make recommendations for concurrence or non-concurrence when they make their report to the Conference.

H. DATA FOR MEMOIRS

The District Superintendents in whose district a Conference member, spouse or surviving spouse of a minister dies, shall appoint someone to secure, in advance of the next Annual Conference, data concerning the deceased.

I. SURVIVING SPOUSES

A directory of spouses of deceased Conference members shall be published in the Journal.

J. DISTRICT CONFERENCES

Each District Ministry Team, in consultation with the Cabinet, will determine whether an annual District Conference will be held. When the Conference is to be held, each charge shall elect five (5) lay members, and at least two (2) reserve members, provided, however, each Church shall have at least one (1) elected member.

K. CONFERENCE NOMINATING PROCESS

The Conference nominating process shall be as follows:

1. Prior to January 1 of the year preceding each new quadrennium, the Secretary of the Annual Conference shall give each District Superintendent

a list of all offices for which nominations will be made for the ensuing four years.

2. Prior to January 15, the District Superintendents of the respective districts shall distribute to the pastors and local churches' Lay Leaders copies of the list of all offices for which nominations will be made at the ensuing Annual Conference session. Local church Nominating Committees may propose nominees for the listed positions. They shall submit with each nomination the following information: the person's address, phone number, name and membership size of local church, a brief resume (including interests and experience in specific church work), and vital information including the person's age, sex, ethnic status and any handicapping condition.

3. Prior to February 10, the District Committee on Nominations shall meet to nominate persons for the offices in question. The Committee shall give priority to names submitted by local church Nominating Committees, but it shall not be limited to those names. It shall not be required to nominate a person for every vacancy, but shall nominate only those persons it considers adequate to the task.

4. Prior to March 1, the District Committees on Nominations shall submit their lists of nominations to the Secretary of the Annual Conference, accompanied by the information about each nominee specified in "2" above. The Conference office shall maintain computer records of current and prior service in Conference elective offices and shall make this information available to assist The Conference Committee on Nominations. The Conference Secretary shall compile and circulate nominations submitted and its computer records of prior service to members of the Conference Committee on Nominations at least five days prior to its initial meeting.

5. Prior to April 1, the Conference Committee on Nominations shall meet and make nominations for all Conference offices that must be filled in the next quadrennium. It shall give priority to the lists of names submitted by the Districts, but it may consider other names. The nominations shall be mailed to the lay and clergy members of the Annual Conference as part of the Pre-Conference Reports.

6. All persons nominated for an office in the Annual Conference shall be contacted by the District or Conference committee placing their names in nomination to determine whether the persons so nominated are willing to serve.

7. Nominating committees shall examine all nominations to ensure appropriate representation of ethnic minority persons, lay and clergy women, lay and clergy men, persons with handicapping conditions, youth, young adults and older adults.

8. Following the elections at the beginning of a new quadrennium the newly elected bodies shall meet at the site of the Annual Conference session. The District Superintendents shall convene the newly elected bodies and shall call for the election of a chairperson. Each body shall elect its chairperson and other officers upon nomination from the floor.

9. When vacancies occur during a quadrennium, the Conference Committee on Nominations shall make nominations to fill the vacancies at the ensuing

session of the Annual Conference. The Secretary of the Annual Conference shall retain the records of persons nominated in the process described above. The Committee shall use these records to assist its work. It shall not be limited to persons previously nominated. These nominations shall be published in the Pre-Conference Reports.

L. TERMS OF MEMBERSHIP

The terms of membership on all Councils, Boards, Commissions, and Committees shall be limited to any number of years, not to exceed eight (8), served in two consecutive quadrennia. When one has served the maximum time allowed, then reappointment to the same council, board, commission, or committee shall not be permitted until a full quadrennium has lapsed. This shall not prohibit service on other councils, boards, commissions, or committees in the following quadrennium.

M. CONFERENCE COMMITTEE ON COURTESIES

The function of the Committee shall be to provide courtesies and introductions for visitors to the Annual Conference sessions and to prepare written expressions of appreciation for those who assist the work of the Conference.

N. CONFERENCE COMMITTEE ON JOURNAL

The Committee on Journal shall inspect the secretary's record of each session of the Annual Conference and report its findings to the Conference.

O. ALL INSTITUTIONS IN THE CONFERENCE

All institutions in the Conference shall be incorporated and shall review their corporate charters quadrennially to determine that they are in conformity with the laws of the State of Louisiana and *The Book of Discipline* of The United Methodist Church. "The names of those nominated to serve as members of the Board of Directors/Trustees of Conference institutions for later election by the Annual Conference shall be submitted to the appropriate board of the Conference no later than March 15th each year."

P. AD HOC EVALUATION TEAM

The Ad Hoc Evaluation Team shall design a process to determine effectiveness in fulfilling the mission of the Conference. The evaluation will include a response from all staff members and team members of the District and Conference Ministry Teams. Responses will be collected for review by the Ad Hoc Evaluation Team.

An annual report will be made to the Conference Ministry Team. The CMT will review the report in establishing priorities needed to fulfill the vision of the Conference and as a basis for decision-making and for recommendations to the Conference.

Q. CONFERENCE CHURCH EXTENSION TEAM

The Conference Church Extension Team shall assist in the planning and organizing of new congregations, merging existing congregations, and assisting in the development of transitional congregations within the bounds of the Louisiana Conference. Such responsibilities will include the coordination of research and data gathering related to congregational development, the oversight of the rental or purchase of land or buildings, the establishment of guidelines for Church Extension, the promotion of Church Extension, and the management of funds related to Church

Extension. The Team will cooperate with the Bishop and Cabinet, the District Boards of Church Location and Building, the Conference Board of Trustees, and other Conference agencies related to establishment of new congregations.

R. MISSION FINANCE COMMITTEE

The Mission Finance Committee will submit a budget for the Conference program agencies (Benevolence Fund) and Campus Ministry Fund to the Conference Ministry Team. It shall be responsible for the allocation of funds to the appropriate agencies for the following: the Campus Ministry Funds, the United Methodist Student Day scholarship funds, the Christian Education Sunday Funds, funds for the salary support for the District Missioners, church building, extension, or relocations as recommended by the District Committee on Church Location and Building, funds for expenses of Boards, Commissions, Teams, or Task Forces and any special grants. The proposed budget will be submitted by the Conference Ministry Team to the Conference Council on Finance and Administration in keeping with Disciplinary requirements.

S. TRANSITION TEAM

The Transition Team's work will be to recommend to the Annual Conference any changes to the organizational plan approved by the 1997 Annual Conference and modified by succeeding Annual Conferences. It will also make any recommended changes in the "Manual for the Organization" subject to the approval of the CMT.

T. CHANGE IN RULES

Any recommendation for Rule changes shall be presented to the Chair of the Rules Committee no later than the last day of February. The Rules Committee shall consider and make its recommendations in time to be included in the Pre-Conference Report.

Amendments to proposals to change the Conference Structure and Rules which have been presented to the members of the Annual Conference in the Pre-Conference Report may be considered by the Annual Conference session and shall require a two-thirds (2/3) vote for adoption.

U. SUSPENSION OF RULES

The operation of any of the provisions of these Rules may be suspended at any time by a two-thirds (2/3) vote of the Conference session effective for up to one year. The motion must also state what provision will be in effect during the suspension of the rule. During this year a committee shall be appointed by the Bishop to determine if there is a need for a permanent change in the rule that has been suspended. The committee's recommendation shall be printed in the Pre-Conference Reports for consideration by the following Annual Conference regular session.

V. CALENDAR

In order to coordinate the calendar of the Conference and to be better stewards of money and time, no Conference event may be held unless it has first been cleared through the CMT Executive Committee at least six months prior to the event. The CMT Executive Committee shall make necessary changes so that there will be no duplication of major events. Items to be calendared are programs, board meetings, Conference events, any scheduled event that involves the Conference, etc. In case of

unusual circumstances a meeting could be put on the calendar by a two-thirds vote of the Executive Committee.

W. ITINERATION

The Conference Year is from June 1 to May 31. When a minister moves to a new appointment at Annual Conference he/she is to receive compensation and expenses from June 1. When a minister leaves an appointment at Annual Conference, he/she will receive compensation and expenses only through May 31. If the minister lives in a parsonage, he/she will receive compensation and expenses only through May 31. If the minister lives in a parsonage, he/she is responsible for paying the utilities for the month of May and for leaving the parsonage in good condition. The chairperson of the Pastor-Parish Relations Committee is to certify to the District Superintendent on the form provided by the District Superintendent that the provisions of this rule have been met by the minister before leaving the charge. If a minister is given a housing allowance, the chairperson of the Pastor-Parish Relations Committee is to give the District Superintendent a copy of the contract for period of time to be covered by the housing allowance. This form, which is to be provided by the District Superintendent, is to be sent to the District Office at the beginning of the appointment.

X. FUNCTION OF THE CONFERENCE MINISTRY TEAM AND STAFF

The function of the Conference Ministry Team (CMT) is to promote the vision of the Louisiana United Methodist Conference in becoming a community of local churches who make disciples for Jesus Christ. Each quadrennium the CMT will identify one or more emphases to lead the Conference to the vision. The CMT will also serve as a catalyst in leading the Conference in raising up spiritual leaders who make disciples for Jesus Christ and to evaluate the degree to which the mission is being realized.

The CMT, in consultation with the Conference staff, will determine those services to be provided to the district and the local churches that can best be otherwise provided. These services include:

1. Communication, information and services, and relations with the general church and general public;
2. Media, audio-visual, human resources, and print resources from the Conference Resource Center;
3. Assistance to the District Ministry Teams and to the district staffs as needed;
4. Collection of data and information for ongoing mission.

   Funds will be provided from the Conference Benevolence Fund, as needed, to meet expenses of the following boards and commissions and any task force created to accomplish assigned tasks of the CMT such as: Church and Society, Discipleship, Global Ministries, Higher Education and Campus Ministry, Christian Unity and Interreligous Concerns, Commission on Religion and Race, and Commission on Status and Role of Women.

Y. DISTRICT MINISTRY TEAM FUNCTION

The District Ministry Team (DMT) will be the primary group servicing the local churches and the campus ministry units within the district. An enhanced District Staff will be available to assist the DMT in fulfilling the following functions:

1. Develop and provide training and consultation services;
2. Assist with Conference-sponsored ministries;
3. Aid local churches in developing and implementing their own ministries;
4. Help with outreach ministries;
5. Promote new church development and support existing churches in upon transformation;
6. Support individual and/or corporate praise and celebration activities;
7. Be a communication link between the churches and the Conference, and
8. Assist in establishing and maintaining the Conference Resource Bank.

Z. THE FUNCTIONS OF THE DISTRICT MISSIONER

Works under the supervision of the District Superintendent.

1. Works in cooperation with the District Ministry Team and with Ad Hoc Teams as needed to plan for, organize and deliver services to the local churches.
2. Identifies and develops human and material resources necessary in providing services to the churches.
3. Plans scheduled visits to individual church and/or contacts to aid in planning and in identifying needed resources.
4. Assists the local churches in identifying their needs, developing an action plan and evaluating the effectiveness of their ministries.
5. Secures and/or links resources to the individual churches or to groups of churches with common needs.
6. Make recommendations to the District Ministry Team for improvement of services to the churches.
7. Prepares and maintains accurate and timely records of contacts with local churches.
8. Performs other duties as assigned by the DMT.

AA. MANUAL

The Manual, "Design for a New Day," as modified to comply with Judicial Council Decisions #835 and #878, is the guideline for the operation of the structure of the Annual Conference. These guidelines will be reviewed by the Transition Team through the Annual Conference of 2004 and may be "fine-tuned" as needed the approval of the Conference Ministry Team.

BB. SYSTEM OF VOUCHERS

The depository of funds and bookkeeping functions of all Conference Councils, Boards, and Agencies shall be provided by the Conference. The Council on Finance and Administration shall initiate a system of vouchers through which the Conference treasurer shall reimburse all expenditures authorized by the chairpersons of the boards and agencies for funds expended within their budgets.

CC. ANNUAL CONFERENCE BUDGET

It is the responsibility of the Conference Council on Finance and Administration to present the Conference benevolence budget recommendations to the Annual Conference. The recommended allocations to Conference program agencies should reflect agreement between the Council on Finance and Administration and the Conference Ministry Team.

ARTICLE II: RULES OF ORDER FOR CONFERENCE SESSIONS

RULE 1. SCHEDULE OF MEETINGS:

Morning:	Opening Prayer or Devotional Service
	Conference Business with a mid-morning recess
Afternoon:	Conference Business
Evening:	Programs as planned

RULE 2. ORDER OF BUSINESS: After devotional service the daily sessions of the Conference shall be conducted as follows:

1. Report of Committee on Journal of the previous meeting or meetings.
2. Report of Committee on Courtesies.
3. Report of other standing administrative and special committees.
4. Calendar.
5. Miscellaneous business.

RULE 3. AUTHORITY OF THE CHAIR: The presiding Bishop, or a person designated by the Bishop, shall be the presiding officer of the Annual Conference. They shall decide points of order raised or not raised by the members, as they deem necessary to conform to these rules of order; subject, in both cases to an appeal to the Conference by any member without debate; except that the chairperson and the appellant, in the order named here, shall each have five minutes for a statement in support of their respective positions. A tie vote in the case of appeal shall sustain the chair. When any member raises a point of order they shall cite, by number, the rule they judge to have been violated. The presiding Bishop shall have the right to recess a session of the Annual Conference at any time at his/her discretion and to reconvene at such time as he/she shall announce, with only delegates, authorized personnel and authorized guests permitted to attend such a session following recess.

RULE 4. CALLING THE CONFERENCE TO ORDER: When the chairperson stands in his/her place and calls the Conference to order, no member shall speak, address the chair, or stand while the chairperson stands.

RULE 5. ATTENDANCE AND SEATING RESERVES: No member, unless hindered by sickness or otherwise from being present, shall be absent from the sessions of the Conference without permission of the Conference; and all absentees shall be reported to the Chairperson.

RULE 6. DIRECTIONS FOR SECURING THE FLOOR: When a member desires to speak to the Conference, he/she shall arise at his/her designated seat, respectfully address the presiding officer, using the term, "Mr./Madame Chairperson," and after recognition, proceed to a microphone and announce the Church or Charge which he/she represents; which, in turn, the Chairperson shall then announce to the Conference.

RULE 7. INTERRUPTING THE SPEAKER: No member who has the floor may be interrupted except for a breach of order, or a misrepresentation, or to direct the attention of the Conference to the fact that the time has arrived for a special order, or to raise a very urgent question of high privilege.

RULE 8. SPEAKING MORE THAN ONCE; LENGTH OF SPEECH: No member shall speak a second time on the same question if any member who has not spoken desires the floor, no more than twice on the same subject under the same motion, no longer than ten minutes unless their time shall be extended by the Conference. This ten-minute limit may be reduced by a majority vote of the Conference at any time, and for any period duration.

RULE 9. QUESTION OF HIGH PRIVILEGE: A member claiming the floor at any time for what he/she believes is a very urgent question of high privilege shall be allowed to indicate briefly the nature of the question and if it be adjudged by the chair to be such, he/she may proceed at his/her pleasure or until the chairperson judges that he/she has exhausted their privilege

RULE 10. VOTING AREA OF CONFERENCE: Only members within the area of the Conference when the vote is taken shall be entitled to vote. All members within the area at the time a question is put shall vote, except such as shall have been excused for special reasons by the Conference.

RULE 11. VOTING PROCEDURES: Voting shall be by a show of hands unless otherwise ordered by the Conference. An "aye" or "nay" vote, if taken, shall be by signed ballot. An "aye" and "nay" vote by secret ballot may be ordered on call of any member, supported by one-third (1/3) of the members present and voting. A count vote may be ordered on call of any member supported by one-third (1/3) of the members present and voting, in which case the members shall rise from their seats and stand until counted.

No other business shall be in order when a vote is being taken or when the previous question has been called, until the process is completed, except such as relates to the vote itself, or that which can be appropriately fitted into the time while waiting for the report of the secretaries on a count vote, or any "aye" or "nay" vote. The count shall be made by the Committee of Tellers.

RULE 12. DIVISION OF QUESTION: Before a vote is taken any member shall have the right to call for a division of any questions, if it is subject to such division as they indicate. If no delegate objects, the division shall be made; but if there is objection, the chair shall put the question of division to vote, not waiting for a second.

RULE 13. VOTE BY ORDER: The ministerial and lay members shall deliberate as one body; but upon a call, by motion of any member, seconded by another member of the same order and supported by one-third (1/3) of the members of that order voting, the ministerial and lay members shall vote separately. But when the Conference votes by orders, no measure shall be passed without the concurrence of a majority of both classes of members. In cases of such a vote the order calling it shall vote first; provided, however, that the Conference may not vote by orders on a proposed amendment to the Constitution. *Discipline* (pp. 64-66)

RULE 14. MOTION FOR ADOPTION OF REPORTS AND RESOLUTIONS, UNNECESSARY: Whenever a report of a committee signed by the chairperson and secretary thereof, shall be presented to the Conference for its action, it shall be deemed in

proper order for consideration by the Conference without the formality of a motion to adopt, and a second thereto.

RULE 15. REQUIRED FORMS FOR REPORTS, RESOLUTIONS, MOTIONS AND AMENDMENTS: All resolutions and committee reports shall be presented in triplicate; and, when requested by the secretary, motions, including amendments, shall be presented in writing.

RULE 16. ALTERATIONS OF MOTIONS, ETC.: When a motion is made and seconded, or a resolution is introduced and seconded, or a committee report is read, it shall be deemed to be in possession of the Conference, and may not be altered except by action of the Conference.

RULE 17. UNDEBATABLE MOTIONS: The following motions shall be acted upon without debate:

1. To adjourn, when unqualified, except to adjourn the Conference finally
2. To suspend the rules
3. To lay on the table
4. To take from the table
5. To call for the previous question
6. To reconsider a non-debatable motion
7. To limit or extend the limits of debate
8. To call for the orders of the day

RULE 18. RIGHTS OF THE MAIN QUESTION: The main question may be opened to debate under the following motions: to adopt, to commit or refer, to substitute, to postpone, and to reconsider. No new motion, resolution, or subject shall be entertained until the one under consideration shall have been disposed of. The foregoing does not apply to secondary motions if otherwise allowable in the existing parliamentary situation.

RULE 19. PRECEDENCE OF SECONDARY MOTIONS: If any one or more of the following motions shall be made when one or more other motions are pending, the order of their precedence in relation to one another shall be the same as the order of their listing below:

1. To fix the time to which the Conference shall adjourn. (This motion is subject to amendment, or it may be laid on the table.)
2. To adjourn
3. To take recess
4. To order the previous question
5. To lay on the table
6. To limit or extend the limits of debate
7. To postpone to a given time
8. To commit or refer
9. To amend or to substitute (one amendment being allowed to an amendment)
10. To postpone indefinitely

RULE 20. TABLING RELATED MOTIONS: No motion, which adheres to another motion, or has another motion adhering to it, can be laid on the table by itself. Such motions, if laid on the table, carry with them the motions to which they respectively adhere, or which adhere to them.

RULE 21. REFERRING REPORTS, ETC.: It shall be in order for the Conference to refer to a committee a section or a part of a report or resolution,which is before the Conference for consideration, or any amendment offered thereto.

RULE 22. PROCEDURE FOR CONSIDERATION OF SUBSTITUTES: When a resolution or committee report is properly before the Conference for consideration and action, even if amendments thereto are pending, a substitute therefore may be offered by any member moving that the same be substituted for the report or resolution under consideration. The Conference shall then proceed first to perfect the original report or resolution, including consideration and action upon any amendments which may be offered to it. The same perfecting process shall then be followed with respect to the substitute. The question shall then be put first on the motion to substitute, followed by the motion to adopt the report or resolution; provided, however, that the motion for the previous question shall not be in order on the adoption of the report or recommendation or on making the proposed substitution until opportunity has been given for at least two (2) members to speak on each side of the question of substitution or adoption.

RULE 23. PREVIOUS QUESTION: When any member moves the previous question (that is, that the vote be now taken on the motion or motions pending), they shall indicate to what they intend it to apply, if any secondary motion or motions are also pending. If he/she does not so indicate, it shall be regarded as applying only to the immediately pending question. This motion shall be taken without debate, and shall require a two-thirds (2/3) vote of those present and voting for its adoption; and if it is accepted, the vote shall be taken on the motion or motions to which it applies without further debate.

RULE 24. MOTION AFTER SPEECH: It shall not be in order for a member immediately after discussing a pending question, and before relinquishing the floor, to make a motion whose adoption would limit or stop debate.

RULE 25. EXCEPTIONS TO MAJORITY VOTE: A majority of those voting, a quorum being present, shall decide all questions with the following exceptions:

1. One-third (1/3) of those present and voting shall suffice to sustain a call for a count vote in case the decision of the chair is doubted. A tie vote sustains the chair.
2. A call for a vote by orders shall prevail if sustained by one-third (1/3) of the members of the order from which the call came, present and voting.
3. A two-thirds (2/3) vote shall be required to sustain a motion to suspend or amend the rules; to sustain a motion for the previous question; to set aside a special order; to consider a special order before the time set therefor; to sustain the request of the Committee on Courtesies and Privileges for the presentation of any person on the final day of the Annual Conference.

RULE 26. RECONSIDERATION: A motion to reconsider an action of the Conference shall be in order at any time if offered by a member who voted with the prevailing side. If the motion proposed for reconsideration is non-debatable, the motion to reconsider may not be debated.

RULE 27. CALENDARS, REGULAR AND NON-CONCURRENCE: The Secretary shall keep a chronological record of orders of the day and of reports of committees, which record shall be called the Calendar, and the matter of business placed on it shall be considered as recommended by the Committee on Agenda (the Cabinet) to the Conference, unless by a two-thirds (2/3) vote of the Conference an item is taken out of its order.

When committee presents a report on a given subject, as part of its report, it must also list the numbers of all petitions relating to this subject on which the committee voted non-concurrence.

RULE 28. MOTION TO ADJOURN IN ORDER EXCEPT: The motion to adjourn when unqualified, shall be taken without debate, and shall always be in order, except:

1. When a member has the floor.
2. When a question is actually put, or a vote is being taken, and before it is finally decided.
3. When the previous question has been ordered and action there under is pending.
4. When a motion to adjourn has been lost, and no business or debate has intervened.
5. When the motion to fix the time to which the Conference shall adjourn is pending.

The foregoing does not apply to a motion for final adjournment of the Conference.

RULE 29. SPEAKERS FOR AND AGAINST: When the report of a subject is under consideration, it shall be the duty of the presiding officer to ascertain, when he/she recognizes a member of the Conference, on which side he/she proposes to speak; and he/she shall not assign the floor to any member proposing to speak on the same side of the pending question as the speaker immediately preceding if any member desires to speak on the other side thereof.

Except for undebatable motions, no motion shall be adopted or question relating to the same decided without opportunity having been given for at least two speeches for and two against the said proposal, provided that right is claimed before the chairperson or duly authorized member representing the committee's report or the minority report, if there be such, is presented to close the debate.

When all have spoken who desire to do so, or when (and after) the previous question has been ordered, the chairperson and/or duly authorized member or members presenting a committee's report (and a minority report if there be one) shall be entitled to speak before the vote is taken.

This right of the chairperson and/or other member or members to close the debate shall prevail in like manner to a limit of five minutes when a vote is about to be taken on a motion to amend, to substitute, to postpone, to refer, or to lay on the table or any other motion whose adoption would vitally affect the report under consideration; provided, that this five minute limit shall not apply to a motion to substitute a minority report for a regular (majority) report of a committee.

RULE 30. EFFECTIVE DATE: All actions of the Annual Conference everywhere shall become effective upon the final adjournment of the session of the Annual Conference at which they are enacted, unless otherwise specified, except as provided otherwise in the *Discipline*.

RULE 31. SUSPENSION OF RULES: The operation of any of the provisions of these Rules of Order may be suspended at any time by a two-thirds (2/3) vote of the Conference.

RULE 32. ROBERT'S RULES OF ORDER SUPPLEMENTAL AUTHORITY: In any parliamentary situation not clearly covered by these Rules of Order, the Annual Conference shall be governed by the current edition of Robert's Rules.

In Memoriam

The Honored Dead

June 2000 - May 2001

Ministers

Sherman L. Beird
Charlotte T. Brent
Harold P. Cansler
J. T. Cupples, Jr.
Wilbur G. C. Davis, Sr.
Benedict A. Galloway
James E. Hodges
Willie R. Lafayette, Sr.
J. P. McKeithen
Pete Joseph Medak
Cecil C. Mims
Byrl J. Moreland, Jr.
William Lloyd Strong, Jr.
James A. Trickett
Robert Williams

Spouses of Ministers

Fredna R. Akin (Mrs. William)
Ruth C. Campbell (Mrs. Fred)
Mildred M. Gentry (Mrs. R. Donald)
Marie M. Harper (Mrs. Jolly)
Nevylon S. Hodges (Mrs. James)
Eleanor Askey Hurley (Mrs. Albert)
Velma B. Malone (Mrs. Elmer)
Pearl B. McKay (Mrs. Emmett)
Margaret P. Mead (Mrs. Fred)
Clytie Perry (Mrs. Nathaniel)
Mary P. Petty (Mrs. Benjamin)
Rosa S. Sensintaffar (Mrs. J. C.)
Louise E. Sewell (Mrs. John)
Margaret St. Amant (Mrs. Alfred)
Natalie Wilson (Mrs. Thomas)

XI. Memoirs

Fredna Scogins Reeves Akin (Mrs. William)

April 12, 1909 – December 29, 2000

Fredna Akin was born April 12, 1909 in Red River parish in Louisiana. She was the daughter of Isaac Columbus Scogins and Caroline Mae Horton Scogins who both preceded her in death.

She traveled far and wide from her roots on her father's cotton farm. She married Allen R. Reeves, June 27, 1928. He was in the U. S. Navy. Together they raised their family of four children, Allena Longfellow (deceased), Allen Richard Reeves, Jr. (deceased), Margurite Carter and Judith Ann Hoyt, in the large eastern and western coastal cities of the United States and Hawaii.

After retirement from the Navy, Allen took the course of study and served several charges in the Louisiana Conference. Fredna also took the course of study and was certified as the Approved Supply Pastor of the Bethel Charge in the Shreveport District August 15, 1967 - May 31, 1968.

After Allen's death on December 24, 1973, she married Rev. William Roy Akin on September 9, 1976. Roy died in 1979.

Fredna, after many years of service in all the churches where she lived, went to be with the Lord December 29, 2000. She was 91 years old, living alone near her daughter, Margurite Carter, in Mansfield, Arkansas driving her car, attending church regularly and lifting up her family members by name in prayer daily.

She is missed by family, friends and neighbors.

Margurite Carter

Sherman L. Beird

June 5, 1928 – November 13, 2000

Rev. Sherman L. Beird, age 72, died Monday, November 13, 2000 at the University of Michigan Hospitals, resulting from injuries sustained in an automobile accident. He was born in Fowler, IN on June 5, 1928.

Rev. Beird pastored Methodist churches for 40 years in the Western North Carolina, Detroit, and Louisiana Conferences. Churches served in Louisiana were: Walker Charge, Kentwood Charge, Epps Charge, Jennings Trinity, Jonesville, Montgomery Charge, Oak Grove in Natchitoches and Pollock Charge.

Rev. Beird did his undergraduate work at Asbury College (KY). Graduate work took place at Asbury Theological Seminary (KY), Candler School of Theology of Emory University (GA) and Drew University's Theology School (NJ). From

these he has a B.A., Bachelor of Divinity, Master of Divinity, and residence completion for Doctor of Ministry.

Social and spiritual work found Beird at the Greendale House of Reform for youth criminals (KY), Fayette County and Jessamine County Jails (KY), Kentucky Tuberculosis Sanitarium, many nursing homes, and coordinator for a multiple sclerosis support group. He has been in hospice ministry for a number of years.

Rev. Beird had been a member and officer of various Lions Clubs and Rotary Clubs and was a strong supporter of Boy Scouts (Eagle Scout recipient). He participated in class plays in high school and college, and was a member of his college debate team. Beird served on yearbook staffs in college and seminary and was editor for two years of the Asbury Seminary's "Short Circuit" newspaper. Since his retirement, he had served in many area denominational churches.

Rev. Beird is survived by his wife of 47 years, Barbara A. Van Buren Beird, his three children; Leann C. Beird, Robert S. (Alice) Beird and Carol E. (Russell) Curby, brother, N. Keith Beird, sister Alma Francis Beird Richardson, and four grandchildren; Jaret, Melanie, Elizabeth and Samuel.

A celebration of Rev. Beird's life was held on Saturday, December 9, 2000 at 11:00 a.m. at the Sharon United Methodist Church, Manchester with Rev. David Williamson of Ore City, Texas, life-long friend and colleague, officiating.

Barbara A. Beird

Charlotte Catherine Treadway Brent

August 15, 1937 – November 5, 2000

Charlotte was born in Little Rock, Arkansas on August 15, 1937. She was born in a Roman Catholic Hospital on a Sunday and August 15 is the Day of the Blessed Virgin. The nuns in the hospital told Charlotte's mother that she was a blessed child. Charlotte often told that story and expressed her own sense of being blessed. She was raised in Jackson, Mississippi from the age of six weeks to her marriage.

Charlotte married Wilson Brent on September 3, 1955. The next year in September they were blessed with the birth of their only living child, Rebecca. Charlotte put her higher education on hold after four quarters of college in order to give her full attention to raising Rebecca, being a supportive spouse to Wilson, and participating fully in the life of churches that Wilson served as pastor.

She was an accomplished musician who played the piano and sang as well as conducted choirs over the years. She taught, led small groups, directed drama, decorated sanctuaries and fellowship halls, led youth groups and entertained

strangers with her warm hospitality. Whatever needed to be done, she did, even if it meant learning something entirely new.

Charlotte started her career of working outside the home in 1978 when she began a job as director of personal services for Robincroft, a home for retired deaconesses and missionaries in Pasadena, California, operated by the Board of Global Ministries. Then she served as administrative assistant to the District Superintendent of the Jackson District and as receptionist for the Mississippi Conference.

It was during this period that Charlotte became a student in an "Adult Degree Program" at Millsaps College, designed for persons returning to college. She completed her bachelor's degree at Centenary College in 1985.

In 1986 Charlotte started work at St. Luke's UMC in Shreveport where she continued her work in Christian Education for seven and one half years. During that time she enrolled in a special program at Garrett Evangelical Theological Seminary in Evanston, Illinois where she earned a Masters in Christian Education in Ministry in 1992. She was consecrated a Diaconal Minister by the Louisiana Conference that year.

In 1993 she felt called by God to become an elder in the church and subsequently enrolled at Perkins School of Theology at Southern Methodist University. She received her Master of Divinity degree in 1995. She was appointed to Wesley in DeRidder and Merryville where she served very effectively for three years. In 1998 she was appointed to First, Welsh and Hayes where she was serving at the time of her death on November 5, 2000 in Lake Charles.

While her time to serve as pastor was short, it was intense. Charlotte had excelled academically and she brought her learning skills to bear on the local church pastorate where she did an excellent job of preaching and had an unusual ability to relate to persons and inspire them to service in God's kingdom. One of her parishioners said that she was a leader who did not tell you what to do but inspired you to seek your own place of ministry.

She is greatly appreciated and loved and missed by her husband, Wilson, her daughter, Rebecca, her son-in-law, Rich, her mother, Claudia Treadway, her two sisters, Marcia Gainey and husband, Larry, Virginia Campbell and her husband, Greg, nieces and nephews, grandchildren, great-grandchildren, and a host of colleagues and friends who experienced her love of them and of life and especially of her Lord.

Just as she began her life on this earth on a Sunday, she began her eternal life on a Sunday. This blessed child blessed us with her presence and her powerful spirit that continues to live on.

Wilson Brent

Essie Ruth Campbell (Mrs. Fred)

January 8, 1907 – September 26, 2000

Ruth was born in Avoyelles Parish, and attended nursing college in New Orleans. She got her BS degree at Louisiana College and her M.E.G. degree at Louisiana Tech. She was a social worker in south Louisiana in several places as she followed her husband as he was moved from church to church. She taught school for several years and ended up in Rapides parish.

She was married to Rev. LaGrange and followed him from church to church until he died. Several years later she met Rev. Fred Campbell who had lost his wife earlier, and they got married in Alexandria, Louisiana.

She gave one or more young minister students a scholarship to get them through college and to further their ministry. She was instrumental in securing an organist for the church. After she was unable to stay in her home for health reasons, she donated her house to the First United Methodist Church in Alexandria.

Mrs. Campbell went to church every Sunday that she was able until her final illness. She went to the Louisiana Conference at Shreveport and took part in the same as long as she was able. She was a school teacher with a Master's Degree and helped lots of young students through the years.

She is loved and missed by her family and friends. She was a dedicated wife, and will be remembered as a lovely, gracious lady who reflected the love of Jesus Christ throughout her life. She held many jobs in the organization and did them well. She and her first husband Rev. LaGrange had a church named after them in Louisiana.

Ray L. Durbin

J. T. Cupples, Jr.

June 24, 1926 – July 20, 2000

J. T. Cupples was born June 24, 1926 at Urania, Louisiana behind the Urania Methodist Church which later became one of his pastorates. His family later moved to Marshall, Texas where he graduated from Marshall High School. It was in Marshall at the Summit Street Methodist Church that he have his life to Jesus.

He was drafted immediately into the service as he graduated from high school. He retired from the military in 1970. While in the Air Force he received his bachelor's degree from the University of Nebraska and became proficient with computers. When J. T. retired he was employed by Rollins in Atlanta as a computer systems design analyst.

J. T. felt the call of the Lord to preach His word so in June of 1977 he entered the ministry through the Louisiana Conference. His first three churches were Boyce United Methodist, Lahey Chapel and Sieper. These were followed by the Pine Grove charge in Minden, Eddy Justis, Urania, Eden, Pine Grove, Ball, Clear Creek, Hollins Chapel and McArthur Drive all in the Alexandria District. He retired in 1997 due to failing eyesight and health. He was a member of the Central Louisiana Ultreya. J. T. went home to be with Jesus July 21, 2000 and was buried at Hemphill Star Cemetery in the Cotile Lake Community.

Bill McDonald

William G. C. Davis, Sr.

June 13, 1928 – June 9, 2000

The Rev. Wilbur G. C. Davis, Sr. was born June 13, 1928 to Haywood and Sarah M. Davis in Clinton, Louisiana. He departed this life on June 9, 2000 at Earl K. Long Hospital in Baton Rouge, Louisiana. He was a retired United Methodist minister having served the following appointments: St. Paul, New Roads; Hurst, Plaquemine; St. Luke, Bayou Goula; Wesley Foundation-Southern University, Baton Rouge; Newman, Alexandria; Roberts, Denham Springs; St. Luke, Greenwell Springs and Wesley, Baton Rouge. He graduated from East Feliciana Industrial Training School, Clinton, Louisiana and earned a Bachelor of Science degree in Health and Physical Education from Southern University and A & M College, Baton Rouge, Louisiana.

After his call to the ministry, he attended Perkins School of Theology in Dallas, Texas and Candler School of Theology in Atlanta, Georgia. He served on various committees throughout the United Methodist Church.

Wilbur was a loving husband to Viola and a caring father of Nicki, Cedric, Ron, and Wilbur, Jr. He touched the lives of many people in a positive way. God blessed Wilbur with a rich baritone voice that when hearing him preach brought you in the presence of angels. His deportment was that of a gentleman and his dress was impeccable. His gentle, but firm, stance for inclusivity advanced race relations in a powerful way. His pastoral spirit provided effective leadership for the church and smoothed the way in the face of conflict. His wit and sense of humor made you comfortable in his presence. It was not surprising that he died with the same strong faith and courage that was a hallmark of his life.

Carl E. Rhoads

Benedict Atkins Galloway

July 7, 1918 – May 27, 2001

Benedict was born in New Orleans, Louisiana and spent his eighty-three years in the Louisiana Annual Conference. He was a graduate of LSU, Duke Divinity

School and with an honorary Doctor of Divinity from Centenary College where he was a life member of the Board of Trustees.

He was the founding minister of the Reily Memorial University Church in Baton Rouge in 1941, and then served in Zachary, Franklinton, Natchitoches, Houma, Rayne Memorial in New Orleans, District Superintendent of New Orleans District, Noel Shreveport, and Lake Charles First. After forty-two years full time, he served Ellerbe Road, Shreveport and Associate, Broadmoor, Shreveport in retirement. He was an excellent preacher, teacher and pastor, visiting in homes, places of business and hospitals (even Sunday afternoons). He left every church he served stronger in spirit and membership.

Benedict was elected to the General and Jurisdictional Conferences several times, chaired the Conference Board of Trustees many years, was a member of the Board of Directors of Methodist Home Hospital and other Conference responsibilities. He was a diligent, dependable, untiring, compassionate shepherd of the flock.

He and Eloise were married for 59 years and their daughters are Margaret Stem and husband, Albert of Virginia; Katherine Turner and husband, John of Shreveport; grandchildren, Margaret Turner Brasuell, Ben and Eric Stem; great-grandsons Clay and Brandon Brasuell and great granddaughter, Shelby Brasuell. This was and is a loving, close-knit family.

He did his own yard work, including plants and flowers. He had one of the finest stamp collections in the state and played a good game of golf. He was always a serious-minded competitive person, but in his last few years three laymen helped him move to the fun side of the game (his frowns turned to smiles).

The Louisiana Annual Conference has lost one of its finest leaders and as individuals we have lost a man who "sticks closer than a brother." We are grateful to God for letting him live among us and bless us for over three quarters of a century.

The family chose I Corinthians 2:2, "For I decided to know nothing among you except Jesus Christ and Him crucified," as the one verse of scripture that best identifies Benedict's devotion to Christ and His church.

George Pearce

Mildred M. Gentry (Mrs. R. Donald)

January 21, 1935 – September 16, 2000

Mildred was a devoted wife, mother, grandmother, and great-grandmother. She was born on January 21, 1935, in rural west Texas near Lubbock, on a farm and was a resident of New Roads, Louisiana until her death on Saturday, September 16, 2000 at the Pointe Coupee General Hospital at the age of 65.

Active until her death, she was involved in the life of First United Methodist Church of New Roads and Rosedale United Methodist Church. She was president of Sunshine Circle, past president of the Book Club, and was active in HOPE Ministries, the Food Bank, the Historical Society, Friends of the Library, False River Homemakers Club and the local chapter of AARP.

She was the ideal preacher's wife and influenced many people with her quiet demeanor, but none more than her children and grandchildren. You can see her brand on each of them clearly, particularly on her oldest, me. She had a heart of gold and was generous almost to fault. Her generosity even continues in death as she donated her body to medical science so that others may benefit. She was the epitome of humbleness. Mildred would never talk about what she did or permit others to talk about it. She continually pointed away from herself to others, and would give God the credit. It was like she knew from instinct what was expected of her and she did it without fanfare. When it came time to leave an appointment the congregation would say, "You can leave, but Mildred stays." She was referred to as co-pastor, a title she earned and deserved.

God saw what each of us needed and He brought us together. We were married on September 10, 1977. We enjoyed each other immensely for 23 years. Together we became a team and we accomplished a great deal together. To say the least, she blessed my life tremendously. She will be remembered forever by those she loved, and those who loved her.

Don Gentry

Marie M. Harper (Mrs. Jolly)

April 10, 1913 – May 9, 2001

Marie Harper died in Natchitoches, Louisiana and was buried beside her late husband, Jolly B. (Hunter Ross) Harper in Pineville, Louisiana. Marie received her education in Pineville, Alexandria, and Northwestern State University, Natchitoches.

She married Jolly B. in 1931 and they celebrated 67 years of marriage. They ministered as a team in the Louisiana Conference more than four decades, serving churches in New Orleans, Franklin, Cedar Grove, Bastrop, Ruston, Natchitoches, Opelousas and also the Alexandria District as District Superintendent. In retirement, they served Provencal, Flora and St. Maurice.

While in New Orleans (Second Ave. and St. Mark's) the Harpers adopted three children. The first one, Barbara Marie, died at the age of three months. Marie lived life to the fullest and touched the lives of countless people with her gentle spirit and graceful manner. She fulfilled the role of a minister's spouse in a dignified and loving way. She let Jolly B. know in the very beginning that

"where you go, I will go, where you lodge, I will lodge. Your people will be my people, and your God, my God." (Ruth 1:16)

Her survivors include a daughter, Evelyn Marie Callia of Baton Rouge; one son, Ross Earl Harper of Natchitoches; a brother, Albert Moore, Jr. of Pineville; six grandchildren and eight great-grandchildren.

China painting and looking after Jolly B. seemed to be her main interests in life. She became proficient at both. The following words (by Natalie Sleeth, Methodist Hymnal #707) were used at her graveside service in the Pineville Greenwood Memorial Park, May 11, 2001:

Hymn of Promise

In the bulb there is a flower, in the seed, an apple tree; In cocoons, a hidden promise, butterflies will soon be free. In our end is our beginning, in our time, infinity; In our doubt, there is believing, in our life, eternity. In our death a Resurrection, at the last, a victory, unrevealed until its season, something God alone can see.

Henry C. Blount, Jr.

James E. Hodges

May 22, 1913 – May 31, 2001

One of the people that I knew early in my ministry was Brother James Hodges. He was the kind of person that didn't have a lot of pomp and circumstance about him, but there was something about him that made him very genuine. He was a friend. He was always approachable. He attended all the district meetings. He was gracious and exuded a contagious Christian spirit.

Brother Hodges never pastored a large church, but he endeared himself to his people and they always knew that he had a big heart. It was my privilege to speak to him after he moved to Mississippi upon retirement. I know some charges where he served, and he did so effectively.

Brother Hodges was not a flaming evangelist, but he was true to his calling. He loved Christ. He loved The United Methodist Church and he expressed the Good News from the pulpit year after year. Brother Hodges was also a good visitor. He was willing to knock on doors and to minister to people where they were in times of need.

Ours is a better Conference because of the commitment and dedication of Brother James Hodges. We remember him fondly.

Jimmie D. Pyles

Nevylon S. Hodges (Mrs. James)

October 20, 1910 – July 3, 2000

Nevylon Hodges was born on October 20, 1910. She was the wife of Rev. James Hodges.

Many years ago, when all of us were much younger, and I began as a student pastor in the Ruston District, I remember some of the people I met early on. One of those couples was Rev. and Mrs. James Hodges.

I remember Mrs. Nevylon as a quiet and caring individual, always supportive of Brother James. She had a deep love of Christ and a smile for those around her. It is her contagious and kind spirit that will remain with those of us who knew her. Her support of Brother James and the churches he served will forever have strong ripples across the memories of those who shared in her life.

Jimmie D. Pyles

Eleanor Askey Hurley (Mrs. Albert S.)

October 13, 1908 – July 1, 2000

Eleanor Grace Askey was born on October 13, 1908, in Bronx, New York. She attended Crawford Memorial Methodist Church in Bronx, New York, where Albert S. Hurley was the pastor. They were married in this church on July 29, 1933. After their marriage, the Hurleys would serve Crawford Memorial for eleven more years.

Dr. Hurley transferred to the Louisiana Conference and became the pastor at Houma (1943-49). Eleanor adjusted well to the South. After Houma, the Hurleys served Napoleon Avenue in New Orleans (1949-56), First Church, Franklin (1956-63), St. Paul in Harahan (1963-67), and Parker Memorial in New Orleans (1967-74). Dr. Hurley retired in 1974, and the Hurleys returned to Franklin to live in a new home built jointly by the Retired Ministers Home Board and the Franklin church.

Dr. Hurley died in 1995, and Mrs. Hurley remained in Franklin. She died on July 1, 2000. After a service in Franklin, Louisiana, she was buried in Franklin, Texas, next to Dr. Hurley.

Mrs. Hurley loved people and had many friends from former churches as well as in New York. She enjoyed the holidays entertaining a houseful of friends for a full course meal. She loved music and going to concerts. She played piano and organ and directed many children's choirs. She also loved to travel, and the Hurleys covered all but three of the states. She would describe every shape, size and color to Dr. Hurley, who was vision impaired. Through her eyes, he saw his world. For her, helping Dr. Hurley was part of her calling in God's world.

Besides devoting herself to Dr. Hurley and his ministry, she was active in United Methodist Women Groups and Garden Clubs. She lived a full life, was a pleasant person, and a learner after her Christ.

Marguerite Robinson and Dr. Burton F. Blair

WILLIE ROBERTSON LAFAYETTE, SR.

DECEMBER 17, 1919 - JANUARY 6, 2001

After an extended illness, Willie Robertson Lafayette entered into eternal life on January 6, 2001. Rev. Lafayette was born December 17, 1919 to the late Agnes Brasell and Leon Lafayette. Very early in his life he professed a love for Jesus and in 1938 was baptized at Royal Oak Baptist Church in Torras, Louisiana where the Rev. W. M. Bibbins served as pastor.

Rev. Willie Lafayette excelled at everything he attempted, and rose to the rank of Sergeant in the United States Army. He also worked for thirty years for the Kansas City Railroad and retired as a foreman.

His love for God was always a driving force in his life. This love gave him the courage and commitment to answer the call to serve God's people as a Methodist minister. Rev. Lafayette served from 1954 to 1996 in the following appointments: Lobdell Ct., St. Peter Ct., Donaldsonville Ct., Denham Springs Ct., Angie-Live Oak Ct., Jordan-LeJeune Ct., Clinton: Mt. Zion-St. Paul, and Beachgrove-Moses Chapel United Methodist Churches. After two previous attempts to retire, he ceased active ministry in 1996.

Rev. Lafayette was married to the late Thelma Howard Lafayette. To this union four children were born, Diane Lafayette (Qaadir) of Baton Rouge, Louisiana, Willie Lafayette of Zachary, Louisiana, Agnese Elayne Lafayette of Compton, California, and Esther Kay Lafayette Watkins of Baton Rouge, Louisiana.

He leaves to cherish his memory, his aunt, Mrs. Jannie Armstrong of Lettsworth, Louisiana; brother, Herman Lafayette; sisters, Mrs. Genevia Barnes of Little Rock, Arkansas; Mrs. Irma Ross and Beulah Pullett of Baton Rouge, Louisiana. Also, he will be deeply remembered by his sisters-in-law, Mrs. Ora Williams, Mrs. Karen Lafayette and Mrs. Bessie Lafayette; brother-in-law, Mr. James Ross; and son-in-law, Mr. Willie D. Watkins. To continue his legacy he entrusts a host of grandchildren, nieces, nephews, cousins, neighbors and friends. Rev. Lafayette was preceded in death by his parents, Agnes and Leon; wife, Thelma, brothers, Acie Lafayette and Leon Lafayette, beloved aunts, uncles, and cousins.

"Servant of God, well done! Thy glorious warfare's past.
The battle's fought, the race is won; and thou art crowned at last."

Roger D. Lathan

Velma Broussard Malone (Mrs. I. Elmer)

March 25, 1913 – November 9, 2000

Velma was born on March 25, 1913 in Marksville, Louisiana. Velma and Elmer were married December 18, 1937. They were married 57 years. She served with her husband for about 20 years. Some of the churches where Rev. Malone pastored were: Olla, Williana, Elizabeth, Lake Charles, Natchitoches, Buras and Sicily Island. When he retired, they moved back to Pineville and were active at Palestine United Methodist Church, Ball, Louisiana.

After her husband died, her health declined and she was a resident at Hilltop Nursing Facility in Pineville for the last six years of her life. Her parents and all siblings predeceased her. Rev. Malone and Velma did not have any children.

Carrie Broussard

Virgie Pearl B. McKay (Mrs. Emmett)

November 5, 1901 – May 2, 2001

Pearl McKay was the widow of the Rev. Emmett Lee McKay. She was born on November 5, 1901 near Fort Smith, Arkansas. She attended a summer at Peabody College in Nashville, Tennessee. She met Emmett at Hendrix College in Conway Arkansas where they were both in school. They were married November 10, 1928 at Boston Avenue United Methodist Church Tulsa, Oklahoma (They were the first couple to be married at that church.)

Churches they served were: Little Rock Conference-Hickory Plains Circuit (6 churches and 2 school houses), Holly Springs, Center Point, Dalark, Arkansas City, Montrose and Bryant; Louisiana Conference-Watson (Live Oak), Bogalusa (Columbia St.), Church Point, Rodessa, St. Francisville, Pioneer, Effie, Pollock, Grand Cane, Pelican, Mooringsport and Wesley Church (in Crowley). She served as the pianist at many of the churches they served. She taught training schools and lab schools helping Sunday School teachers to meet the needs of children in their care. She served for a short time in the 1950's as the Louisiana Conference Director of Children's work. After retirement in 1966, they moved to Shreveport.

She died at Willis Knighton, Pierremont on May 2, 2001 at the age of 99. A graveside service was held at Forest Park Cemetery in Shreveport. A memorial service was held at Live Oak Retirement Center where she had resided since 1988. (Pearl commented that she started her life in Louisiana at Live Oak and ended it at Live Oak.) Both services were led by Rev. William Mayo and Rev. William Sirman. Music was provided by her granddaughter-in-law, Celia Sirman Whitler, accompanied by Celia's mother, Carolyn Sirman.

Her husband, Rev. Emmett Lee McKay died in 1972 and 4 brothers, and a granddaughter, her granddaughter's husband and their 2 sons preceded her in death.

She is survived by her daughter, Betty Whitler and husband, Jim of Shreveport, a son, Bob McKay and wife Judy, of Pacoima, California, grand-children, Ron Whitler and his wife, Celia of Franklin, Tennessee, and Mike Whitler of Columbus, Georgia, and Lloyd, Mona, Francisco, Jesus, Balin, Alexandro, and Alonzo McKay, all of California. In addition she is survived by 22 great-grandchildren and nine great-great-grandchildren.

Jim and Betty Whitler

Jesse Pierce McKeithen

July 28, 1915 – September 11, 2000

Jesse Pierce McKeithen was born July 28, 1915 in Grayson, Louisiana and moved to his heavenly abode September 11, 2000. He was the fifth child of William Ocee and Lois Pierce McKeithen, with four older sisters and one younger brother. His early education was in the elementary and secondary schools of Grayson with a strong religious background at home and in the local Methodist Protestant Church.

Because of illnesses, accidents and a death in the family, he worked with his father two years before entering Westminster College in Tehuacana, Texas in 1934 to begin training for the ministry.

Jesse Pierce had been known as "Bud" by his relatives and friends of long standing. In the late summer of 1936, Bud and his cousin John McKeithen left Louisiana to hitchhike to High Point College in North Carolina. Bud was a junior and John a freshman. There they were to become known as J. P. and J. J. J. P. completed his BA degree in 12 months at High Point and was ready to proceed to Westminster Theological Seminary in Maryland.

J. P. married Zona Milburn from Tehuacana before he left North Carolina, but she remained in Texas until the following summer. When J. P. finished his last exam in August, he and Zona boarded the midnight train for Maryland. Immediately upon their arrival at the seminary, they were shown their parsonage home, bought a car, and were introduced to three churches he was to serve as pastor, with a total monthly salary of $50.00. He served these churches while pursuing his Master of Divinity degree.

In 1940 they returned to Louisiana. His first pastorate was the Grand Cane Charge (five churches, during which time he began the organization of the Summer Grove Church), followed by appointments at Haughton-Doyline, Mangham Charge, Mapelwood (including its organization), Newellton, Cotton Valley, Summer Grove, Ferriday and Clayton, and McGuire. In New Orleans he

served Algiers, Gentilly and Carrollton. After he retired in 1976, he served Grayson and Kelly, retired, served Union and Baskin, retired again and then worked as Minister of Visitation at First UMC, Monroe for two years. His fourth and final retirement was in 1994.

His son, William Pierce was born during his first appointment and his daughter, Elaine, five years later. Elaine and her husband, John Croft, live in Plano, Texas. They have two sons and two granddaughters. Zona, his wife of 53 years, died in 1989.

At a Westminster College reunion, he renewed acquaintance with Ruby Coldwell Nicholson, who had lived in California since 1938. Ruby's husband of 46 years died in 1988. In 1993, J. P. married Ruby and acquired two stepchildren, one step-grandchild, and six sisters-in-law and their families.

In 1994, J. P. completed his D.Min at Reformed Theological Seminary in Jackson. Last June he attended his 65th consecutive Annual Conference. He remained active until his last day.

Margaret P. Mead (Mrs. Fred A.)

December 16, 1917 – April 1, 2001

Margaret Mead spent the majority of her adult life as the wife of a United Methodist minister in the Louisiana Conference. She was born on December 16, 1917 in Camden, Arkansas to Ethel Crowell and John Norman Proffitt and grew up on the family farm near Camden. After graduating from high school, Margaret attended business college and was employed in the retail business. She married Frederick Anthony Mead on July 24, 1942 and was faithful in her support of her husband and service to the church from the time of his entry into the ministry shortly after his return from military service in World War II. She enjoyed working with the WSCS and teaching Sunday School and Vacation Bible School. After her children grew older, Margaret worked again outside the home, principally as an elementary school teacher. She lived the life of a Methodist minister's wife, moving often. Together Fred and Margaret served many pastorates in the Louisiana Conference including Downsville, Doyline, Collinston, Sicily Island, Rayne, Buras, Berwick, Mer Rouge, Barksdale in Bossier City and Hodge where they retired in 1973. They were married for 54 years until his death in 1996. Margaret died on April 1, 2001 in Shreveport, Louisiana.

Margaret is survived by one daughter and son-in-law, Wrenette and H. Allen Whartenby of Waskom, Texas; one son and daughter-in-law, F. Holt and Susan Mead of Flemington, New Jersey; and two beloved grandsons, Matthew Mead and Kyle Mead of Flemington, New Jersey. She gave every endeavor her best effort.

Pete Joseph Medak

April 14, 1917 – December 21, 2000

Pete was a very active layperson at Southside United Methodist Church before he was ordained to preach. He was active in all departments of the church and served as chairman of the board, treasurer, commissions chairman, choir member, Sunday school teacher, usher and lay leader. The Louisiana Conference named him Layman of the Year in 1962.

He believed that a man finds himself when he finds Christ as a personal redeemer. Rev. George Harbuck called on Pete almost every Sunday to fill the pulpit at some church in the Monroe District. In Rev. George Harbuck's words, "We've struck oil in Pete Medak."

During his ministry he won 1,700 people to Christ. Pete felt a responsibility to tell others about Christ, and how much the church meant to him and his family. His favorite saying was "We are not in this world for self, but to serve others."

Marie Medak and Pam Smith

Cecil C. Mims

September 9, 1919 – April 15, 2001

Rev. Cecil C. Mims was born in Marthaville, Louisiana, on September 9, 1919. He was licensed to preach in 1955 and served churches throughout the Louisiana Conference until his retirement in 1984. Even in his retired years he continued to serve churches in various areas of the Conference.

Cecil referred to himself as "Shorty" but regarded himself as the "tallest preacher in the Conference" and was dubbed "Uncle Teeny" by his nieces and nephews. He definitely could be seen above the crowd.

Cecil is remembered as a pastor who was conscientious in his involvement with his people, always taking care of those who needed him. He made it a point to visit door-to-door and particularly cared for the shut-ins. He was where he was supposed to be and did what he was supposed to do. Even in his last years as he moved to the nursing home in Mer Rouge, Cecil led regular chapel services as long as his health permitted.

He took particular delight in sharing bags of pecans that he had picked up and shelled. He was as generous with the homemade jellies, jams and figs that he made from the fruit that grew on the trees in the yard of his retired minister's home in Mer Rouge as he was with the tales that he could tell.

His spouse, Velma died in 1990.

Marie Williams

Byrl J. Moreland, Jr.

January 7, 1930 – October 26, 2000

To know Byrl J. Moreland was to experience having your life made richer by his faithful and effective ministry. His life was filled with good times and laughter, and who can forget his mischievous smile.

Byrl was born in Homer, Louisiana and it was there that he committed his life to Christian ministry. He attended Centenary College and graduated Magna Cum Laude in 1951 with a B.A. Degree. During this time he married Martha Law and served in a student pastoral appointment at the Bethany-Keithville Charge. Continuing his preparation for ministry, he enrolled in Candler School of Theology and graduated with a Master of Divinity Degree in 1954.

Upon returning to Louisiana, Byrl was appointed to the Doyline-McIntyre Charge to begin his full time ministry and outstanding service for 44 years in this conference. Other appointments included: Asbury, Lafayette; Trinity, Alexandria; Jena; Hammond; Lake Charles District Superintendent; Director Conference Council on Ministries; Aurora; Monroe District Superintendent; and Trinity, Ruston. He retired in 1995 and then served as Retired Associate at Blackwater, Baton Rouge. Byrl was a member of many Boards and Agencies throughout his ministry and was highly respected for his leadership and counsel. In recognition of his scholastic achievements, his keen mind, and his service to Louisiana Methodism, he was honored by Centenary College with a Doctor of Ministry Degree in 1982.

Byrl was a man of many talents and diverse interests: he had a wonderful tenor voice and sang in the Centenary College Choir; his love of music and fine arts brought him much joy across the years; he was an astute student of holy scripture, a good theologian, an able preacher and a capable administrator; he loved to tend his vegetable and flower gardens, and to bake fine breads; he was an avid reader; he enjoyed a good practical joke and his laughter was infectious.

While being responsible to his ministry, he always found a way to spend time with Martha and their sons Robert and Richard. He journeyed with the boys in scouting, school, and church activities. They remember many rich experiences of family camping. While greatly missed by his family, Byrl shared wonderful years with them and left them a rich Christian faith and many happy memories. Byrl enjoyed all of life and now by faith is in the presence of the Lord whom he served faithfully. All of us who were touched by his ministry and friendship say, "Thanks be to God for the life of Byrl J. Moreland."

Donald J. Hall

Clytie Fears Perry (Mrs. Nathaniel)

September 29, 1911 – April 11, 2001

"Take my life, and let it be consecrated Lord to thee.
Take my moments and my days; let them flow in ceaseless praise."

Clytie Fears Perry was born September 29, 1911 in Lufkin, Texas to the late William and Minnie Fears. She was the second child of her parents. At an early age, Clytie moved to Alexandria, Louisiana. She attended elementary school there and moved to Texas where she lived with her aunt and attended high school in Houston. Clytie began her college career at Texas Southern University.

In December, 1928, Clytie met Nathaniel Perry at a Christmas party in Alexandria. Nathaniel was a junior in high school in Baton Rouge. For the next eight years Clytie and Nathaniel courted and were married February 27, 1937.

Clytie matriculated at Fisk University in Nashville, Tennessee and graduated with a degree in secondary education. She later pursued graduate studies at Howard University in Washington, D. C.

When Nathaniel entered Howard School of Divinity in 1937, Clytie later joined him and they embarked on a journey of ministry for the next sixty years. They served in Washington, Pennsylvania; Silver Spring, Maryland and returned home to Louisiana. Clytie and Nathaniel served churches in Louisiana, namely Trinity (New Orleans), Peck (New Orleans), Newman (Alexandria) and Hartzell Mt. Zion (Slidell).

Living unto the scriptures of "whither thou goest I will go," Clytie followed her husband all over the Louisiana Conference from district to district. She worked as a teacher of Home Economics, to social work with the YWCA, to Youth Director of Conference "B". She was never idle as her gifts and graces touched not only her family, but all.

She joined Wesley United Methodist Church and maintained her membership there for 64 years. While there she became involved with the United Methodist Women, Church Women United, Vice President of the State Organization of United Methodist Women. She was a member of the Mu Zeta Alumnae Chapter of Zeta Phi Beta Sorority, Inc. She was honored and recognized by numerous organizations, groups, churches and districts for her dedication and ministry. She was a member of the Rosa Jackson Study Group of United Methodist Women of St. Mark United Methodist Church.

She leaves to cherish her memory her devoted husband, Rev. Nathaniel Perry, one sister, Mildred Fears Thomas, Chicago, Illinois, nieces, cousins and friends.

E. Andrew Goff

Mary Pearce Petty (Mrs. Benjamin A.)

April 30, 1920 – February 15, 2001

Mary was the second of three daughters born to Mr. And Mrs. John S. Pearce in New Orleans. The Pearces were strongly supportive members of Parker Memorial United Methodist Church. It was in the Primary Department of Parker Memorial that Mary first met Benjamin Aby Petty who in time became her husband for 59 years.

Before her marriage to Ben on September 1, 1942, she graduated from Newcomb College with a major in Latin and Greek and had become a pianist and organist. In the year before their marriage she and Ben conducted the services of a junior church at Parker Memorial. Its choir sang at their wedding. Mary continued to support Ben effectively in many ways during his seminary years at Emory University when he was pastor of rural churches in the North Georgia Conference and later in the New England Conference during his graduate work in philosophy at Boston University.

Mary became the loving mother of their two children, Benjamin Pearce and Ann Elizabeth, who subsequently blessed her and Ben with six grandchildren and one great-grandson. Five years were spent in New Orleans after Ben became the Associate Pastor of Rayne Memorial—four under B. C. Taylor and one under Adrian Serex. Mary as always, was the active minister's wife. Coming to Dallas in 1953 where Ben was appointed to teach at S.M.U., she immediately was active with him in University Park United Methodist Church. In particular, she pioneered hand bells in that congregation, having as many as five different choirs organized at one time. Their daughter, Ann, became choir director of a small Methodist Church in East Dallas, and Mary became its organist. So for eleven years she and Ben would teach their Sunday School classes at University Park UMC and then would hasten in John Wesley fashion to Agape Memorial UMC where Mary played the organ for the eleven o'clock service, and Ben sang in the choir. Mary's contribution to both congregations was attested to by the 175 persons from both churches who attended her memorial service on February 20, 2001, at University Park UMC, during which, fittingly, hand bells were played.

Mary Pearce Petty was a loving wife, mother and grandmother who cared deeply for her family. She was a dedicated, conscientious, and organized Christian who used her talents effectively in self-effacing ways. She conveyed clearly the fruit of Christianity in what she taught and how she lived.

Benjamin Aby Petty

Rosa S. Sensintaffar (Mrs. J. C.)

October 5, 1919 – April 29, 2001

Mrs. Rosa Sensintaffar of Jonesville was married to Rev. Jim Sensintaffar, pastor of the First United Methodist Church in Jonesville in 1942. Jim died at an early age with a sudden illness after he had been appointed to the Vivian charge. Because she had two daughters to raise (Retta and Rosa Ann), Rosa moved back to Jonesville where her family was in the hardware business. There she raised her girls and sent them both to Louisiana Tech University from which they both graduated. Rosa was a very popular business education teacher at Block High School until her retirement. The daughters, Retta Gobbel lives in Lawrenceville, Georgia, and Rosa Ann Sadler lives in Palm Bay, Florida with their husbands and four children. Rosa is survived by two sisters, Louise Mitchell, of Jonesville, and Erma Hicks and her husband of Dallas, Texas.

It was my privilege, to not only have been Mrs. Sensintaffar's pastor for six years, but she also lived next door to us. Rosa loved Christ, her family, her church, her flowers, and her students. I remember her as a kind and gentle person, always more willing to give than to receive. She had a cordial and contagious spirit.

A memorial service was held at Jonesville Church on Saturday, May 26, at 3:00 p.m. with the Rev. John Johns officiating. With fond memories,

Jimmie D. Pyles

Eula Louise Edwards Sewell (Mrs. John)

December 3, 1917 – March 18, 2001

Louise Sewell was born December 3, 1917, in Post, Texas where she grew up with her brothers and sisters: Jack, Sam, Lura, Mildred and Mary.

She met the Rev. John Henry Sewell and they were married December 5, 1936. She served the Lord alongside her husband in many locations throughout Louisiana: Jeanerette, Ferriday, Noley Memorial in Jena, Franklinton, Baker, Pharr Chapel in Morgan City, Arcadia, North Highland in Shreveport, McGuire in West Monroe, and Morningside in Shreveport. Upon retiring in 1997, they moved to Houma where their daughter Kaye Rink lives.

Louise died in Houma on March 18, 2001. She leaves for us some special gifts: her husband, John; her daughter, Katheryn (Kaye) and son-in-law, Warren Rink, Houma, La; her son, the Rev. John Howard Sewell and daughter-in-law Sally, Opelika, Alabama; her sister, Lura, Tennessee; six grandchildren and eight great-grandchildren and one on the way. The funeral service was held March 21, 2001 at First United Methodist Church in Baker and a memorial service was held on March 22 at Bayou Blue United Methodist Church in Houma.

Pursuing her education late in life, she graduated, with honors, from Louisiana State University in 1960 and went on to receive a Master's Degree in Education from Louisiana Tech University in Ruston in 1969. She taught in the public schools at Morgan City and Arcadia, and was a retired representative for the Welfare Department and Social Security Administration.

A grace filled, Christ centered, Holy Spirit breathed woman, Louise brought God's love to everyone she met. Her theme verse was John 3:16, "For God so loved the world that He gave His only begotten Son, that whoever believes in Him should not perish but have everlasting life." NKJV. She taught Sunday School and the youth in every church they served. She served as John's secretary at many of their appointments. She was active in the Women's Society, now the United Methodist Women. She also was a leader in the Girl Scouts.

Louise was an avid reader and poet who loved her Lord. She used her gifts to witness to others. At many worship services, Louise would stand up in her pew, or in the aisle, and the love of God would flow from her lips and she would tell us what Jesus had done for her that week. She never tired of talking with or about the Lord. We at Bayou Blue miss this strong witness of our Lord and Savior Jesus Christ. She was a blessing to me, her pastor—even to the moment she went to be with the Lord. You see, that day, she'd come to church, sat in the pew, and sang every hymn by memory. That afternoon she went to be with her husband, Rev. John, in the Nursing Home. Her daughter Kaye, who was at choir practice, asked me to pick her up. When I walked into the room, there she and Rev. John were—holding hands. That night, Louise went home to the Father's House of Many Mansions. But her love for God lives on in the many ways she served Him and the poetry she wrote. I'd like to share one of them with you.

Unmerited Grace
-by Louise Sewell

Grace is not giving us what we deserve,
it's not based on merit, you see.
It's a gift that is given because of the love
that God has for you and for me.

Like the nursery rhyme that we all have heard,
when the children did not understand
why the little lamb loved Mary so much,
he would follow her over the land.

It seemed to them a very strange thing,
but the teacher had an answer for them.
"The lamb loves Mary simply because
Mary had first loved him."

It isn't our goodness that draws God to us.
For His love makes us seek out His face.
He loves us like Mary loved the little lamb;
And gives us unmerited grace.

Curtiss D. Eden

MARGARET ST. AMANT (MRS. ALFRED)

JANUARY 28, 1913 – JULY 22, 2000

Margaret St. Amant was born in 1913 in Rome, Georgia. Her father was a Presbyterian minister and she was a devout Christian, from early childhood. While a student at Agnes Scott College, she met Fred St. Amant, a student at Emory University. Although of different faiths (he was studying to be a Methodist minister), they shared common dreams and aspirations. Most of all, they shared a love of God and a deep commitment to sharing the Gospel with others. They married in 1935 and she came as a new bride to Golden Meadow, Louisiana. Thus began, what was to become a lifetime of ministry to small churches throughout the state. The two of them remained united, in turbulent times as well as tranquil, to their personal beliefs. Their views did not always "run with the herd," but they never veered from their commitment to their convictions. Here are portions of an article about Margaret written by Rev. Phil Woodland. He wrote this eleven years before her death, upon her receipt of the Wade Mackie Peacemaking Award.

Margaret is a great grandmother, pacifist, author, educator, advocate, preacher, and an inspiration to us all. Beginning in her student days, she has been actively involved in racial justice and voting rights, in peace and justice issues, for protection of the environment, and with black women leaders and educators. In small communities throughout Louisiana, Margaret and her beloved Fred, a Methodist minister, not only preached the gospel of God's inclusive love, but lived the gospel. Wherever they were sent to serve, they demonstrated in quiet ways and silent deeds, constant prayer and faithful Bible study, the radical nature of Christ-like love.

After his death, Margaret became more deeply involved in peace and justice beginning with the Center for Disarmament Education (now Bienville House) and then with Peace Links. As a member of many organizations, she studies their materials on issues and diligently writes letters to Congress.

She was very active in her church, First United Methodist Church of Baker, in United Methodist Women, and in Church Women United, and has spoken to and led classes for church and women's groups all over the state. She also worked with a nursing home in Baker, the Women's prison in St. Gabriel, the Battered Women's Program and the Geriatric Hospital in Jackson.

Because her vision is so large, her task is never finished. Because her concern is so deep, her witness is never forgotten. Because her love is so genuine, sacrifice is never wasted. "Blessed are the peacemakers...for they shall be called the (daughters) of God."

Margaret became increasingly incapacitated by cancer in 1999 and 2000. She never lost her sweet and loving spirit during those difficult months of invalidism. Winning her battle with cancer on July 22, 2000, she was released from her

worldly body and its accompanying pain. Margaret was united with her Heavenly Father and her beloved husband, Fred.

This memoir is submitted by "Their Children,"

Irene Boles (daughter)

William Lloyd Strong, Jr.

October 19, 1937 – April 6, 2001

Rev. William L. Strong was born in Holly Ridge, Louisiana, on October 19, 1937, and lived most of his years in Richland Parish. He was a 1955 graduate of Holly Ridge High School, graduated from Louisiana Tech University in 1959, and then from Perkins School of Theology at Southern Methodist University in 1964. He did post graduate work at the University of Oklahoma and Northeast Louisiana University.

W. L., as he was called, grew up in the Holly Ridge United Methodist Church where his mother is still a member. He was licensed to preach in 1957, received on probation in 1960 and received in Full Connection in the Louisiana Conference in 1964. After serving churches in Louisiana and a brief tour of duty in the U. S. Navy, W. L. returned to Richland Parish where he took the Voluntary Location status and taught at Rayville High School for twenty years. There he served as the department head in History until his retirement in 1990.

W. L. married Myrna Carpenter and they had two children, a daughter Edi and a son, Robb. W. L. always seemed to have a smile on his face and a positive attitude. He was extraordinary in the fact that he was able to serve the Boeuf Prairie Church successfully for his last eight years, even though he was related to most of the folks who are members there. That may be attributable to the fact that he was able to laugh at himself and find humor in every situation.

W. L. loved his family, the church and its people. He also loved the people of Richland Parish and served them in many ways throughout his life. He will long be remembered.

Marie Williams

James Albert Trickett

August 31, 1922 – January 11, 2001

James Albert (Al) Trickett was born to Mary Roberts and Daly Victor Trickett in Shreveport, Louisiana. He was a quiet youth whose teachers recognized his gifts for listening and learning. He received recognition for his accomplishments at Byrd High School in Latin, Geometry and Debate. Tennis was his favorite sport. As a member of the Centenary College Choir he developed his love of singing while pursuing triple majors of Chemistry, Accounting and Geology. On graduation in 1943, he enlisted in the Army Chemical Corps and was

subsequently commissioned a Second Lieutenant at Fort Benning, Georgia. Sent to The Pacific Theater of Operations, he was stationed in the Philippines and Luzon. In occupied Japan he supervised the Kobe school district.

Honorably discharged, Al happily returned to Shreveport to work with his father and brother Ed as a salesman. He eventually assumed ownership of the family companies: Shreveport Tent and Awning Company, Shreveport Mattress Company and Southern States Manufacturing.

I met Al in the Chancel Choir at Noel Church. He was teaching a class of 12-year old boys who had driven their previous teachers into "retirement." When I attended the class one Sunday, I found to my horror he had gained the boy's interest and had 100% attendance by combining Church School teachings with a football pool.

He moved on within Noel to teach the Upper Room Class, a couples group still strong today. His desire to serve in a wider capacity grew so that by 1963 he qualified as a lay pastor. The congregation of Shiloh Church in De Soto Parish was replacing their building and had instructed the District Superintendent they could not afford a minister while constructing the new building. Al was appointed to fill the pulpit. His position was that they wanted nothing and he was the next best thing. That summer the Louisiana rain was stayed as the congregation gathered for worship each Sunday under the beautiful oak trees. The day the church celebrated its dedication, it stormed relentlessly.

At age 45, Albert left his business to become a full-time worker in the Kingdom, when he became an Associate Minister at Noel. For the next seven years he commuted 400 miles to classes at Perkins School of Theology on Wednesdays, his day off. At Noel, he conducted Sunday evening services, made hospital calls, taught Men's Bible Class, organized and led a weekly men's breakfast prayer group, held Friday evening services at Volunteers of America Maternity Home, and met weekly with a mentally challenged group in their home. Graduation day came in May, 1976. Not to be idle, Al undertook and completed a two-year course for his hospital chaplains at Schumpert Hospital.

In 1979 Al was moved to First Methodist, Baton Rouge as an Associate Minister. His service pattern was much the same as before. There he organized and taught the Wesley Fellowship Class. His regular columns for the International Church School lesson series appeared regularly in The Louisiana Methodist. The First Church newsletter circulated his articles "I See By the Comics..." Al accepted early retirement from this post.

His retirement allowed time for community service during which he was elected to serve two terms on the East Baton Rouge Parish School Board. He lent his strength to several boards: the Red Cross, the Junior League, the Symphony and

the City Planning Commission. His support of the precepts of Rotary International and 50 years of perfect attendance were cited with a special award. Sundays were spent teaching the Seeker's Class at St. John's Church, interrupted when two years were spent serving the Donaldsonville Charge. He returned to St. John's as a staff member in charge of visitation until 1998.

Al's childhood summers were passed in Booneville, Arkansas. Through dividing his time between his maternal and paternal grandparents many sermon illustrations were gained for future use. His youthful dreams of wider travel were spurred by voracious reading of the National Geographic. He sent self-addressed envelopes to remote places he read about in order to collect postmarks. Eventually he visited all 50 of the United States, over 70 countries and every continent except Antarctica.

Declining health forced Al to stay in touch with former parishioners mostly via telephone. He endured small strokes and diminished physical ability without complaint, but managed to volunteer to assist, as he was able, at the Jefferson Church.

He came through seven-bypass heart surgery without complaint, without complications and without pain medication. He died quietly and unexpectedly at home in his favorite chair. He found great joy and satisfaction in seeing his sons, David and John, mature into fine family and business men. His life was enriched by the four grandchildren whom he loved so deeply. I am indebted to God and humbled by His granting me over 52 years of shared life, love and marriage with Albert Trickett. What a full life we had together!

In praise and thanksgiving, Elizabeth Sample Trickett

Robert Williams

March 31, 1931 – March 24, 2001

"Blessed is the man that endureth temptation;
For when he is tried, he shall receive the crown of life,
which the Lord hath promised to them that love Him." James 1:12

Rev. Robert Williams was born on March 31, 1931, to the late Mr. and Mrs. S. D. Williams, Sr., of White Castle, Louisiana. He graduated from McDonough #35 Senior High School of New Orleans. He received his Bachelor of Arts degree from Tennessee State University, Nashville, Tennessee, and the Bachelor of Divinity degree from Gammon Theological Seminary.

Rev. Williams was the recipient of several awards and honors while matriculating at Gammon Theological Seminary. Among those were the Methodist National Travel Seminar Award and the Crusade Scholarship Award. He was a member of Theta Phi International Society (Theta Phi is an honor society for theological student scholars in the field of religion and outstanding religious leaders, without distinction of creed, race, or sex.)

Rev. Williams served on numerous boards and agencies of the former Louisiana Conference "B", and chaired several committees on the New Orleans District Conference. He also served on the following committees and boards in the Louisiana Annual Conference: Vice Chairman of the Committee on District Conference Records, member of the Committee on Lay Workers, member of the Board of Health and Welfare Ministries, and member of the Board of Trustees of Lafon Protestant Home. He held membership in several civic and religious organizations of the City of New Orleans. He has held positions as a Welfare Visitor and Case Supervisor I with Louisiana State Department of Public Welfare. Rev. Williams was an associate member of the National Association of Social Workers. He was a Prince Hall Mason of the East End Lodge #210, Most Worshipful Prince Hall Grand Lodge, F. & A. M. of Louisiana. He served in the Korean War and was past President of the Black Methodist for Church Renewal.

Rev. Williams was an elder in the United Methodist Church and as a member of the Louisiana Annual Conference, he pastored numerous churches that included White's Chapel CME Church, Springfield, Tennessee; Martin Chapel Methodist Church in Knoxville, Tennessee; Brooks United Methodist Church, Williams United Methodist Church, Peck United Methodist Church, and Hartzell United Methodist Church, all in New Orleans, Louisiana; St. Mark United Methodist Church, Baton Rouge, Louisiana; Lutcher United Methodist Church, Lutcher, Louisiana; Asbury United Methodist Church, Clinton, Louisiana; Scott United Methodist Church, Port Allen, Louisiana and Shiloh United Methodist Church, Maringouin, Louisiana.

Rev. Robert Williams departed this life at 3:10 p.m. on Saturday, March 24, 2001 at Baton Rouge General Medical Center-Bluebonnet. He is survived by a loving wife, Helen Williams, two sons, Rolen Williams and Wyndell (Angela) Williams of Baton Rouge; three daughters, Efylma Braniff of Dallas, Texas; Diedre Vincent and Saundra W. Watts of Baton Rouge, Louisiana; five grandchildren, James Robert Williams, Christina Vincent, Wyquita Gradnigo, Terrence and Marquis Watts; two brothers and four sisters. He was preceded in death by his parents.

Helen Williams

Natalie Eugene Mitchell Wilson (Mrs. Thomas)

April 20, 1933 – July 13, 2000

Natalie was born on April 20, 1933, in Montgomery, Louisiana, to Joseph Curtis Mitchell and Mildred Lee Durham Mitchell. She graduated from Byrd High School in 1951 and married Thomas Alva Wilson on July 21, 1951. They had three children, one son, Lamar, and two daughters, DeNell and Teri. Natalie was a housewife until her children grew older and then began training to become a nurse. She graduated from Louisiana Tech in 1981 with a degree in nursing.

Natalie's love for life and family and her kind heart made her a wonderful daughter, sister, wife, mother, grandmother and nurse. She was truly an asset to Tom's ministry. She continued her nursing career throughout Louisiana, wherever Tom's ministry sent them. She lived her motto, "Bloom Where You Are Planted" wherever they found themselves. Natalie's favorite pastime, gardening, made every parsonage a home. Her flowers were a gift to those who served after them.

Natalie had numerous friends and was loved deeply in each church community they served. All who knew her remember her for her humor and mischievous wit. Natalie loved to laugh and believed it was the best medicine.

In July 1997, she was diagnosed with cancer. Natalie met this challenge like she met all other challenges in her life, with grace, dignity and courage. Her boundless faith was an inspiration to all during her illness. Her first thoughts were always for others, especially her family. Her love for God, her family, and the Methodist Church, lives on and is the legacy she leaves her husband, children, grandchildren and sisters.

She is deeply missed by her family; husband Tom, children, Lamar, DeNell and Bill, Teri and Glenn, grandchildren Teresa, Matthew, Grant, Jeff, Mitchell, Madeline, Natalie, Claire, Andrew and Alissa, sisters Nelda and Dee. She was thrilled to be able to hold her first great-grandchild, Miller, born on April 28, 2000.

She went to the place prepared for her in Heaven on July 12, 2000. She is buried in Montgomery, Louisiana, her birthplace.

HONORED DECEASED – LOUISIANA CONFERENCE SINCE 1971

Robert J.	**Addison**	1994
William R.	**Akin**	1980
Jason A.	**Alford**	1974
George M.	**Alfred**	1984
John E.	**Allen**	1974
Reuel H.	**Allen**	1986
Tracy R.	**Arnold**	1989
Louis	**Augustine, Jr.**	1998
Walter	**Barabin**	1986
William C.	**Barham**	1991
Donald	**Barrie, Sr.**	1995
Cyprian	**Barze, Jr.**	1981
James L.	**Beasley**	1986
Sherman L.	**Beird**	2000
Clark Warren	**Bell**	1995
William H.	**Bengtson**	1981
Robert M.	**Bentley**	1979
Edward L.	**Berry**	1999
Woodrow W.	**Bevill**	1985
Jeffery C.	**Bibbons**	1978
George E.	**Blakely**	1987
David A.	**Boddie**	1974
Wyatt D.	**Boddie**	1993
Luther A.	**Bodie**	1986
Beverly E.	**Bond**	1988
J. Henry	**Bowdon**	1980
William T.	**Bowie**	1983
Booker T.	**Branch**	1981
Razzie R.	**Branton**	1986
Charlotte	**Brent**	2000
Etienne	**Brouillette**	1976
Alfred M.	**Brown**	1972
Eugene A.	**Brown**	1986
Richmond	**Brown**	1975
Robert N.	**Brown**	1988
Tillman A.	**Brown**	1990
Ellsworth	**Buek**	1981
Janie S.	**Burch**	2000
George Joseph	**Burlew**	1995
Max R.	**Butler**	1983
W. Ralph	**Cain**	1975
Richard W.	**Calvin**	1995
Fred W.	**Campbell**	1995
Harold	**Cansler**	2000
Porter M.	**Caraway**	1979
Kenneth K.	**Carithers**	1979
Rosabelle P.	**Carithers**	1998
Ture O.	**Carlstrom**	1973
Lovice A.	**Carrington**	1977
William H.	**Carroll**	1973
Eddie	**Carter**	1994
Stephen P.	**Carter**	1995
John Hamilton	**Casey**	1998
William P.	**Cassels**	1988
Henry	**Charles**	1980
Olden W.	**Christopher**	1999
Albert A.	**Collins**	1992
Frank C.	**Collins**	1982
Abe M.	**Conerly**	1993
James E.	**Constable**	1993
Arby W.	**Coody**	1985
Jack	**Cooke**	1995
R. Leonard	**Cooke**	1992
Louis M.	**Coppage, Jr.**	1999
E. W.	**Corley**	1973
George H.	**Corry**	1985
C. J. T.	**Cotton**	1988
Robert Branker	**Crichlow, Sr.**	1997
Claude M.	**Crotwell**	1979
J. T.	**Cupples, Jr.**	2000
Jay V.	**Daigle**	1994
Samuel Burl	**Dampier**	1996
John J.	**Davis**	1973
M. L.	**Davis**	1981
Ralph M.	**Davis**	1980
Wilbur G. C.	**Davis, Sr.**	2000
James S.	**Davidson**	2000
Dana	**Dawson, Jr.**	1993
Garland Carlton	**Dean, Jr.**	1997
Daniel Ray	**Deen**	1995
Ernest M.	**Dill**	1977
Henry W.	**Dorsey**	1992
Luman E.	**Douglas**	1986
John M.	**Downs**	1994
Edward P.	**Drake**	1980
Edgar C.	**Dufresne**	1981
Dell S.	**Durand, Jr.**	1976
Benjamin	**Durbin**	1984
David L.	**Dykes, Jr.**	1997
Robert C.	**Eaker**	1993
Gary Lee	**Elliott**	1998
Samuel P.	**Emanuel**	1991
Ameal D.	**Ennis**	2000
Henry G.	**Ensenat**	1973
Pearl W.	**Evans**	1985
Harry E.	**Ezell**	1974
Sandy	**Facen**	1980
LeRoy	**Fields**	1973
Charles E.	**Fike**	1986
William M.	**Finnin**	1991

Ira W.	**Flowers**	1990
Fred S.	**Flurry**	1991
Douglas R.	**Foreman**	1995
Eddie	**Francis**	1996
Adam	**Franklin**	1987
Albert E.	**Franklin**	1974
William P.	**Fraser**	1989
Clyde C.	**Frazier, Jr.**	1998
Maurice Dale	**Fulkerson**	1995
Henry	**Gage**	1986
Kelso	**Gains**	1989
Noel	**Gains, Jr.**	1975
Benedict A.	**Galloway**	2001
James T.	**Garrett**	1983
Roy L.	**Garrett**	1986
Albert D.	**George**	1974
Hubert A.	**Gibbs**	1976
John G.	**Gieck**	1974
Charles H.	**Giessen**	1972
Lawrence L.	**Gilbert**	1995
Walter L.	**Gilbert**	1974
William H.	**Giles**	1978
Major M.	**Goldman, Jr.**	1990
James B.	**Grambling**	1983
Robert R.	**Grant**	1993
Charles H.	**Green**	1976
Daniel M.	**Grove, Jr.**	1993
John W.	**Guyre**	1997
Blackmon	**Hall**	1991
Claude O.	**Hall**	1973
John D.V.	**Hamilton, Jr.**	1995
William T.	**Handy**	1983
Oneal	**Hardy**	1984
George W.	**Harkins**	1982
George W.	**Harper**	1978
Hunter "Jolly B"	**Harper**	1998
James T.	**Harris**	1987
Robert M.	**Harris**	1983
Chapman J.	**Harrison**	1981
Richard Henry	**Harry**	1998
Edward R.	**Haug**	1978
Charles H.	**Hayes**	1982
Benjamin	**Haynes**	1976
Leonard L.	**Haynes, Jr.**	1995
John E.	**Hearn**	1980
Falcon L.	**Hearne**	1976
Cleveland B.	**Herr, Jr.**	1998
Arthur L.	**Hines**	1978
James E.	**Hodges**	2001
Sammuel S.	**Holladay**	1982
Johnny	**Hollingsworth**	1975
W. Earl	**Hotalen**	1984
Halleys C.	**Howell**	1990
William F.	**Howell**	1974
Ted T.	**Howes**	1986
Albert Sidney	**Hurley**	1995
William R.	**Irving, Jr.**	1973
Moses T.	**Jackson**	1992
Robert H.	**Jamieson**	1976
William J.	**Jarrell**	1977
Lee C.	**Jennings**	2000
Henry L.	**Johns**	1985
Dorothy W.	**Johnson**	1998
James A.	**Jones**	1987
Lael S.	**Jones**	1997
Clinton A.	**Jordan**	1985
Travis L.	**Joyner**	1985
Edwin A.	**Keasler**	1981
John F.	**Kellogg**	1977
Edward A.	**Kennedy, Jr.**	1982
John F.	**Kilpatrick**	1973
John L.	**King, Jr.**	1972
Thomas F.	**King**	1991
Willis J.	**King**	1976
James A.	**Knight**	1977
Clarence Benny	**Krumnow**	1997
Willie R.	**Lafayette**	2001
John N.	**Lambert**	1977
Thomas Major	**Lancaster**	1995
Frank C.	**Lankford**	1986
S. L.	**Lantrip**	1973
Ashley T.	**Law**	1985
Oakley	**Lee**	1987
William R.	**London, Jr.**	1987
Ira A.	**Love**	1978
Wesley O.	**Lynch, Sr.**	1977
Donald E.	**MacDonald**	1993
I. Elmer	**Malone**	1995
B. Joseph	**Martin**	1996
Carey A.	**Martin**	1988
William D.	**Martin**	1974
Charles R.	**McCammon**	1981
James B.	**McCann**	1972
Floyd	**McCarty**	1981
Isaiah L.	**McCoy**	1983
John D.	**McCrory**	1974
Kenneth G.	**McDowell**	1977
Talmadge	**McElroy, III**	1994
Dorthy M.	**McGowen**	1994
Emmett L.	**McKay**	1973
J. Pierce	**McKeithen**	2000
Theron T.	**McKisson**	1981
Alton A.	**McKnight**	1975
William Douglas	**McLean**	1998

James William	**Matthews, Jr.**	1997
Frederick A.	**Mead**	1996
Pete	**Medak**	2000
Nathaniel	**Melbert**	1985
Merlin W.	**Merrill**	2000
Glendon R.	**Messer**	1991
Jack H.	**Midyett**	1988
Lewis E.	**Milem**	1985
James C.	**Miles**	1984
Howard L.	**Milo**	1992
Willie D.	**Milton**	1988
Cecil C.	**Mims**	2001
Abraham L.	**Moch**	1987
Daniel	**Moore, Sr.**	1973
Byrl J.	**Moreland, Jr.**	2000
Virgil D.	**Morris**	1993
Robert S.	**Murray**	2000
Allen E.	**Myers**	1991
Lester N.	**Nance**	1990
William	**Norris**	1972
John R.	**Oldham**	1995
Lewis F.	**Ovenshire**	1978
Talmage W.	**Perrott**	1984
Thomas B.	**Peyton, III**	1980
Edward O.	**Pickens**	1995
Henry O.	**Pinckard**	1972
Collins D.	**Pinkard**	1999
William F.	**Pledger**	1984
Joseph M.	**Poledore**	1991
Alfred	**Pollar**	1995
George W.	**Pomeroy**	1976
Webb D.	**Pomeroy**	1990
Daniel W.	**Poole**	1987
Marvin A.	**Pratt**	1997
Cleburne W.	**Quaid**	1997
John T.	**Redman**	1973
Allen R.	**Reeves**	1973
Allen R.	**Reeves, Jr.**	1992
William J.	**Reid**	1991
Henry J.	**Rhyan**	1987
Henry A.	**Rickey**	1977
Joe H.	**Robinson**	1995
Kenneth G.	**Rorie**	1986
Thomas O.	**Rorie, Jr.**	1975
Thomas H.	**Rowe**	1977
Juan F.	**Sanfiel**	1985
William W.	**Sartor**	1972
Levi M.	**Sawyer**	1972
John R.	**Sayes**	2000
Leon C.	**Scott**	1979
Fred W.	**Schwendimann**	1996
Sidney A.	**Seegers**	1972
Joseph E.	**Seiler**	1981
J. Kenneth	**Shamblin**	1983
Clyde T.	**Shaw**	1987
William B.	**Shaw**	1994
John B.	**Shearer**	1984
George H.	**Sherman, Jr.**	1995
Pleasant	**Sibley**	1987
Ellis C.	**Slater**	1979
Caesar D.	**Small**	1991
Zacharrah	**Smalley**	1972
Alvin P.	**Smith**	1975
Bernard R.	**Smith**	1987
Edgar D.	**Smith**	1982
James A.	**Smith**	1996
Theodore	**Smith**	1990
Otis W.	**Spinks**	1987
Thurman	**Spinks**	1973
Rex	**Squyres**	1993
Alfred D.	**St. Amant, Jr.**	1981
Francis M.	**Stage, Jr.**	1984
R. H.	**Staples**	1973
Oliver C.	**Stapleton**	1986
William G.	**Stegall**	1994
Henry L.	**Stewart**	1985
Ned L.	**Stout**	1996
Louis L.	**Streams, Jr.**	1990
John D.	**Strozider**	1990
Willie B.	**Sweat**	1981
Edwin E.	**Sylvest**	1987
Eskel L.	**Tatum**	1990
Alta G.	**Taylor**	1993
Byron C.	**Taylor**	1981
Luther W.	**Taylor**	1986
Robert S.	**Taylor**	1992
Edward L.	**Thomas**	1993
Fletcher	**Thomas**	1972
William O.	**Tisdale**	1977
Karl B.	**Tooke**	1998
A.W.	**Townsend**	1979
Roger J.	**Transpers**	1993
J. Albert	**Trickett**	2001
Walter L.	**Underwood**	1987
Charles S.	**Walker, Jr.**	1973
J. Taylor	**Wall**	1975
Thomas R.	**Wallace, Jr.**	1976
Aubrey G.	**Walton**	1978
Charles L.	**Washington**	1989
John W.	**Washington**	1973
W. R.	**Wendt**	1991
John L.	**Wesley**	1978
Marshall	**Wesley**	1995
Van L.	**Westbrook**	1981

Carl T.	**Wethers**	1986
C. B.	**White**	1990
Mikel A.	**Wiley**	1998
James M.	**Wilkes**	1994
Brady W.	**Williams**	1980
Douglas T.	**Williams**	1982
J. W.	**Williams**	1992
Lasan A.	**Williams**	1982
Nathaniel P.	**Williams**	1996
Robert	**Williams**	2001
Stephen R.	**Williamson**	1996
Willie H.	**Willis**	1982
James W.	**Wilson**	1992
John F.	**Wilson**	1982
Jack S.	**Winegeart**	1995
Donald E.	**Wineinger**	2000
Aubrey E.	**Wingfield**	1972
Wilmer T.	**Woodfork**	1989
Ira L.	**Yeager**	1979
George D.	**York**	1987
Cleveland	**Young**	1972
John	**Zerangue**	1980

XII. Reports

- Conference Council on Finance and Administration
- Board of Pension
- Board of Trustees
- Conference Ministry Team
- Board of Church and Society
- Board of Discipleship
- Board of Global Ministries
- Board of Higher Education and Campus Ministry
- Board of Laity
- Commission on Archives and History
- Commission on Christian Unity and Interreligious Concerns
- Commission on Religion and Race
- Commission on the Status and Role of Women
- Church Extension Team
- Special Ministries
- Hispanic Ministries
- Native American Committee
- Louisiana Volunteers in Mission
- Task Force for Children in Need
- Centenary College of Louisiana
- Dillard University
- Candler School of Theology
- Perkins School of Theology
- St. Paul School of Theology
- Southern Methodist University
- Dulac Community Center
- LaFon Methodist Home
- Lydia Patterson Institute
- The Louisiana Methodist Children's Home
- MacDonell United Methodist Children's Services
- The Methodist Home for Children In New Orleans
- Pendleton Memorial Methodist Hospital
- Peoples United Methodist Community Center
- UMCOR Sager – Brown

- United Methodist Mission Center Of Baton Rouge
- Ministers' Emergency Aid Fund
- Gulfside United Methodist Assembly
- Conference Center Board of Trustees
- Mount Sequoyah
- United Methodist Foundation
- Board of Ordained Ministry
- Commission on Equitable Compensation
- Retired Ministers' Home Board
- Louisiana Interchurch Conference
- Louisiana Moral and Civic Foundation
- South Central Jurisdiction
- Committee on Rules
- Committee on the Episcopacy
- Legislative Liaison Committee
- Committee on Nominations
- 2000 General Conference Constitutional Amendments

Conference Council on Finance and Administration

The CFA and the Treasurer's offices are available to assist local church pastors and officials any way they can. If you wish further explanation of the Conference Budget or any specific apportionment within it, please call or write the Treasurer's office. Because Christ loves us, we reach out to others in His name. Our financial resources not only make possible ministry locally but also help make possible the broader ministry of Christ as we connect with all our United Methodist brothers and sisters to fulfill His Great Commission!

Report No. I

1. We recommend the observance of the following special days with offerings:

A. Special Sundays with Offerings:

- Retired Ministers' Homes Sunday.....September 16, 2001
- * World Communion Sunday.....October 7, 2001
- Good Samaritan Observance.....October 28, 2001
- *United Methodist Student Day.....November 25, 2001
- Methodist Home of New Orleans.....December 23, 2001
- *Human Relations Day.....January 20, 2002
- Louisiana Prison Chapel Foundation Sunday.....February 3, 2002
- *One Great Hour of Sharing.....March 10, 2002
- Good Samaritan Observance.....March 31, 2002
- *Native American Awareness Sunday.....April 14, 2002
- Louisiana Methodist Children's Home of Ruston.....May 12, 2002
- *Peace with Justice Sunday.....May 26, 2002

B. Special Sundays with Offerings (optional):

- Youth Service Fund.....May 5, 2002
- Christian Education Sunday.....August 25, 2002

C. Special Sundays Without Offerings:

- Soil & Environmental Stewardship Day.....July 8, 2001
- Ministry Sunday.....September 9, 2001
- United Methodist Men's Day.....September 23, 2001
- * Laity Sunday.....October 21, 2001
- * Organ and Tissue Donor Sunday.....November 11, 2001
- Covenant Renewal Sunday.....January or February, 2002
- United Methodist Women's Sunday.....January 20, 2002
- Conference Center Sunday.....February 24, 2002
- Camping Sunday.....March 24, 2002
- * United Methodist Heritage Sunday.....April 28, 2002

***General Church Observances**

2. The Council reminds all congregations of the importance of STEWARDSHIP in the life of all Christians. Christ calls His disciples to give as an act of worship of God. We are called to be stewards of all that God has given to us. CFA is asking that all members of the Louisiana Conference recommit themselves to a theology of stewardship. We call upon the Conference Ministry Team, the Conference Board of Discipleship, and the District Ministry Teams to consider methods of assisting our congregations in developing a process of education in a theology of stewardship. The intent of this request is to enhance the ministry of our local congregations, our members, and our Conference and world ministries.

3. The Council recommends a continued emphasis by all churches on Advance Specials, both General Advance and Conference specials. All churches are to pay in full their designated apportionments **before appropriating funds for second-mile projects**.
4. Each pastoral charge is asked to continue support of Mt. Sequoyah, the South Central Jurisdiction Conference and Retreat Center, with a goal of $35 per pastoral charge. Each district is to raise the amount based on the total number of charges in the district and mail it to the Conference Treasurer.
5. It is recommended that the Hancock Bank, Whitney National Bank, and Bank One be designated as the principal depositories for funds of the Louisiana Annual Conference. Other financial institutions across the state are to be used for interest-bearing accounts. Authority to open accounts is given to the Conference Executive Director of Administrative Services/Treasurer and the President of the Council on Finance and Administration of the for the year Louisiana Conference. Authorized signatures on the accounts and deposit boxes are to be: Conference Executive Director of Administrative Services/Treasurer, a designated representative of the CFA, the Senior Minister of First UMC, Baton Rouge, and the President of the Louisiana United Methodist Foundation.a.
6. The Council has contracted with William E. DeLoach, Certified Public Accountant of Baton Rouge, to audit the books of the Executive Director of Administrative Services/Treasurer. The auditor's report ending December 31, 2000, is included in the Treasurer's Report found in this book.
7. We recommend that the pastoral charge consider a vouchered amount of $5,100 for Pastor's Travel and an amount of $6,000 for utilities/housing expense for each minister.
8. We recommend that the local churches pay on the moving expenses of incoming ministers an amount up to $4,000. Churches are asked to budget this amount each year. Money not used for moving should be placed in an escrow account to assure such funds as needed. When the recommended amount is exceeded by the incoming minister, that minister should pay the additional costs.
9. We remind the ministers of the Annual Conference who will move to another charge that they are to accept salary and expense only through the end of the conference year (May 31), from the charge they are presently serving. The salary benefits and expenses paid at the new charge begin June 1.
10. In order to comply with the federal income tax regulations, we recommend that the utilities and other housing expenses on the Conference Directors' residences and the district parsonages be considered a part of their cash compensation as "Housing Allowance."

REPORT NO. II

1. The Council presents the following Conference General Budget for 2002:

	2001	2002	
World Service & Conf. Benevolences	$ 1,790,675	$ 1,802,403	*
Ministerial Education Fund	393,068	386,912	
Black College Fund	157,992	155,250	
Africa University	35,361	34,747	
Wesley Foundation	620,000	620,000	
Centenary College	750,000	750,000	**
Dillard University	88,000	88,000	**
Louisiana Interchurch Conference	35,000	35,000	
Interdenominational Fund	31,103	29,605	
General Administration Fund	78,620	82,379	
Jurisdictional Administration Fund	34,111	32,793	
Lydia Patterson Institute	58,843	41,422	
Gulfside	10,000	10,000	
Louisiana Conference Admin. Fund	795,000	815,000	

Conference Center for Loan Reduction	250,000	250,000	
Pension Fund	500,000	350,000	
District Superintendent Fund	850,000	950,000	
Episcopal Fund	201,662	205,769	
Equitable Compensation	25,000	25,000	
Pastoral Care Fund	99,022	128,469	***
2001 TOTAL:	**$ 6,803,457**		
2002 TOTAL:	**0.16% decrease**	**$6,792,749**	
*World Service and Conference Benevolences are broken out as follows:			
General World Service	$ 960,868	53.31%	
Conference Benevolences	$ 841,535	46.69%	
** Prior Claim:			
Centenary College/Archives	$ 20,000		
Dillard Fine Arts & Communications Center	$ 10,000		
*** Pastoral Care			
Board of Ordained Ministry	$ 72,748	$79,295	
Center for Pastoral Effectiveness	23,000	26,000	
Employee Dishonesty Bond	3,274	3,174	
La. Coop. Prog. of Theo. Studies	0	20,000	
TOTAL:	$ 99,022	$128,469	
A. CONFERENCE PROGRAM MINISTRIES		**2002**	
Archives and History		$ 3,000	
Christian Unity and Interreligious Concerns		3,000	
Church Extension		263,260	*
Church and Society		2,000	
Conference Ministry Team Initiatives		152,000	
COSROW		1,700	
Discipleship		6,475	
District Missioner		227,500	
Global Ministries		55,100	
Laity		9,000	
Religion and Race		1,500	
Special Ministries		68,500	*
Volunteers in Mission		23,500	
Youth Ministries		25,000	
TOTAL:		**$ 841,535**	
*These funds are exempt from Percentage Funding			
B. CONFERENCE ADMINISTRATION BUDGET FOR 2002:			
Area Administration Fund		$ 8,000	
Annual Conference Expense Fund		30,000	
Louisiana Conference Journal		21,000	
Episcopal Committee		4,500	
Conference Joint Office		758,000	

CFA Expense	3,500
CFA Contingency	7,000
Finance Office	15,000
Ministry Program and Expense Fund	82,000
TOTALS:	**$ 929,000**
C. FUNDING	
Conference Administration Apportionment	$ 815,000
General Contingency	60,000
Pensions & Medical Group Insurance	54,000
TOTALS:	**$ 929,000**

2. All remittances for 2001 must be received by the Conference Treasurer's office not later than January 10, 2002.
3. The Annual Conference grants permission to Centenary College and Dillard University to make an appeal for every church in the Conference to send a "paid student" to the institutions.
4. The Executive Director of Administrative Services/Treasurer is authorized to pay $15,000 from the District Superintendents' Fund for expenses of Cabinet Meetings and up to $1,000 for telephone calls involving appointments. The Executive Director of Administrative Services/Treasurer of the Conference is authorized to pay from the District Superintendent's Fund to the Pension Fund an amount for each District Superintendent to meet the General Board of Pension requirement.
5. We recommend that each district provide at least three-fourth time secretarial help for the District Superintendent from district budget funds. The Annual Conference requires that copies of the annual budget and audit for each district be mailed to the Executive Director of Administrative Services/Treasurer for the Council not later than April 15 following the previous fiscal year.
6. The compensation of all the District Superintendents shall be equal throughout the Conference. Since District Superintendents are appointed by the Bishop as officers of the Conference, their salary, travel expense, utilities allowance, housing allowance, professional expenses, and the Conference health insurance premium shall be paid by the Annual Conference. We recommend the following income be paid to the District Superintendents from the District Superintendents' Fund: Base Compensation for 2002, $65,829 (see Conference Rules for the rule concerning salary); utilities/furnishings - $6,000; an amount not to exceed $3,000 to be drawn by voucher and used for professional expenses to cover the expense of Ministers' School, Ministers' Week, Bishops' Week, Annual Conference, Continuing Education and other expenses that the District Superintendent incurs in carrying out the responsibilities of the office. The Council shall provide an automobile travel reimbursement expense for each District Superintendent to be drawn by voucher at the current IRS standard mileage reimbursement rate from a total pooled budget of $77,625.
7. Each Council, Board, Commission, Committee, etc. of the Conference receiving funding from the Conference shall designate one person, other than the chairperson, as the Finance Officer. The Finance Officer shall keep for that board or agency a current record of financial transactions involving the budget receipts and expenditures for that body.

   The Finance Officer shall receive all vouchers from members and shall approve and submit same to the Executive Director of Administrative Services/Treasurer. The vouchers must be specific, in detail, accompanied by the appropriate receipts, and must bear the signed approval of the Finance Officer. The Finance Officer shall in turn submit them to the Conference Executive Director of Administrative Services/Treasurer within three weeks. In order to assist the Executive Director of Administrative Services/Treasurer to close the books and set up

books for a new fiscal year, all Finance Officers shall submit final vouchers of said board and agency by December 14, 2001.

OFFICIAL VOUCHER POLICY
FOR CONFERENCE BOARDS AND AGENCIES:

- **Travel** - Within the State of Louisiana - Travel Expense for Conference Boards and Agencies is set at a maximum of 20 cents per mile. When three or more members are traveling together, a maximum of 25 cents per mile will be paid. Regardless of the mode of travel used, the maximum of 20 cents per mile will still apply. Beyond the state, the most economical mode of travel must be used with this new provision: That an amount of $500 per year be the normal limit for reimbursable travel expense for members of Louisiana councils, boards, commissions and committees who reside outside the state boundaries to attend regular meetings of their conference agency. This limit applies to funds that come from conference line item budgets. A Conference agency may vote to increase this amount if the members choose to make an exception due to the specific need of participation by a particular member. This limit applies only to travel and not to per diem lodging and meal costs. Air travel must be supported by the air ticket stub.
- **Lodging and Meals** - Reimbursement for lodging expenses will be made for the actual amount of expenses incurred. Moderately priced hotel or motel accommodations are suggested. An itemized bill must accompany the request for reimbursement. Reimbursement will be made for meals for the actual expense incurred, but not for entertainment or room service. Any meals exceeding $5 must be supported by receipts. The maximum per diem for lodging and meals will be $80. Exceptions to the policy may be made only by the agency chairperson and Finance Officer.

8. All institutions and agencies receiving funds from the Annual Conference are required to submit a financial statement at the end of each calendar year. (See Conference Rules for Rule on Annual Audits.)
9. A balance at the close of the year in the Conference Benevolence Budget of any conference board or agency will be placed in the Conference Benevolences Reserve for the next year. The Annual Conference shall continue to place in the Contingency Fund of the Annual Conference all interest from the invested funds of the different conference boards and agencies. The Council shall use the Investment Committee of the Louisiana United Methodist Foundation to assist in the investment of conference funds. The Executive Director of Administrative Services/Treasurer and the President of the Conference Council on Finance and Administration shall continue to serve on the Investment Committee of the Louisiana United Methodist Foundation. Local churches and conference institutions shall consider using the Foundation for the investment of their funds.
10. We recommend that the Louisiana Annual Conference Wesley Foundations be given basic support by a decimal item to be apportioned to the churches of the Conference. Amounts of the funds to be given to each Wesley Foundation will be determined by the Board of Higher Education and Campus Ministry. With approval of the appropriate District Superintendents and District Councils on Finance and Administration, local Wesley Foundations may solicit additional funding from churches within the District(s) nearest their geographic location. Should a local church give additional funds to the Wesley Foundation, they should not be accepted until it is verified that the church has paid 100% to the Wesley Foundation apportionment the previous year. Otherwise, the Wesley Foundation must give those funds to the Conference Board of Higher Education and Campus Ministry as payment toward that church's apportionment. The Conference Treasurer will send to the campus ministers at the beginning of each new year data showing each local church's financial record in their district for the previous year. A report must be made by the Wesley Foundation to the District Superintendent and the District Council on Finance and Administration of any churches giving

such funds so as to assure 100% payment of the Wesley Foundation apportionments of the local church.

11. The Conference Council on Finance and Administration recommends the following procedure for selecting and continuing with a Conference insurance broker:

    Brokers selection is to be based on accessibility, reputation, selection of carriers, cost of product and knowledge of product including United Methodist General Church Insurance. An Advisory/Search Committee of the Council on Finance and Administration will publicize through the *Louisiana NOW* when new opportunities or bidding on Conference insurance are available.

    After a broker is selected, the broker will normally be retained for a minimum of three years. This term is considered beneficial because of the multi-faceted types of coverage necessary for a variety of persons, property and equipment. If the selected insurance broker's services are considered unsatisfactory or rates are considered excessive during a three-year cycle, the relationship may be terminated and the broker replaced.

    The new selection procedure became effective January 1, 1995. This selection is to be utilized for each three-year cycle thereafter. The Advisory/Search Committee members will be the President of CFA; the Executive Director of Administrative Services/Treasurer, the Cabinet liaison to CFA; a representative of Conference Board of Trustees; and one other selected by the President of CFA.

12. The Council on Finance and Administration reminds all persons, clergy and lay, handling funds in local churches to adhere to Paragraph 258.4(e) of the 2000 The Book of Discipline which states:

    "Contributions designated for specific causes and objects shall be promptly forwarded according to the intent of the donor and shall not be used for any other purpose."

    This reminder is made by CFA although local churches and institutions are presently and have always been responsible for the proper use of funds.

13. The Council reports the following special grants were approved for 2000 from the General Contingency Fund:

Conference Administration Fund	60,000
Conference Administration Reserve	60,000
Conference Center Operations	50,000
Conference Episcopal Residence	10,000
Conference Pension Insurance Trust	15,000
Conference Pension Operations	20,000
Episcopal Candidate Expenses	4,231
Episcopal Retirement Gift	4,025
General/Jurisdictional Delegation	4,676

Don Brown, President
Louise Bowers, Secretary
Carl E. Rhoads, Executive Director of Administrative Services/Treasurer
Grayson B. Watson, Cabinet Liaison

STATISTICIAN'S CONDENSED REPORT

By Carl E. Rhoads

TABLE I

CHURCH MEMBERSHIP	1999	2000
Total Members Reported at Close of Last Year	127,285	127,101
Received on Confession of Faith	2,169	2,209
Received from Other United Methodist Churches	1,956	1,848
Received from Other Denominations	1,663	1,511
Removed by Charge Conference Action or Withdrawn	1,577	1,424
Removed by Transfer to Other UM Churches	1,754	1,488
Removed by Transfer to Other Denominations	881	657
Removed by Death	1,760	1,654
Total Members at the Close of this Year	127,101	127,446
Average Attendance at Principal Worship Service	48,477	48,779
BAPTISMS		
Number of Persons Baptized This Year	2,174	1,898
Preparatory Members Now on Roll	21,782	20,584
Number of Persons on Constituency Roll	11,653	11,340
Total Enrolled in Confirmation Classes this Year	1,535	1,582
CHURCH SCHOOLS		
Number of Leaders	6,450	6,424
Children in All Classes & Groups	13,813	13,769
Youth in All Classes & Groups	8,165	8,034
Adults in All Classes & Groups	23,045	22,863
Total Church School Membership	51,473	51,090
Average Attendance in Sunday Church School	22,395	21,799
Avg. Attendance in Other On-Going Classes & Groups	14,572	13,755
Avg. Attendance in Short-Term Classes & Groups	21,251	20,931
Number of Church School Members Joining On Confession of Faith	1,167	1,185
UNITED METHODIST MEN		
Membership in United Methodist Men	3,793	3,785
Amount Paid for Projects	128,283	118,554
UNITED METHODIST WOMEN		
Membership in United Methodist Women	10,569	10,723
Amount Paid for Local Church & Community Work	292,122	342,925
UNITED METHODIST YOUTH FELLOWSHIP		
Membership in United Methodist Youth Fellowship	6,514	6,832
Amount Paid for Projects	379,234	314,351
PROPERTY AND OTHER ASSETS		
Value of Church Land Buildings & Equipment	390,024,973	403,008,688
Value of Church-Owned Parsonages & Furniture	33,625,999	35,891,469
Value of Other Assets (Cash, Securities, etc.)	45,993,139	50,949,852
Indebtedness on Items 30, 31, 32 at End of Year	26,154,205	26,373,036
Other Indebtedness (Current Expenses, etc.)	754,931	1,025,589

TABLE II

BENEVOLENCES	1999	2000
World Service & Conf. Benevolences Apportioned	1,616,987	1,663,134
World Service & Conf. Benevolences Paid	1,527,365	1,570,637
Ministerial Education Fund Apportioned	390,833	398,573
Ministerial Education Fund Paid	364,862	376,010
Black College Fund Apportioned	155,923	159,827
Black College Fund Paid	144,592	150,109
Africa University Fund Apportioned	40,005	35,779
Africa University Fund Paid	37,770	33,821
Mission Initiatives Fund Apportioned	19,945	17,014
Mission Initiatives Fund Paid	18,730	16,280
General Advance Specials	166,226	222,378
Youth Service Fund	8,277	7,491
Human Relations Sunday	12,349	11,822
One Great Hour of Sharing	34,888	32,807
Peace with Justice	8,974	9,491
Native American Awareness Sunday	11,088	9,310
World Communion	19,491	20,272
United Methodist Student Day	10,924	12,587
Total – General Church Offerings	97,714	96,289
Christian Education Sunday	4,335	4,752
Conference Advance Specials	661,487	352,107
Wesley Foundations	564,507	573,177
Special Offerings for Conference Health and Welfare Institutions	272,116	231,861
Centenary College	688,422	693,863
Dillard University	83,148	83,233
Ministers' Emergency Fund	17,200	16,074
Louisiana Interchurch Conference	33,098	33,246
Other Benevolences Paid Directly by Local Church	7,843,426	8,440,862
CONNECTIONAL ADMINISTRATION FUNDS		
Interdenominational Cooperation Fund Apportioned	23,136	23,806
Interdenominational Cooperation Fund Paid	21,881	22,710
General Administration Fund Apportioned	66,311	69,089
General Administration Fund Paid	62,467	66,315
Jurisdictional Administration Fund Apportioned	102,979	102,993
Jurisdictional Administration Fund Paid	96,761	98,196
Area & Conference Adm. Funds Apportioned	750,302	750,202
Area & Conference Adm. Funds Paid	700,476	713,591
District Administration Funds Apportioned	645,706	676,849
District Administration Funds Paid	634,832	666,039
Conference Center for Loan Reduction Apportioned	250,141	250,143
Conference Center for Loan Reduction Paid	234,009	236,939
CONNECTIONAL CLERGY SUPPORT		
Pension & Benefit Funds (MPP & CPP) Paid Directly to BOP	1,466,745	1,465,436
Pension & Benefit Funds to Conf. Apportioned	500,297	500,298
Pension & Benefit Funds to Conf. Paid	484,813	486,204

	1999	2000
District Superintendents' Funds Apportioned	810,242	850,279
District Superintendents' Funds Paid	794,211	824,001
Episcopal Funds Apportioned	193,348	198,366
Episcopal Funds Paid	190,021	192,374
Equitable Compensation Fund Apportioned	50,027	25,011
Equitable Compensation Fund Paid	49,192	24,518
Pastoral Care Fund Apportioned	136,148	140,939
Pastoral Care Fund Paid	131,529	134,820
Clergy Support – Local Church		
Pastors' Base Compensation Set	8,713,078	9,009,541
Pastors' Base Compensation Paid	8,715,038	8,993,783
Associates' Base Compensation Set	702,860	783,376
Associates' Base Compensation Paid	701,070	764,609
Utilities & Other Housing Related Allowances Paid to/for Pastor	1,698,729	1,789,244
Utilities & Other Housing Related Allowances Paid to/for Associates	268,763	310,924
Total Paid	1,967,492	2,101,563
Reimbursements Paid to/for Pastors	1,774,778	1,661,044
Reimbursements Paid to/for Associates	141,551	184,628
Total Paid	1,916,329	1,835,663
Other Cash Allowances Paid to/for Pastors	912,956	1,029,624
Other Cash Allowances Paid to/for Associates	69,952	67,784
Total Paid	982,908	1,100,876
Local Church Expenditures		
Diaconal Ministers Total Compensation	358,792	514,452
Other Staff Compensation	12,508,990	13,571,779
Current Expenses for Program (Including Church School)	2,472,019	2,774,792
Other Current Operating Expenses (Not Including Program Expenses)	8,760,078	9,354,054
Principal & Interest Paid on Indebtedness	6,726,288	5,156,021
Paid on Buildings & Improvements (Excluding funds borrowed)	7,005,375	11,376,974
United Methodist Women		
UMW Cash Sent to District or Conference UMW Treasurer	349,060	295,712
Grand Total Paid	**69,863,651**	**75,673,611**

William E. DeLoach
Certified Public Accountant

5516 Superior Drive Suite B
Baton Rouge, Louisiana 70816-8022

Office 225-293-0372
Fax 225-293-0473
bill@williamdeloachcpa.com

Independent Auditor's Report

To the Conference Council on Finance and Administration
Louisiana Annual Conference
United Methodist Church
Baton Rouge, Louisiana

I have audited the accompanying statement of assets and net assets - cash basis of the Louisiana Annual Conference of the United Methodist Church as of December 31, 2000, and the related statement of revenues, expenses, and changes in net assets - cash basis for the year then ended. These financial statements are the responsibility of the Conference's management. My responsibility is to express an opinion on these financial statements based on my audit.

I conducted my audit in accordance with generally accepted auditing standards. Those standards require that I plan and perform the audit to obtain reasonable assurance about whether the financial statements are free of material misstatement. An audit includes examining, on a test basis, evidence supporting the amounts and disclosures in the financial statements. An audit also includes assessing the accounting principles used and significant estimates made by management, as well as evaluating the overall financial statement presentation. I believe that my audit provides a reasonable basis for my opinion.

As described in Note 2 to the financial statements, the Louisiana Annual Conference prepares its financial statements on the cash basis of accounting. This is a comprehensive basis of accounting other than generally accepted accounting principles.

In my opinion, the financial statements referred to above present fairly, in all material respects, the assets and net assets of the Louisiana Annual Conference as of December 31, 2000, and the changes in net assets for the year then ended in conformity with the basis of accounting as described in Note 2.

Certified Public Accountant

April 5, 2001

Member
American Institute of Certified Public Accountants
Society of Louisiana Certified Public Accountants

LOUISIANA ANNUAL CONFERENCE
UNITED METHODIST CHURCH

Statements of Assets and Net Assets - Cash Basis

December 31, 2000

ASSETS

Cash & Cash Equivalents	$	751,427
Marketable Securities and Other Investments		4,294,401
TOTAL ASSETS	$	5,045,828

NET ASSETS

Unrestricted Net Assets	$	127,186
Permanently Restricted Net Assets - Note 4		4,918,642
TOTAL NET ASSETS	$	5,045,828

See Notes to Financial Statements

LOUISIANA ANNUAL CONFERENCE
UNITED METHODIST CHURCH

Statement of Revenues, Expenses, and Changes in Net Assets
Cash Basis

For the year ended December 31, 2000

DESCRIPTION	Beginning Balance	Revenues	Transfers In (Out)	Expenses	Ending Balance
WORLD SERVICE & CONFERENCE BENEVOLENCES					
World Service	$	$ 1,570,636	$	$ 876,100	$ 694,536
Conference Benevolences	34,549		(44,576)		(10,027)
Church and Society	760			607	153
Christian Unity	2,850	366		3,216	0
Discipleship	3,800	10,590	(750)	13,490	150
Global Ministries	42,670		(4,526)	34,203	3,941
Laity	7,600	2,093	(125)	9,090	478
Church Extension	263,261	9,938	(65,728)	207,471	0
Archives and History	2,850			2,846	4
Health & Welfare	3,800	15,336	4,464	23,534	66
Religion and Race	1,259				1,259
Commission on Status & Role of Women	1,648	340		1,059	929
Special Ministries	37,500		(4,843)	32,389	269
Conference Ministries	46,550	1,171	(22,964)	19,642	5,115
Volunteers in Mission	13,300		(2,182)	11,118	0
District Missioner Expense	229,900	153	(176,994)	11,574	41,486
La. NOW	42,750	8,826	(15,045)	57,947	(21,417)
Youth	14,250	67,816	(3,166)	78,882	18
	$ 749,297	$ 1,687,264	$ (336,434)	$ 1,383,169	$ 716,958
MINISTERIAL EDUCATION FUND	$ 85,941	$ 387,230	$ 41,836	$ 422,032	$ 92,976
BLACK COLLEGE FUND	$ 98	$ 150,109	$ 0	$ 150,200	$ 7
AFRICA UNIVERSITY	$ 2,462	$ 33,821	$ 0	$ 35,760	$ 523
HIGHER EDUCATION	$ 88,695	$ 574,574	$ 71,966	$ 625,166	$ 110,069

See Notes to Financial Statements

LOUISIANA ANNUAL CONFERENCE
UNITED METHODIST CHURCH

Statement of Revenues, Expenses, and Changes in Net Assets
Cash Basis

For the year ended December 31, 2000

DESCRIPTION	Beginning Balance	Revenues	Transfers In (Out)	Expenses	Ending Balance
General Advance Specials	$ 0	$ 10,080	$ (167)	$ 9,913	$ 0
MacDonnell	0	4,874		4,874	0
St. Marks	0	8,769		8,769	0
National Division	0	8,593		8,593	0
World Division	0	58,591		58,591	0
UMCOR	0	48,612		48,612	0
World Hunger	0	626		626	0
World Service	0	81		81	0
GADV-National Division	0	2,180		2,180	0
	$ 0	$ 142,406	$ (167)	$ 142,238	$ 0
MISSION INITIATIVE/FOCUS 2000	$ 1,805	$ 16,281	$ (1,064)	$ 17,022	$ 0
YOUTH SERVICE FUND	$ 9,837	$ 14,355	$ (418)	$ 15,768	$ 8,006
GENERAL CHURCH OFFERINGS					
Human Relations Day	$ 0	$ 11,835	$	$ 11,835	$ 0
One Great Hour of Sharing	0	32,806		32,806	0
Peace with Justice	0	9,585	(5,122)	4,463	0
Native American	0	9,343	(4,895)	4,448	0
World Communion Day	0	20,267		20,267	0
Methodist Student Day	0	12,587		12,587	0
	$ 0	$ 96,423	$ (10,017)	$ 86,406	$ 0
JURISDICTIONAL ADMINISTRATION					
SCJ Administration / SMU	$ 4,249	$ 32,566	$	$ 34,112	$ 2,703
Lydia Patterson Institute	125	55,992		56,109	8
Gulfside Assembly	1,423	9,654		10,000	1,077
Mt. Sequoyah	6,268	4,425	3,465	9,185	4,973
	$ 12,065	$ 102,637	$ 3,465	$ 109,406	$ 8,761

See Notes to Financial Statements

LOUISIANA ANNUAL CONFERENCE
UNITED METHODIST CHURCH

Statement of Revenues, Expenses, and Changes in Net Assets
Cash Basis

For the year ended December 31, 2000

DESCRIPTION	Beginning Balance	Revenues	Transfers In (Out)	Expenses	Ending Balance
CONFERENCE ADVANCE SPECIALS					
Retired Ministers' Home Board	$ 0	$ 4,160	$	$ 4,160	$ 0
Spanish American Ministry	0	1,563	(1,563)		0
New Orleans Metropolitan Ministry	0	4,953	(4,953)		0
GBGM Grant - El Mesias	3,855	38,725	19,515	43,943	18,152
GBGM Grant - Hispanic Ministry UMF Grant	500	1,500			2,000
Revolving Loan	111,430	44,150		58,322	97,259
Conference Disaster Fund	14,955	1,223			16,178
Miracle Night	57,340				57,340
LA Moral and Civic Foundation	0	781		781	0
Prison Fellowship	569	44,645		28,016	17,198
U.M. Mission Center	0	5,373		5,373	0
Acadiana GBGM Grant - Clanton Chapel	0	1,465	167	1,632	0
Russian Ministries	32,640	18,804	4,008	18,377	37,075
Mary & Martha UMC	0	5,000			5,000
Mission in Motion	3,195	1,612		396	4,411
Flood Grant	69,424				69,424
Ephiphany Ministries	0	373		373	0
Shalom Zone	0	97			97
Fish	0	1,780		1,680	100
Miscellaneous Advance Specials	75	22,256	(988)	21,222	122
	$ 293,983	$ 198,458	$ 16,188	$ 184,274	$ 324,354
CHRISTIAN EDUCATION SUNDAY	$ 4,765	$ 6,205	$ (154)	$ 3,093	$ 7,723
CENTENARY COLLEGE FUND	$ 30,730	$ 693,861	$	$ 695,000	$ 29,591
DILLARD UNIVERSITY FUND	$ 5,314	$ 83,233	$	$ 83,500	$ 5,047

See Notes to Financial Statements

LOUISIANA ANNUAL CONFERENCE
UNITED METHODIST CHURCH

Statement of Revenues, Expenses, and Changes in Net Assets
Cash Basis

For the year ended December 31, 2000

DESCRIPTION	Beginning Balance	Revenues	Transfers In (Out)	Expenses	Ending Balance
HEALTH & WELFARE INSTITUTIONS					
Health & Welfare	$ 0	$	$	$	$ 0
Good Samaritan	0	41,599	(7)	41,592	0
Childrens' Home Offering	0	2,398		2,398	0
Methodist Children Home	0	54,773		54,773	0
Lafon Home	0	1,779		1,779	0
Methodist Home for Children	0	46,464		46,464	0
Pendleton Methodist Hospital	0	835		835	0
Peoples Community Center	0	5,855		5,855	0
	$ 0	$ 153,703	$ (7)	$ 153,696	$ 0
MINISTER'S EMERGENCY FUND	$ 27,914	$ 16,607	$	$ 15,000	$ 29,521
LOUISIANA INTERCHURCH FUND	$ 5,682	$ 33,245	$	$ 32,641	$ 6,286
INTERDENOMINATIONAL FUND	$ 142	$ 22,710	$	$ 22,800	$ 52
GENERAL ADMINISRATION FUND	$ 85	$ 66,317	$	$ 66,400	$ 2
CONFERENCE ADMINISTRATION FUND	$ 95,795	$ 980,636	$ 106,250	$ 1,055,495	$ 127,186

See Notes to Financial Statements

LOUISIANA ANNUAL CONFERENCE
UNITED METHODIST CHURCH

Statement of Revenues, Expenses, and Changes in Net Assets
Cash Basis

For the year ended December 31, 2000

DESCRIPTION	Beginning Balance	Revenues	Transfers In (Out)	Expenses	Ending Balance
DISTRICT FUND	$ 28,585	$ 230,755	$ 149,321	$ 408,660	$ 0
PASTORAL CARE FUND	$ 102,440	$ 147,611	$ (35,576)	$ 42,536	$ 171,939
PENSION & BENEFITS					
Pension & Benefit Fund	$ 0	$ 486,644	$	$ 1,151,925	$
Interest, Dividend, & Other	0	605,318	12,350		
Woolworth Foundation	0	641,506			
Methodist Publishing House	0	13,610			
Deposit Fund General Board of Pensions	0	1,000,030		7,777	
Conference Board of Pensions Expense	0		(28)	601	
Special Events	0	180		5,426	
Retired Minister's Prescriptions	0			385,130	
Death Benefit Program	0			71,563	
Pension Contingency		8,100	(1,516)	72,278	
	(497,902)	2,755,389	10,806	1,694,699	573,594
Health Insurance	$ 480,748	$ 1,915,721	$ (651,558)	$ 2,229,669	$ (484,758)
Insurance Trust	702,912		745,776	369,685	1,079,003
	$ 685,758	$ 4,671,110	$ 105,024	$ 4,294,052	$ 1,167,840
DISTRICT SUPERINTENDENT'S FUND	$ 89,489	$ 885,813	$ (59,534)	$ 833,648	$ 82,121
EPISCOPAL FUND	$ 48	$ 192,432	$ 0	$ 192,400	$ 80
EQUITABLE COMPENSATION FUND	$ 187,078	$ 24,519	$ (92)	$ 17,453	$ 194,052
CONFERENCE CENTER APPORTIONMENTS	$ 0	$ 236,939	$ (236,939)	$	$ 0

See Notes to Financial Statements

LOUISIANA ANNUAL CONFERENCE
UNITED METHODIST CHURCH

Statement of Revenues, Expenses, and Changes in Net Assets
Cash Basis

For the year ended December 31, 2000

DESCRIPTION	Beginning Balance	Revenues	Transfers In (Out)	Expenses	Ending Balance
SPECIAL FUNDS					
Episcopal Residency Fund	$ (12,080)	$ 19,000	$ 10,000	$ 54,208	$ (37,288)
Conference Contingency Fund	242,993	495,536	(289,811)	57,611	391,107
Special Funds	1,490,543	446,635	229,241	576,181	1,590,238
Conference Center	60,205	233,986	236,923	512,434	18,679
	$ 1,781,661	$ 1,195,157	$ 186,353	$ 1,200,434	$ 1,962,736
	$ 4,289,669	$ 13,044,409	$ (0)	$ 12,288,251	$ 5,045,828

See Notes to Financial Statements

LOUISIANA ANNUAL CONFERENCE
UNITED METHODIST CHURCH

Notes to Financial Statements

For the year ended December 31, 2000

NOTE 1. Organization and Purpose

The Louisiana Annual Conference is an unincorporated organization of approximately six hundred United Methodist Churches located in Louisiana, and is one of seventy-three Annual Conferences of The United Methodist Church in the United States. The Conference elects a Council on Finance and Administration whose purpose is to "develop, maintain, and administer a comprehensive and coordinated plan of fiscal and administrative policies, procedures and management services for the Conference. The Conference and therefore the Council, cannot financially obligate any organizational unit of the United Methodist Church except the Annual Conference itself".

NOTE 2. Summary of Significant Accounting Policies

Basis of Presentation

The accompanying financial statements are prepared on the cash basis of accounting. Accordingly, the financial statements are not intended to present financial position and results of operations in conformity with generally accepted accounting principles. Under the cash basis method of accounting, revenues are recognized when actually received rather than when earned, and expenses are recognized when paid rather than when the obligation is incurred. The financial statements are a summary of the cash and investment activity of the organization.

Source of Revenue & Recognition

Churches in the Louisiana Conference are required to remit their apportionments to the Conference to support the programs of the United Methodist Church. The apportionments are then allocated to the categories as required by the General Conference on Finance and Administration and in turn remitted to the General Conference on Finance and Administration. Some cash receipts and disbursements that occur after year end are recorded as transactions of the prior year to which they apply. Consequently, cash balances reported as of year end are adjusted for subsequent receipts and disbursements that are applicable to the prior year.

Financial Statement Presentation

The Conference has adopted Statement of Financial Accounting Standards No. 117, Financial Statements of Not-for-Profit Organizations. Under SFAS No. 117, the Conference is required to report information regarding its financial position and activities according to three classes of net assets: unrestricted net assets, temporarily restricted net assets, and permanently restricted net assets.

Income Taxes

The Conference is an organization of the United Methodist Church which is exempt from federal and state income tax and is not a private foundation.

LOUISIANA ANNUAL CONFERENCE
UNITED METHODIST CHURCH

Notes to Financial Statements

For the year ended December 31, 2000

(Continued)

NOTE 2. Property, Plant, and Equipment

The Conference's policy is to expense property, plant, and equipment at the date of acquisition which is a departure from generally accepted accounting principles. The property, plant, and equipment acquired by the Conference have not been capitalized and are not presented as a part of these financial statements.

Off Balance Sheet Assets

Non-cash gifts received such as estates and trusts are not recorded as assets until converted into cash.

Marketable Securities and Other Investments

Investments in marketable securities and other investments are recognized at current market value as determined by the financial markets as of year end. Investments include high grade corporate securities and U.S. Treasury securities with minimal risk and are not held for trading purposes. Investment income, investment expenses, realized and unrealized gains and losses are recorded as a component of current revenues and expenses and are not separately reported.

Contributed Services

The Conference does not recognize any support, revenue, or expense from services contributed by volunteers.

NOTE 3. Pension Plan

The Conference contributes to a defined benefit plan for clergy with service prior to 1982. The plan is administered by the General Board of Pensions. Total fair value of pension assets was $4,226,311. The total past service liability for 2000 was $381,788 The Conference annual contribution for 2000 is $404,694. Total benefits paid was $2,440,871.

The Conference also contributes to a defined contribution pension plan administered by the General Board of Pensions. The contributions for 2000 were as follows:

Conference staff and special ministries clergy	$ 84,224
Equitable compensation pension supplement	2,400
Conference laity staff pensions	14,554
Total Contributions	$101,178

LOUISIANA ANNUAL CONFERENCE
UNITED METHODIST CHURCH

Notes to Financial Statements

For the year ended December 31, 2000

(Continued)

NOTE 4. Permanently Restricted Net Assets

In accordance with Statement of Financial Standards No. 117, the following Conference funds are classified as permanently restricted net assets:

World Service and Conference Benevolences	$ 716,958
Ministerial Education Fund	92,976
Black College Fund	7
Africa University	523
Youth Service Fund	8,006
Conference Advance Specials	324,354
Christian Education Sunday	7,723
Centenary College Fund	29,591
Higher Education	110,069
Dillard University Fund	5,047
Minister's Emergency Fund	29,521
Louisiana Interchurch Fund	6,286
Interdenominational Fund	52
General Administration Fund	2
Jurisdictional Administration/Educational Priorities	8,761
Pastoral Care Fund	171,939
Pensions and Benefits	1,167,840
District Superintendents' Fund	82,121
Episcopal Fund	80
Equitable Compensation Fund	194,052
Special Funds	1,962,736
Total Permanently Restricted Net Assets	$ 4,918,642

LOUISIANA ANNUAL CONFERENCE
UNITED METHODIST CHURCH

Notes to Financial Statements

For the year ended December 31, 2000

(Continued)

NOTE 5. Conference Center Construction Loan

The Conference Board of Trustees secured a $3,000,000 line of credit at 6.75% for the construction of the Conference Center. The loan balance as of year end was $825,000 and is secured by the Conference Center and pledges. The loan will be retired with the pledges that are collected.

NOTE 6. Cash in Banks

The Conference had on deposit with two financial institutions cash in excess of FDIC insurance limits.

NOTE 7. Concentration Risk

The Conference depends on support generated by the churches in the Louisiana Conference. Changing economic conditions that affect contributions from church memberships could impact the programs and operations supported by the Conference.

NOTE 8. Use of Estimates

The preparation of financial statements requires management to make estimates and assumptions that affect certain reported amounts and disclosures. Accordingly, actual results could differ from those estimates.

****

BOARD OF PENSION REPORT

REPORT I

I. MINISTERS RESERVE PENSION FUND (MRPF)

We recommend:

A. That the funded annuity rate for 2002 be $429.00 per service year. Benefits to surviving spouses of ministers shall be 75% of the annuity rate.

B. That $350,000 be apportioned to the charges of the Louisiana Annual Conference.

C. Total past service liability (prior to 1982) based on the 2002 rate of $429 is $938,737. Our 2002 payment, based on a one-year annual deposit, is $1,013,836 to be funded as follows:

- Conference Apportionments $350,000
- Income from Pension Crusade funds,
  Woolworth Foundation and other sources..... $663,836

D. The Conference Board of Pensions recommends that the "Past Service Rate" for years prior to 1982 be maintained at no less than 1% of the "Denomination's Average Compensation" as determined annually by the General Board of Pensions.

E. Payments made to the pension apportionment shall be exactly proportional to the amount paid on the clergy salary or salaries of a given charge, i.e. if the church does not pay the pension apportionment in full, neither should pastor's salary be paid in full. See Paragraph 620, *The Book of Discipline.*

II. THE MINISTERIAL PENSION PLAN (MPP)

We recommend:

A. That participants shall all be clergy members of the Louisiana Annual Conference including full connection deacons and local pastors under Episcopal appointment to a charge. The Conference Board of Pensions includes in the Louisiana Conference Plan the full connection deacons as a definite and integral segment of the program. All local churches and United Methodist agencies who employ full-time ordained deacons in full connection shall pay 12% Ministerial Pension Plan and 4.4% Comprehensive Protection Plan in addition to salary.

B. That Participants Plan Compensation is the sum of: Cash Salary (including tax deferred annuities and professional expense allowances) received from church-related sources; Housing Allowance, or when a parsonage is provided, 25% of the cash salary as the approximate value of that parsonage.

C. That the church's contribution base be set at 12% of the Denominational Average Compensation (DAC) as determined annually by the General Board of Pensions (the 2002 DAC is $42,930.00). However, if a participant's compensation falls below the DAC, the participant's salary paying unit may pay 12% of actual compensation and the Comprehensive Protection Plan (CPP), where applicable, will make a special allocation so that the contribution credits will be based on the DAC.

D. Contributions for each participant shall be paid directly by the paying unit to the Louisiana Annual Conference, 527 North Blvd., Baton Rouge, LA 70802-5720.

E. Participants may contribute to the PIP with remittances made directly to the General Board of Pensions, P. O. Box 4609, Chicago, IL 60680-4609.

The minister shall have his/her employer make direct deposit into a pre-tax or after-tax account, in accordance with Federal Government regulations. Further information concerning the Personal Investment Plan may be obtained from The General Board of Pensions, 1201 Davis Street, Evanston, IL 60201. (1-800-851-2201)

F. The following rationale and resolution were approved at the January 24, 1997 meeting of the Conference Board of Pension and Health Benefits:

In accordance with Paragraphs 617 and 619 of the 1996, *The Book of Discipline,* the Louisiana Conference, as many other conferences have done, prioritized the apportionments to reflect the church's responsibility for ministerial support items. In like manner, we view the Ministerial Pension Plan (MPP) church portion to be deferred compensation for the church's pastor(s). Therefore, it should have as high a priority as should the received compensation for the pastor(s) on a monthly basis.

The General Board of Pension and Health Benefits has devised a spring deadline for paying the MPP so that the pastor(s) would not lose the opportunity to have the church's MPP added to his/her account. Of course, as you know, that deadline is June the 15th of each ensuing year.

We fully believe that there will soon come a time when we are 100% current, not only by June 15th, but current with each month's proper payment. Why? Because the proper monthly payment of a church's MPP is compensation for their pastor(s) within that month. Failure to deposit in a timely manner penalizes the pastor(s) as to the equity growth of that amount of money. That is unfair and unacceptable to our Conference. Our pastors give of themselves to their people and for Christ's glory on a monthly basis and should be properly and fully compensated monthly.

Louisiana Conference Local Church Ministerial Pension Plan Resolution

Whereas, the Louisiana Conference voted in 1981 to participate in the Ministerial Pension Plan of the United Methodist Church, and,

Whereas, the MPP plan document in Section 2.37 entitled "Salary-Paying Unit" or "Church" declares that it "Shall mean one of the following units associated with The United Methodist Church...", and,

Whereas, 2.37, f. states, "...a local church located in a Conference...", and,

Whereas, "pension benefits" have been legally determined to be "deferred compensation".

It Is Hereby Resolved that the _____ United Methodist Church does hereby accept full ethical, moral and legal responsibility for the payment in full of pension for the pastor(s) assigned to said church, and,

It Is Further Hereby Resolved that the _____ United Methodist Church will pay the pensions in a timely manner, and,

It Is Further Resolved that the _____United Methodist Church understands that failure to pay the pensions in full will be taken into consideration relative to whether or not the congregation is financially able to support a pastor(s) in the future.

Church Lay Leader: _____

Administrative Board Chair: _____

Finance Chair: _____

Staff Parish Chair: _____

Pastor(s): _____

If more than one clergy person, all must sign.

District Superintendent: _____

Date of Charge Conference at which this document was executed: _____

[This document shall be a part of stated business of every Charge Conference to be read and executed in the presence of the other members of the Charge Conference.]

III. THE COMPREHENSIVE PROTECTION PLAN (CPP)

We recommend:

A. That participants shall all be clergy in full connection, probationary, associate members or full-time local pastors under Episcopal appointment, who have a plan compensation of not less than 60% of the DAC.

B. That the churches contribute, on behalf of each participant, an amount equal to 4.4% of the cash salary plus a 25% housing factor up to a maximum of 200% of the DAC. Remittances are made directly to the Louisiana Annual Conference in conjunction with MPP payments.

C. Based on the Denominational Average 2002 Compensation (DAC) of $42,930:

1. Minimum Surviving Spouse Annuity Benefits - The surviving spouse of an active participant is eligible to receive a minimum pension of 20% of the DAC. The CPP will supplement pension payments as needed to assure the required 20% minimum benefit.*

2. Surviving Child Benefits - Children under the age 18: 10% of the DAC* annually. Children between the ages of 18-25: 20% of the DAC* annually for up to four years, if enrolled in school full time.

3. Death Benefits - Payable upon the death of an active participant: $50,000. At retirement, the benefit becomes 30% of the DAC ($12,879 for 2002). Payable upon the death of the spouse of a participant: 20% of DAC. Payable upon the death of a surviving spouse of a deceased participant: 15% of DAC. Payable upon the death of a child: 10% of DAC.

4. Incapacity Benefits - 70% of Plan Compensation capped at 200% of the DAC, reduced, dollar by dollar, by disability benefits received from the Social Security Administration. Minimum benefit is 40% of the DAC.

MPP Church Account Contributions will continue at the rate of 12% annually of the DAC.

*The amounts are based on percentages of the DAC in effect on the benefit starting date. Once initiated, these benefits increase 3% annually on the anniversary of the benefit starting date.

D. The Conference Board of Pension and Health Benefits is recommending one of the options available to Conferences through the Comprehensive Protection Plan. Article 111, Section 3.02 (a) states that persons "appointed to less than full-time service" not participate in the CPP unless special arrangements are made. Special arrangements for such cases may be found in the "Plan" at Article 111, Section 3.03 (a).

The Conference Board can offer the CPP on an elective basis which allows the individual at less than full-time service (50% or more) to elect to participate. In such a case the individual participant would pay the 4.4% of compensation for which they would receive the death and incapacity benefit only. No provisions are made in the plan for those less than full-time to receive the MPP build up.

IV. The Basic Protection Plan (BPP)*

A. The Louisiana Conference Board of Pensions participates in the Basic Protection Plan, a supplement Death Benefit Program of the General Board of Pensions. In addition to the Comprehensive Protection Plan benefits, the designated beneficiaries will receive:

1. Upon the death of an Active Participant a sum of $10,000
2. Upon the death of a Retired Participant a sum of $5,000
3. Upon the death of the spouse of an Active Participant a sum of $5,000

B. A person shall be an Active Participant in BPP if employed by a BPP plan sponsor and if he/she meets one of the following:

1. A clergy member (full, probationary or associate) of a Conference under full-time Episcopal appointment serving at 3/4 time;
2. A full-time local pastor under Episcopal appointment;
3. A clergyperson of another denomination serving 3/4 time;
4. A clergyperson who has been granted Conference incapacity leave;
5. Retired clergy who have been enrolled in BPP for five years prior as an active employee and who have retired according to the provisions of ¶356.1 (mandatory retirement), or ¶356.2a (with 20 years of service), or ¶356.2b (with 35 years of service or at age 62), or ¶356.2c (with 40 years of service or at age 65) of *The Book of Discipline* and retired full-time local pastors who have retired according to the provisions of ¶346.5 of *The Book of Discipline.*

V. Other Death Benefits Programs Provided By The Conference Board Of Pensions*

The Louisiana Conference Board of Pensions also provides a Death Benefit under the following circumstances:

A. That upon their death the designated beneficiaries of all active clergy with total compensation (base plus housing) of less than $10,000 and all clergy with 10 years or more of service who are not eligible for a death benefit under any other death benefit plan be entitled to a $5,000 benefit through the Conference Board of Pensions. This includes the beneficiaries of clergy with conference relationships of Part-time Local Pastor, Other Denomination, Non-conference, Full-time Local Pastors and Associate Members.

B. That clergy eligible for the Conference Death Benefit of $5,000 be notified of that policy by letter and that a time period of one year following the death be allowed for a claim to be filed.

*The Death Benefit Programs that are a supplement to the Comprehensive Protection Plan are an additional financial obligation of the Louisiana Conference Board of Pensions. The Board has been able to increase these benefits and continue raising the per service year rate as a result of favorable earnings from Pension reserves and without increases in the local church apportionments.

For further information concerning pension benefits and payments contact the Conference Office of Administrative Services at (225) 346-1646.

Report No. II

I. Medical And Health Care Programs

A. The Conference Board of Pensions is authorized to act for the Louisiana Conference to provide comprehensive major medical expense, dental care and vision benefits group insurance for the ministers, surviving spouses, dependents and lay (full-time) employees of the churches and institutions as defined by the plan.

B. Between sessions of the Annual Conference the Board may make changes in the program or the carrier with approval of the Council on Finance and Administration and the Cabinet.

C. Participation in Conference medical and health care benefit programs is highly recommended of all participants who meet the definition of an eligible participant as defined by the plan.

Enrollment must be accomplished within 30 days following the effective date of ministers' appointments or the hiring of lay employees. After that time, a participant would be eligible to enroll if a Special Enrollment Provision were met. Such provisions would be either a loss of coverage, or if there is a new dependent as a result of marriage, birth, adoption or placement for adoption. Enrollment under either of these provisions should be requested within 30 days of the loss of coverage, marriage, birth, adoption or placement for adoption. An Open Enrollment period is available each October with coverage to become effective the following January 1.

II. Louisiana Conference Self-Funded Insurance Plan-Group 1108

Our self-funded group insurance plan is a comprehensive major medical program for participants who meet the requirements to be enrolled into the plan. **The following is only a brief synopsis of our plan, and gives the highlights only. Each participant must refer to the benefit booklet for details of the plan.**

Louisiana Conference
United Methodist Church
Summary Schedule of Benefits

	Participating In-network PPO Providers	Out-of-Network Providers
Calendar Year Medical Deductible:		
Individual:	$300	$300
Family:	$900	$900
Co-Insurance:		
Except where otherwise indicated, plan pays:	80%	70%
Out-of-Pocket Maximum: per Calendar Year, subject to Exclusions below:		
Individual	$1,000	$1,500
Family	$3,000	$4,500

Out-of-Pocket Exclusions:

Calendar Year medical deductible; Pre-certification and Continued Stay Review penalties; Mental/Nervous treatment

NOTE: The above out-of-pocket maximums will cross apply.

Benefits Not Subject to Calendar Year Deductible:

Physician Office Visit (Includes physician's visit only subject to and does not include any charges for other services performed in the physician's office	$15 Co-Pay 100% thereafter, not subject to deductible	-N/A- 70% not subject to deductible

NOTE: When a Covered Person has met the individual or family calendar year co-payment limit, the $15.00 co-payment for a CCN provider will be reimbursed by the plan.

Wellness Benefit: For Covered Employees and Dependent Spouses the following exams once per year, unless more frequently advised: Services include, but are not limited to mammograms, pap smears, gynecological examinations, prostate exams and colon test.	100% up to $200 excess not covered	100% up to $200 excess not covered
Preadmission Testing: When performed on an outpatient basis and within 72 hours of scheduled hospital confinement at the same hospital where such confinement is to occur. Eligible expenses include x-ray, nuclear medicine, sonography, computerized tomography and laboratory exams.	100% up to $200	100% up to $200

Benefits Subject to Calendar Year Deductible:

	Participating In-network PPO Providers	Out-of-Network Providers
Eligible hospital expenses	80%	70%
Mental/Nervous disorder Inpatient/Outpatient: (Including prescription drugs) subject to the calendar year maximum.	80%	70%
Chiropractic Care	80%	70%
Prescription Drugs (Generic) *unless drug is mental/nervous drug which is paid at 70% in or out of network	100%*	100%*
(Brand Name)	70%	70%
Skilled Nursing Facility	80%	70%
Home Health Care	80%	70%
Hospice Care	80%	70%
Private Duty Nursing	80%	70%
Rehabilitative Therapy	80%	70%
All other eligible expenses	80%	70%

NOTE: Exceptions to above Schedule -

The 80% In-network PPO Provider co-insurance percentage will apply, with no reduction in benefits for use of an Out-of-Network Provider, under the following circumstances:

i. for treatment rendered while individual is out of town or on vacation;
ii. for treatment rendered as a result of an accident or emergency;
iii. when there is no PPO provider available within the service area* for such services; or
iv. when the Covered Person does not live within the PPO service area.

*The service area shall be defined as the state of Louisiana.

The Following Benefits/Requirements apply regardless of PPO utilization:

Pre-certification Requirements:
Authorization required prior to inpatient admission. For emergencies, notification required within 48 hours or on the first business day following weekend/holiday admission.

Continued Stay Review:
Authorization required for additional days not previously certified.

Non-compliance penalties:
For non-certified inpatient confinements the penalty is $300 per confinement.
For additional days not previously certified the penalty is 50% of covered hospital charges per confinement.

Calendar Year Maximum Benefits:

Skilled Nursing Facility:	50 Days
Home Health Care:	50 Visits
Private Duty Nursing:	$10,000

Combined Inpatient and Outpatient treatment of a mental or nervous disorder:

i. 7 days of inpatient acute care;
ii. 7 days of inpatient sub-acute care;
iii. 14 days of day treatment, including partial hospitalization;
iv. 20 days of residential treatment;
v. 25 sessions of outpatient treatment.

Restorative or rehabilitative speech therapy: $1,000 (Per Covered Person)

(when NOT in connection with home healthcare or convalescent facility care and only when required for speech loss or impairment due to an accident, illness or injury, or to overcome a physical defect)

Attention Deficit/Hyperactivity Disorder (ADHD/ADD): $2,500 which is further limited to $600 for initial diagnosis and each outpatient visit is limited to $50.

Lifetime Maximum Benefits:

Alcoholism & Drug Abuse Combined Inpatient & Outpatient	$10,000; however, outpatient rehabilitation care is further limited to $4,000 lifetime with a maximum benefit payable of $2,000 per approved course of treatment.
Attention Deficit/Hyperactivity Disorder	$10,000
Hospice Care Facility (in lieu of inpatient hospital confinement)	30 days

Lifetime maximum (including all above specified maximums)	$1,000,000

III. Additional General Plan Provisions

A. Revisions to Second Surgical Opinion: Mandatory second surgical opinion for previously listed surgeries is deleted. Penalty for listed surgeries when second opinion is not obtained is deleted.

NOTE: While it is no longer a requirement to have a second surgical opinion, such opinion will be considered an eligible medical expense if performed as indicated below. However, they will be subject to the deductible and co-payment:

1. Charges for a voluntary second surgical opinion evaluating the need for surgery by a second (or third) physician, including the consulting opinion and directly related diagnostic services by a physician, provided the physician:
   a. Is a board-certified specialist in the condition for which the procedure is proposed or has been referred to the covered person by a medical society; and
   b. Does not perform or assist with the procedure if it is performed; and
   c. Does not have any business or financial association with the qualified physician performing the procedure if it is performed.

B. When three (3) covered persons within a family unit have satisfied their individual deductible for a calendar year within that calendar year, or if the family as a unit has incurred $900 of covered expenses within a calendar year which were applied toward the satisfaction of the deductible amount, no other covered persons within that family unit will be required to satisfy an individual deductible for that calendar year.

C. If two (2) or more Covered Persons within a family are injured in the same accident, only one cash deductible will be applied each year against all expenses incurred as a result of such accident.

D. Plan participants with a pre-existing condition should consult the benefit booklet to know when coverage for such condition will be accepted under the terms of the Plan. The "pre-existing condition" is as follows:

During the first six months (eighteen months for enrolled during an Open Enrollment Period) from the enrollment date, which shall be the "Pre-existing Condition Limitation Period" exclusion, this Plan will not provide benefits for a Covered Person for any condition, regardless of the cause of the condition, other than pregnancy, for which medical advice, diagnosis, care or treatment was recommended or received within the three month period ending on the Enrollment Date, by a health care provider or practitioner duly licensed to provide such care under state law and operating within the scope of said license.

IV. Summary Schedule Of Dental Benefits

Calendar Year Deductible:	
Per Covered Person	$100.00
Co-insurance payable under this plan not subject to the deductible:	
Type A (Oral Surgery)	80%
Type B (Diagnostic and Preventive)	100%

(for charges incurred during initial visit only, up to a calendar year maximum benefit of $80, regardless if the $80 maximum in charges is incurred. Subsequent visits are subject to deductible and 80%, as outlined below)

Co-insurance payable under this plan subject to the deductible:

Type B (Diagnostic and Preventive)	80% (for expenses not addressed in Type B above)
Type C (Simple Restorative Procedures)	80%
Type D (Periodontics)	80%
Type E (Complex Restorative Procedures)	50%
Type F (Prosthodontics)	50%
Type G (Orthodontics)	50%

NOTE: No benefits will be payable under the dental plan for Type A, C, D, E, F, or G Dental Expenses for a pre-existing condition until a Covered Person has been covered under the Plan for three (3) consecutive months.

Calendar Year Maximum:

Per Covered Person	$1,000
Orthodontic Lifetime Maximum:	$1,000

(Type G expenses will apply to both the lifetime and calendar year maximum).

V. SUMMARY SCHEDULE OF VISION BENEFITS
(ACTIVE AND MEDICARE SUPPLEMENT)

A. Complete eye exam: one every 12 months and must include refraction (by a legally qualified Ophthalmologist or Optometrist)

B. Lenses prescribed for the first time or new lenses required because of a change in prescription. Charges for contact lenses are covered to the extent of the sum of the charges that would be covered for single vision lenses, plus the charges for frames.

Limited to:

a. Two lenses during any one 24 consecutive month period, or every 12 months with a required prescription change; and

b. One pair of frames during any one 24 consecutive month period will be considered as eligible vision expenses.

c. Charges for tinting or for prescription sunglasses or for light-sensitive lenses when medically necessary for light-sensitive eyes.

Calendar Year Deductible:

Individual	$25.00
Co-insurance payable under the vision benefits:	80%
Calendar Year Maximum:	
Individual	$200.00

VI. MEDICARE SUPPLEMENT:

A. Retired persons over 65 must be enrolled in Medicare/Medicaid (as applicable) to participate. When a participant retires after the age of 65, he/she must re-enroll with Medicare for Medicare to begin paying claims as the primary insurance.

B. The General Board of Pensions is authorized to withhold from annuity checks the monthly premium for those enrolled in this program. All shall be enrolled unless they submit a written request not to participate. Written evidence of having other adequate medical and health care insurance programs will be required.

SUMMARY OF MEDICARE SUPPLEMENT COVERAGE

Subject to the limitations and exclusions of the Plan, the 65 and over Medicare Supplement Employee Benefit Plan will pay:

Medicare Part A Benefits:

1. One hundred percent (100%) of the eligible Medicare deductible for the first 60 days in the hospital.
2. The per day Medicare deductible for days 61-90 in hospital.
3. The per day Medicare deductible of the "Lifetime Reserve" for the 60 additional days whenever these days are approved by Medicare.
4. The (PART A) hospital benefits after the 150 Medicare days are used up. This coverage will pay 90% of the eligible PART A Medicare expenses, for up to 365 additional days (Acute Care).
5. The per day Medicare co-payment for the 21st through the 100th day in Post-Hospital Skilled Nursing Facility.

Medicare Part B Benefits:

1. One hundred percent (100%) of the Medicare calendar year deductible on the PART B benefits.
2. One hundred percent (100%) of the Medicare co-insurance for physician charges and other health services to a maximum of $10,000 per calendar year.

Limitations and Exclusions:

1. Benefits will not be provided for charges covered by or available under the provision of Medicare.
2. Charges for routine dental care, prescription drugs, hearing aids and for outpatient nursing care (full or part-time) are not covered.

It is recommended that you retain a copy of all claims and bills for your personal records.

Supplemental Dental Coverage:

Dental coverage may be obtained on a voluntary basis administered by Marion Davis of Querbes and Nelson. You may request additional information from the Conference Office.

Current Premiums as of January 1, 2001:
(Medicare Supplement and Prescription Drug Program)

Classification	Annually	Monthly
Minister or Retired Employee	$1,500.00	$125
Spouse of Minister or Retired Employee	$1,500.00	$125
Surviving Spouse	$1,500.00	$125

VII. MS – 65 PRESCRIPTION DRUG PROGRAM

This is administered by The Conference Board of Pensions for persons over 65 who are retired and enrolled in the Louisiana Conference Self-funded Medicare Supplement plan.

A. All prescriptions purchased on or after January 1, 1996, will be processed by Script Care. You must present your Script Care ID Card to identify yourself as a participant in the program to your participating pharmacy. When you purchase your prescriptions at a participating pharmacy, you must first satisfy a $100 calendar year deductible. You then pay only 20% of the cost for brand name drugs and you will not be charged for generics. You will no longer need to send printouts or receipts to Louisiana Conference UMC.

B. All prescription claims that are submitted directly to Script Care beyond 90 days after the effective date of the program will incur a charge of $2.00 per prescription. If your pharmacy is not a part of the Script Care network, please call Script Care at 1-800-880-9988 so that they may be contacted to become a part of the Script Care network.

VIII. Current Premiums (2001)

A. Medical and Hospital plus Dental:

Classification	Annually	Monthly
Participant - single coverage	$3,000.00	$250.00
Participant - family coverage	$7,800.00	$650.00
Surviving Spouse (under 65) - single	$3,000.00	$250.00
Surviving Spouse (under 65) - family	$7,800.00	$650.00

B. Payment of Premium

1. The Conference Board of Pensions will pay ½ of the Medical and Health Care insurance premium for a surviving spouse under age 65 and dependents.
2. It is recommended that at least ½ the Medical and Health Care premium be paid by the local church, agency, or institution being served by a minister in an effective relationship, and that the minister pay the remaining ½ premium. We encourage the local church, agency, or institution, when possible, to pay more than 50%. When the full premium is paid, the minister is able to exclude the full amount from income and therefore realizes a significant tax advantage.
3. Remittances shall be sent monthly, IN ADVANCE, to the Conference Office of Financial Affairs, 527 North Boulevard, Baton Rouge, LA 70802. Checks should be made payable to Louisiana Annual Conference.

IX. Cancellation Of Benefits

A. If a participant in any of the Conference insurance programs becomes three (3) months in arrears on payment of premiums, his/her coverage will be discontinued.

B. Reinstatement will not be permitted for one full year. Payment of the amount in arrears plus one month payment in advance must be remitted before reinstatement.

C. Participants previously covered under this Plan whose coverage ceases due to lay-off, termination of employment or whose coverage lapses from non-payment of any required contribution, and who is re-hired and becomes an eligible Employee shall become eligible for coverage again, for Employee and any previously covered eligible Dependents, subject to all plan provisions required of a new Employee.

X. Reporting Claims

Claims are to be sent to Employee Benefit Services, Inc., P. O. Box 70100, Shreveport, LA 71137-0100. Only one complete claim form per family member per year is necessary; any additional claims must indicate the employee's name, employer's name (La. Conference UMC) employee's social security number and group number 1108. **DO NOT SEND CLAIMS TO THE CONFERENCE OFFICE.** Should you need to talk with a claims representative, call Employee Benefit Services at 1-800-256-2657.

All claims must be sent to Employee Benefit Services within one (1) year from the date the expense was incurred in order to be considered eligible for payment. It is required that persons serving appointments beyond the age of 65 retain regular coverage as primary carrier with Medical secondary until retirement. For further information regarding benefits and claims, please contact Julie Stinson at the Conference Office of Financial Affairs at (225) 346-1646.

REPORT III

I. GRANTS

A. Recommend that grants for dependents be continued to: Beulah Irving and Larry Leon Scott.

B. Recommend that a special grant be paid June 1, 2001 - May 31, 2002 from Conference pension funds to:

1. Mrs. Elias W. Sandel in the amount equal to 75% of nineteen (19) years annuity credit at the rate of the year of her husband's withdrawal (1970) for service within the Conference.
2. Nicholas D. Pearce in the amount equal to ten (10) years annuity credit at the rate of the year of his withdrawal (1968) for service within the Conference.
3. Mrs. Jewell B. Bonds in an amount equal to 75% of the 1968 annuity rate for the service of Rev. John C. Bonds, Sr., covering the period June 2, 1961 - June 6, 1968.
4. Rev. James F. Stone in an amount based on ten and one half (10 ½) years annuity credit at the 1968 rate.
5. Rev. Robert F. DeBusk, Jr. in an amount based on six and one-fourth (6 ¼) years annuity credit at the 1987 rate.
6. Rev. Troy B. Garrett in an amount based on twelve (12) years of annuity credit at the 1967 rate.

II. RESOLUTION RELATING TO RENTAL/HOUSING ALLOWANCES FOR RETIRED OR INCAPACITATED MINISTERS OF THIS CONFERENCE

WHEREAS, the religious denomination known as The United Methodist Church has and functions through Ministers of the Gospel who are duly ordained or licensed; and

WHEREAS, the practice of The United Methodist Church is to provide a parsonage or a rental allowance as part of the gross compensation for each of its active ordained or licensed ministers; and

WHEREAS, pensions paid to retired and incapacitated ordained or licensed ministers of The United Methodist Church are considered as deferred compensation and are paid to said retired and incapacitated ordained or licensed ministers in consideration of previous active service; and

WHEREAS, the Internal Revenue Service has recognized that the Louisiana Annual Conference is the appropriate organization to designate a housing/rental allowance for retired and incapacitated ordained or licensed ministers who are members of this Conference;

NOW THEREFORE BE IT RESOLVED:

1. An amount equal to 100% of the pension payments received during the year of 2001 be and is hereby designated as a rental/housing allowance for each retired and incapacitated ordained or licensed minister of the United Methodist Church who is or was a member of the Louisiana Conference at the time of his or her retirement;
2. This rental/housing allowance shall apply to each retired and incapacitated ordained or licensed minister who has been granted the retired relation or placed on incapacity leave by the Louisiana Conference and whose name and relationship to the Conference is recorded in the Journal of the Louisiana Conference and in other appropriate records maintained by the Conference.
3. The pension payment to which this rental/housing allowance applies shall be the pension payment resulting from all service of such retired and incapacitated ordained or licensed minister from all employment by any local church, Annual Conference or institution of

The United Methodist Church or of any former denomination that is now a part of The United Methodist Church, or from any other employer who employed the minister to perform services related to the ministry and who elected to make contributions to the pension funds of The United Methodist Church for such retired minister's pension.

NOTE: The rental/housing allowance which may be excluded from a minister's gross income is limited to the lesser of (1) the amount of the rental/housing allowance designated by the minister's employer or other appropriate body, (2) the amount actually expended by the minister to provide his or her housing or (3) the legally-determined fair rental value of the parsonage or other housing provided. As specified in Rev. Rul. 71-290, C.B. 92, "the only amount that will qualify for exclusion under section 107(2) of the Code as a 'rental allowance' is an amount equal to the fair rental value of the home, including furnishings and appurtenances such as a garage, plus the cost of utilities."

III. INVESTMENTS

Recommend the continued supervision of investment of Pension Crusade funds by the Investment Committee of The United Methodist Foundation of Louisiana with the Chairperson of the Board and the Executive Director of the Board serving as ex-officio members of the committee.

IV. OTHER MATTERS

A. The benefits listed in this report relating to MRPF, MPP, and CPP, are a summary of the programs in which this Conference participates through the General Board of Pension and Health Benefits. All claims are subject to the detailed programs and interpretations of The General Board.

B. The Conference Board of Pensions for 2001 will reimburse (upon receipt of voucher) the necessary moving expenses incurred by ministers when they retire, up to a maximum of $4,000 and the moving expenses of surviving annuitant(s) of a minister who dies while under appointment in a full connection, associate, probationary or a full-time local pastor relationship.

C. The Conference Board of Pensions is pleased to provide housing on the Centenary Campus for retirees and their spouses or surviving spouses who wish to attend Annual Conference. We recommend that reservation requests be submitted to Centenary NO LATER THAN April 1st. The Board is not responsible for any other housing arrangement. Meals will also be provided by the Board in the Centenary Cafeteria.

D. Retirees who are concerned about late pension checks should not contact the General Board of Pension and Health Benefits before the 10th of the month.

E. Information about personal pension accounts may be obtained by calling the General Board of Pension and Health Benefits at 1-800-851-2201.

F. Subscriptions to the *LOUISIANA NOW* will be provided to all retirees and surviving spouses by the Conference Board of Pensions.

REPORT NO. IV

This Vacation Policy for Clergy is to standardize clergy vacations across the Conference. The policy is for pastors serving full-time appointments within the bounds of the Louisiana Conference.

CONFERENCE RELATIONSHIP	TIME OF SERVICE	VACATION TIME
(1) Full-Time Local Pastors in process, Attending the four-week Course of Study		2 weeks paid
(2) Full-Time Pastors (Full Members Probationary Members Assoc. Members, Full Connection Deacons, FTLP)	5 years or less	2 weeks paid

(3) Full-Time Pastors (Full Members, Probationary Members Assoc. Members, Full Connection Deacons, FTLP)	10 years or less	3 weeks paid
(4) Full-Time Pastors, (Full Members, Probationary Members Assoc. Members, Full Connection Deacons, FTLP)	Over 10 years	4 weeks paid

NOTE: Years of service refer to years of service in an Annual Conference(s) of the United Methodist Church, not years of service in the local church to which the pastor is appointed. These years of service include years under appointment to Seminary or beyond the local church.

Time used for Continuing Education, as defined by *The Book of Discipline* of the United Methodist Church and according to the rules set by the Conference Board of Ordained Ministry, shall not be considered as vacation time or used in lieu of vacation time. Vacation time is on a conference year basis. Vacation time not used in one year cannot be carried over into the next year.

Days Off Policy:

The Annual Conference's policy is that each local church's Pastor Parish Relations Committee establish a days off policy with the pastor(s) of the charge. The minimum standard for days off is as follows: 2 days per week and 2 nights per week. Additional time should be set aside each week for prayer and study for the pastor's use.

Churches should encourage their pastor(s) to participate in physical exercise programs, good nutrition programs, and to get regular checkups with their doctors.

This policy is to be printed each year in the Journal of the Louisiana Annual Conference. The Cabinet of the Louisiana Annual Conference will send a copy of this policy to the Chairperson of the Pastor-Parish Relations Committee in each District.

REPORT NO. V

STATEMENT OF ASSETS - 1/1/01

Balance 12/31/00:

Conference Operating Accounts		**$ 573,594**
UMF - Louisiana Conference Pension Fund		**9,626,315**
UMF - Nell Stipe Endowment Fund		**626,741**
UMF - Ava Morton Alford Fund		**25,319**
UMF - Carrollton UMC Fund		**42,202**
UMF - Daisle Garber Fund 11		**21,326**
UMF - B. Paxton Fund		**15,407**
General Board of Pensions - Superannuate Fund		**156,046**
	TOTAL	**$11,086,950**

NOTE: The Conference Board of Pensions received $641,505 from the Woolworth Foundation in 2000. The estimated value of the assets of the Foundation is $7,000,000. Income from the Foundation comes to the Board of Pensions.

Charles Ross, Chair
Marva L. Mitchell, Secretary
Carl E. Rhoads, Pension & Benefits Officer
Terry C. Willis, Cabinet Liaison

GENERAL BOARD OF PENSION OF THE UNITED METHODIST CHURCH
Payments to Annuitants and Beneficiaries Report

	ANNUITY RESERVE SERVICE	DISABILITY MINISTERIAL BENEFITS	CONFERENCE DEDUCTIONS	OTHER PAYMENTS	TOTAL
MINISTERIAL MEMBERS INSIDE					
AAMODT, AUGUST EDWARD	3978.00		1,128.00-		2850.00
ADAMS, JAMES L	10073.88				10073.88
AILOR, JAMES WILLIAM	14517.12		1,128.00-		13389.12
ALVERSON, DONICE W	13770.00		2,256.00-		11514.00
AUGUST, WILBERT C	13974.00				13974.00
AVANT JR, NATHAN T	612.00				612.00
AVERETT, CLYDE WESLEY	4873.68		2,256.00-		2617.68
BABINGTON III, THOMAS M	3264.00				3264.00
BAILES, HOMER V	4692.00		1,128.00-		3564.00
BAKER JR, HUGH LEON	13974.00		2,256.00-		11718.00
BAKER, ARTHUR M	11672.40				11672.40
BAKER, WALTER LEE	5650.32				5650.32
BARKSDALE, EDWIN J	14280.00		1,128.00-		13152.00
BARR-HARTUNG, ALICE FAY			1,128.00-		1,128.00-
BECK, LEO LONNIE	5100.00		1,128.00-		3972.00
BEIRD, SHERMAN LEE	2445.24				2445.24
BENGTSON, ROBERT WILLIA	12852.00		2,256.00-		10596.00
BEVILL, LILLARD RHODES	7332.48				7332.48
BLACKWOOD, WALLACE P	8573.04		2,256.00-		6317.04
BLAKELY, WILLIAM C	10153.56		3,587.00-		6566.56
BLAKEMAN JR, HENRY WARR	10404.00		3,708.00-		6696.00
BLOUNT JR, FOREST N	787.56				787.56
BLOUNT JR, HENRY CLAYTO	12036.00		2,256.00-		9780.00
BOWDON JR, JOSEPH H	12852.00		1,128.00-		11724.00
BRANTON, LOUIS RAY	10812.00		2,256.00-		8556.00
BROWN, LANCE EDMOND		16012.97			16012.97
CADY, MANASSEH C	9384.00		1,128.00-		8256.00
CAIN, ALBERT JEROME	19482.00		2,256.00-		17226.00
CARAWAY, JAMES J	13260.00		2,256.00-		11004.00
CARAWAY, STONE W	10812.00		2,256.00-		8556.00
CARROLL SR, PAUL CURTIS	9180.00		2,256.00-		6924.00
CARRUTH, ANGUS LEE	14382.00				14382.00
CARTER, PAUL WILTON	5571.48				5571.48
CARTER, ROBERT C	12036.00		1,128.00-		10908.00
CARTER, ROBERT EARL	15198.00		2,256.00-		12942.00
CHILDS, HOWARD B	621.24				621.24
CHRISTIE, JAMES E	13566.00				13566.00
CLARK, CLYDE S	7344.00		2,256.00-		5088.00
COKER SR, JOHN CALVIN		9521.12			9521.12
COLES, RUPERT D	11526.00		1,128.00-		10398.00
CORIE, FINAS PLEASANT	9996.00		-2256.00		7740.00
CORLEY, JOHN DAVID	8218.20		2,256.00-		5962.20
CORLEY, MARVIN H	12444.00		2,256.00-		10188.00
CORRIGAN, MICHAEL D		16133.85	1,572.00-		14561.85

	ANNUITY RESERVE SERVICE	DISABILITY MINISTERIAL BENEFITS	CONFERENCE DEDUCTIONS	OTHER PAYMENTS	TOTAL
MINISTERIAL MEMBERS INSIDE					
COSENTINO, CHARLES ROBERT		16010.14			16010.14
CRAMMER, HEATON B	13260.00		2,256.00-		11004.00
CROFOOT, RAYMOND M	13668.00		2,256.00-		11412.00
CROSBY, TOM O	10302.00		2,256.00-		8046.00
CUNNINGHAM, GEORGE B	7771.20				7771.20
DANIELS JR, NATHAN	8092.80				8092.80
DAVIDSON, JAMES S	1581.00				1581.00
DELAUGHTER, RAYMOND P	2652.00		2,256.00-		396.00
DOUGLAS, ANDREW J	6805.08				6805.08
DUERSON, GEORGE A	6074.39		2,685.00-		3389.39
DURHAM, FLOYD M	9996.00				9996.00
EDWARDS, CONRAD P	10812.00				10812.00
EDWARDS, OAKLEY E	3390.60				3390.60
ELLZEY, HOWARD D	306.00				306.00
ENNIS, AMEAL DALLAS	958.38		188.00-		770.38
EUBANKS, WILLIAM I	6226.36				6226.36
EVANS, JAMES OLIVER	9816.96		2,256.00-		7560.96
FAIRLEY, JAMES VERNON	9180.00		3,708.00-		5472.00
FANT, ELMER BENJAMIN			1,128.00-		1,128.00-
FELDER, MARTIN DAVID	16320.00		2,256.00-		14064.00
FOREMAN, LLOYD ANDERSON	9078.00		1,128.00-		7950.00
FORMAN, BRADY BROCK	13260.00		2,256.00-		11004.00
FRIEDRICH, ROLAND K	6528.00				6528.00
FULLER JR, CLARENCE G	7140.00				7140.00
GALATAS, ROBERT I	11628.00		2,740.00-		8888.00
GALLOWAY, BENEDICT A	16524.00		2,256.00-		14268.00
GINN, DEWITT M	5425.63		3,990.00-		1435.63
GRIFFIN, BERTRAND	3415.56				3415.56
HALL JR, WILLIAM T	7708.80				7708.80
HALL, DONALD JAMES	9454.80		1,128.00-		8326.80
HAMMOND, ESTER LOUISE	408.00		1,128.00-		720.00-
HARBUCK, GEORGE W	15096.00		2,256.00-		12840.00
HARRINGTON, ROBERT F	11118.00		1,128.00-		9990.00
HENKEL, CLAUDE E	10938.00		2,256.00-		8682.00
HODGES, JAMES EZRA	7752.00		2,256.00-		5496.00
HOLT SR, MELVIN RAY	4029.24		3,708.00-		321.24
HOOD, BOYD	2202.48				2202.48
HOUSE JR, EDWIN HUGH	12036.00				12036.00
HUDSON JR, HOWARD L	2346.00		2,256.00-		90.00
IRVING, SIDNEY EARL		13716.17			13716.17
JACOCKS, WILLIAM M	9486.00		2,256.00-		7230.00
JENNINGS, LEE CALLEY	918.00				918.00
JOHNS, JOHN RIDGELY	6105.82				6105.82
JONES, JAMES WALTER	5771.50		1,545.00-		4226.50
JONES, KENNETH REGINAL			1,128.00-		1,128.00-
KIMBLE, ELDRIDGE EUGENE	1743.48				1743.48
KOELEMAY, JOHN B	15300.00		2,256.00-		13044.00
LAFAYETTE, WILLIE R	9180.00				9180.00
LAMBERT, CAROLYN		6725.39			6725.39
LAPUYADE, CALVIN O	11220.00		2,256.00-		8964.00
LAVO, JOHN H	1135.56				1135.56
LAWTON, BOB L	12036.00		2,256.00-		9780.00

	ANNUITY RESERVE SERVICE	DISABILITY MINISTERIAL BENEFITS	CONFERENCE DEDUCTIONS	OTHER PAYMENTS	TOTAL
MINISTERIAL MEMBERS INSIDE					
LEE III, JOHN M	8772.00				8772.00
LONGFELLOW, HAROLD W	6112.56		1,128.00-		4984.56
LOWE, TERRAL T	10812.00		1,128.00-		9684.00
LOWRY, DAVID T	1632.00				1632.00
LUEG SR, CARL F	19380.00		2,256.00-		17124.00
LYNCH JR, WESLEY O	9588.00		1,128.00-		8460.00
LYONS, DENVER DALE	4622.64		570.00-		4052.64
MADDIN, JAMES LAWRENCE	3587.43		2,163.00-		1424.43
MARCEL, LIONEL JOSEPH	5466.84		1,128.00-		4338.84
MARCUSSEN, HELEN G	1428.00		1,128.00-		300.00
MARTIN, ELSWOOD JOSEPH	2488.44				2488.44
MAYO, WILLIAM F	14688.00		2,256.00-		12432.00
MCCUTCHEON, WILLIAM M	6230.76				6230.76
MCGUIRE, DOUGLAS L	15300.00				15300.00
MCKEITHEN, JESSE PIERCE	12087.00		846.00-		11241.00
MCLEAN, JAMES A	882.00				882.00
MCVAY JR, GEORGE A	7587.96		1,128.00-		6459.96
MEANS, JERRY AKIN	8709.12				8709.12
MEEK, RICHARD R	8434.32		1,128.00-		7306.32
MERRILL, MERLIN WALTER	1198.50		188.00-		1010.50
MILLER, ROBERT REECE	13668.00		1,128.00-		12540.00
MIMS, CECIL CADE	10738.44		1,128.00-		9610.44
MOORE, CHARLIE LEE	493.00				493.00
MORELAND JR, BYRL J	10370.00		1,880.00-		8490.00
MORGAN JR, EDISON E	6120.00		5,013.00-		1107.00
MOUSER, ROY E	13668.00		2,256.00-		11412.00
MURRAY, ROBERT SHELVY	3672.00				3672.00
NOLAN, WILLIAM EARL	10812.00		3,708.00-		7104.00
PARKS SR, WILLIAM E	5100.00				5100.00
PATTON JR, ISAAC A	11687.76		2,256.00-		9431.76
PEARCE JR, GEORGE F	17748.00		1,128.00-		16620.00
PERRY, NATHANIEL P	9792.00				9792.00
PETERSON, ROBERT WALLACE	4284.00				4284.00
PETTY, BENJAMIN A	3876.00				3876.00
PEYTON, ROBERT L	11526.00		1,128.00-		10398.00
PICKETT SR, HENRY E	4590.00				4590.00
POOLE, FRANKLIN PARKER	3264.00		2,256.00-		1008.00
POOLE, JAMES MARTIN	12444.00				12444.00
POSS, ASA RICHARD	4788.48		6,840.00-		2,051.52-
POTTER, ROBERT LYNN	11220.00		2,256.00-		8964.00
REED, KENNETH R	4205.16				4205.16
REEVES, SAMUEL DWAIN		16321.92			16321.92
RISINGER, DONALD M	14892.00		1,128.00-		13764.00
ROBERTSON, LARRY D	8186.76				8186.76
ROBERTSON, MINNS S	17850.00		2,256.00-		15594.00
ROBINSON, IRA MEREDITH	8899.56		1,128.00-		7771.56
SAYES, JOHN	2703.00		282.00-		2421.00
SCARF, JOHN E	7664.28		2,256.00-		5408.28
SCOTT, CHARLES E	3618.96				3618.96
SEWELL, JOHN HENRY	14882.52				14882.52
SHIRLEY, FRED OSWALD	12228.96		2,256.00-		9972.96
SIBLEY, LONNIE MELVIN	9486.00		2,256.00-		7230.00

	ANNUITY RESERVE SERVICE	DISABILITY MINISTERIAL BENEFITS	CONFERENCE DEDUCTIONS	OTHER PAYMENTS	TOTAL
MINISTERIAL MEMBERS INSIDE					
SIRMAN, WILLIAM VINCENT	11832.00		2,256.00-		9576.00
SKINNER, JAMES CLAUDE	7895.28				7895.28
SLOANE, BENTLEY R	14484.00		2,256.00-		12228.00
SMITH, GORDON LAMAR			2,256.00-		2,256.00-
SMITH, HERBERT AUSTIN	3876.00				3876.00
SNELLING JR, CLARENCE H	5100.00				5100.00
SOLOMON, JOE D	2652.00				2652.00
SPITZKEIT, JAMES W	1734.00		1,128.00-		606.00
STOKES JR, WILLIAM M	9543.72				9543.72
STOVALL, JAMES L	15606.00				15606.00
TATUM, ROBERT LOWELL	1372.05				1372.05
TAYLOR, ROBERT E	6936.00				6936.00
TERRY JR, BYRD LEE	9588.00		3,708.00-		5880.00
THOMAS, EDWARD ROSCOE	13668.00		2,256.00-		11412.00
THOMAS, GEORGE L	6557.64				6557.64
TOHLINE, DANIEL W	10812.00		1,128.00-		9684.00
TRICKETT, JAMES ALBERT	4371.24				4371.24
VINING, KIRBY ARDIS	12036.00				12036.00
WADE JR, GILBERT H	9382.44		1,128.00-		8254.44
WALKER SR, SAMUEL W	13158.00		1,128.00-		12030.00
WALKER, MAYNARD R	1916.18		1,710.00-		206.18
WALLACE, JEFFERSON C	6528.00				6528.00
WALTON, RICHARD E	17340.00		1,128.00-		16212.00
WEBER, THEODORE R	4488.00				4488.00
WELCH, CARLOS ALVIN	816.00				816.00
WILLIAMS, ROBERT	6324.00				6324.00
WILLIAMSON, HARVEY G	12852.00		1,128.00-		11724.00
WILSON, JAMES EDWIN	5159.49		1,505.00-		3654.49
WILSON, LEE GRAY	10608.00		1,128.00-		9480.00
WILSON, THOMAS A	6478.56		1,786.00-		4692.56
WINEINGER, DONALD E	4105.50		564.00-		3541.50
WINN JR, JOHN MURRAY	11628.00		1,128.00-		10500.00
WOOD SR, KARL DAVID	6120.00		1,128.00-		4992.00
WOODLAND, JAMES PHILIP	12444.00		2,256.00-		10188.00
WOODWARD, JAMES ROBERT	4692.00		2,256.00-		2436.00
WORTHY, WALTER C	4488.00				4488.00
WRIGHT-BUTLER, HELENA W			1,128.00-		1,128.00-
INSIDE TOTAL	**1447976.39**	**94441.56**	**210,474.00-**		**1331943.95**
TOTAL NO. OF INDIVIDUALS	**185**				
MINISTERIAL MBRS ELSEWHERE					
ALLEN JR, ESTILL F	2448.00				2448.00
BAILEY, HARMON BARRY	6630.00				6630.00
BARNES, DONALD EUGENE	1632.00				1632.00
BENOIT, CECIL ROY	2413.68				2413.68
BROADUS, LARS L	4896.00				4896.00
BUTTS JR, WILLIAM JAMES	220.44				220.44
CLARKE, WALTER M	3344.28				3344.28
CLAYTON SR, ROBERT L	1101.12				1101.12
COLLIE, ROBERT M	4284.00				4284.00
CORRIGAN, W RAYMOND	1224.00				1224.00
DAUGHENBAUGH JR, HOWARD	6120.00				6120.00

	ANNUITY RESERVE SERVICE	DISABILITY MINISTERIAL BENEFITS	CONFERENCE DEDUCTIONS	OTHER PAYMENTS	TOTAL
MINISTERIAL MBRS ELSEWHERE					
DAVIS JR, CLIFFORD E	2856.00				2856.00
DAVIS, JAMES LAMAR	2040.00				2040.00
DUNN JR, HUGH G	1072.56				1072.56
FAULK, CLAYBORNE W	1632.00				1632.00
FLEMING, NEAL BOND	1122.00				1122.00
HARRIS, EDWARD W	3672.00				3672.00
HASKELL, WILLIAM ALLEN	3432.48				3432.48
HASSLER, JOHN WARNER	2040.00				2040.00
HEARN, JAMES WOODROW	4012.00				4012.00
HECKARD, FLOYD L	300.00				300.00
HOLT, LLOYD EDWARD	1428.00				1428.00
HOWARD JR, TILLMAN J	2346.00				2346.00
IVEY, GEORGE F	2652.00				2652.00
JACKSON, DOUGLAS E	3570.00				3570.00
JERNIGAN, ALLEN ORMAN	4284.00				4284.00
LAING, CHARLES EDWARD	408.00				408.00
LEDDEN, ROBERT ALLEN	1588.44				1588.44
LEE, LAWSON GERALD	1428.00				1428.00
LILLY JR, SALE TRICE	6732.00				6732.00
MENKING, STANLEY JAMES	408.00				408.00
MILLER, JOHN JAMES	510.00				510.00
MORGAN, JOHN BABER	4794.00				4794.00
MUNDEN III, C EBB	4488.00				4488.00
NADER, SAM	12444.00				12444.00
NESMITH, SAM WINSTON	510.00				510.00
OLIPHINT, BENJAMIN R	10200.00				10200.00
PARROTT, ROBERT EARL	3672.00				3672.00
PATE JR, ANDREW LIDDEN	284.64				284.64
PIERSON, RAYMOND ELVIN	4284.00				4284.00
PRESTON JR, NORMAN G	1020.00				1020.00
PUTNAM, JAMES W	2142.00				2142.00
REAVES, JAMES EDWARD	1122.00				1122.00
ROBERTS, BYRON LEE	370.80				370.80
ROBINSON JR, ARTHUR A	5610.00				5610.00
ROUSE, LAMONT CHESTEEN	186.89				186.89
RUFFIN, ERNEST CECIL	374.64				374.64
SELFRIDGE, PHILIP R	2646.00				2646.00
SMITH, LAMAR EDWARD	4510.44				4510.44
SMITH, WOODROW WILSON	1836.00				1836.00
STEGALL, RICHARD R	714.96				714.96
SUMMERFIELD, LEROY J	580.80				580.80
TAYLOR, KENNETH VERNON	816.00				816.00
THOMPSON JR, LESLIE P	1224.00				1224.00
WAGGONER, RICHARD DALE	1734.00				1734.00
WASHINGTON JR, JOSEPH	477.84				477.84
WHITAKER, JAMES C	7803.00				7803.00
WILLBANKS SR, ROBERT C	2142.00				2142.00
WINDSOR, ROBERT H	1272.96				1272.96
WREN, WILLIAM SPENCER	11730.00				11730.00
ZIRKEL JR, CLIFFORD H	1836.00				1836.00
ELSEWHERE TOTAL	**172673.97**				**172673.97**
TOTAL NO. OF INDIVIDUALS	**61**				

	ANNUITY RESERVE SERVICE	DISABILITY MINISTERIAL BENEFITS	CONFERENCE DEDUCTIONS	OTHER PAYMENTS	TOTAL
MINISTERIAL MEMBERS TOTAL	**1620650.36**	**94441.56**	**210,474.00-**		**1504617.92**
TOTAL NO. OF INDIVIDUALS	**246**				
SRVNG MINSTERS' SP. INSIDE					
AKIN, FREDNA R (REEVES SR, A R)	2448.00		1,128.00-		1320.00
ALFRED, BILLIE J	6579.00	1156.66	1,128.00-		6607.66
ARMWOOD BERRY, AMMERNEE	11169.00				11169.00
(BERRY, EDWARD LEE)					
ARNOLD, SUE WEAVER	8721.00		1,128.00-		7593.00
AUGUSTINE JR, CATHERINE	1453.56				1453.56
BARABIN, CHARLSIE B	1224.00	6121.20	1,128.00-		6217.20
BEIRD, BARBARA A	152.85				152.85
BEVILL, RITA PEARL	1096.50				1096.50
BLAKELY, FAYE TURNER	8262.00		1,128.00-		7134.00
BODDIE, MARGARET S	12316.56		1,128.00-		11188.56
BOND, MARIE G	12010.56		1,128.00-		10882.56
BRANCH, MARY C	9945.00		1,128.00-		8817.00
BRANTON, DORIS A	10557.00		1,128.00-		9429.00
BRENT, WILSON H		799.10			799.10
BROWN, GLADYS	10557.00		1,128.00-		9429.00
BROWN, GLORY JOHNSON	459.00	4760.46			5219.46
BURLEW, EMMA LOUISE	3289.56		1,128.00-		2161.56
BUTLER, LEONA H	8874.00				8874.00
CAIN, ADONA P	11475.00				11475.00
CALVIN, TERESA A B	14841.00		1,128.00-		13713.00
CAMPBELL, RUTH C	8835.75				8835.75
(LAGRANGE, GEORGE A)					
CAMPBELL, RUTH CLARK L	2295.00				2295.00
CARTER GUTHRIE, JULIE A	471.96				471.96
CASEY, MARY EDNA	6043.56				6043.56
CASSELS, MARY	9333.00		1,128.00-		8205.00
CASTAIN, MAE ETTA	10174.56				10174.56
CHRISTOPHER, ONESOPHOR	10251.00		1,128.00-		9123.00
COLLINS, LENORA S	12699.00				12699.00
CONSTABLE, MILDRED S	6732.00		1,128.00-		5604.00
COODY, CLARIBELL	12393.00		1,128.00-		11265.00
COOKE, MARY RUTH	12316.56		1,128.00-		11188.56
COPPAGE, MATTIE RAE	8415.00				8415.00
CRICHLOW, DORIS F	12010.56		2,256.00-		9754.56
CROTWELL, JIMMY LOU	2677.56	3441.12	1,128.00-		4990.68
DAIGLE, MURIEL FACIANE	1708.20		1,128.00-		580.20
DAVIS, BETTY L	7956.00		1,128.00-		6828.00
DAVIS, IRENE D	1530.00				1530.00
(WILLIAMS, BRADY W)					
DEAN, GLADYS CROW	2754.00		282.00-		2472.00
DOWNS, MARY JANE COBBLE	1683.00	351.76			2034.76
DURBIN, ANNIE S	10021.56		1,128.00-		8893.56
DYKES, SUE ELLEN	9715.56		1,128.00-		8587.56
ELLIOTT, ANNE KITTRELL			1,290.00-		1,290.00-
EMANUEL, SARA	10251.00		1,128.00-		9123.00
ENNIS, LETTIE	7907.02				7907.02
EVANS, ALLEN WAYNE	561.00				561.00
FLURRY, CLARICE	12393.00		1,128.00-		11265.00

	ANNUITY RESERVE SERVICE	DISABILITY MINISTERIAL BENEFITS	CONFERENCE DEDUCTIONS	OTHER PAYMENTS	TOTAL
SRVNG MINSTERS' SP. INSIDE					
FOREMAN, JEAN ELIZABETH	1719.12		1,710.00-		9.12
FRANKLIN, EUNICE	8491.56				8491.56
FRAZIER, ADELAIDE HENRY	10251.00		1,128.00-		9123.00
GARRETT, MARGUERITE	8346.96		1,128.00-		7218.96
GIESSEN, THELMA	5431.56				5431.56
GILBERT, OLLIE MAE	2142.00	5358.24	1,128.00-		6372.24
GOLDMAN, EVA	5967.00				5967.00
GRANT, ANNA B	9945.00		1,128.00-		8817.00
GROVE, LUCILE E	2295.00				2295.00
HAMILTON, BARBARA MATER	7191.00		1,290.00-		5901.00
HARES, BARBARA M	6196.56				6196.56
(SCOTT, LEON CATCHINGS)					
HARKINS, MARTHA	10404.00		1,128.00-		9276.00
HARPER, MARIE	13311.00		1,128.00-		12183.00
HAYNES, LEILA LOUISE D	6579.00				6579.00
HERR, EARLINE L	2295.00				2295.00
HINE, DORIS FAY	7191.00		1,128.00-		6063.00
HOLLADAY, BESSIE J	12393.00		1,128.00-		11265.00
HOLLINGSWORTH, MARJORIE	1989.00	5485.20	1,128.00-		6346.20
HOWELL, DORIS L	11475.00		1,128.00-		10347.00
HURLEY, ELEANOR A	5622.75		658.00-		4964.75
JACKSON, CHARLIE MAE	7191.00		1,290.00-		5901.00
JACKSON, PORTIA NERISSA	3060.00		1,128.00-		1932.00
JAMIESON, NORMA	10480.56				10480.56
JONES, FRANCES TOWNE	10786.56		1,128.00-		9658.56
KING, MADICE N	3901.56	679.44	1,128.00-		3453.00
LARCHE, DELORES	306.60				306.60
LAWTON, JONE GILBERT	4628.25				4628.25
LONDON, SNOWDRY	10480.56		1,128.00-		9352.56
MALONE, VELMA B	4628.25		1,034.00-		3594.25
MARTIN, BOBBIE B	7200.72				7200.72
MATTHEWS, RUTH	11169.00				11169.00
MCCAMMON, JANELLE	7650.00				7650.00
MCCRORY, HELEN TINSLEY	13005.00		1,128.00-		11877.00
MCDOWELL, PAULINE	9333.00	55.80	1,128.00-		8260.80
MCELROY, ELOISE D	13617.00		1,128.00-		12489.00
MCKAY, PEARL B	6579.00		1,128.00-		5451.00
MCMANUS, CATHERINE JONE	3519.00				3519.00
(JONES, JAMES S)					
MEAD, MARGARET	8874.00		1,128.00-		7746.00
MERRILL, EVELYN	9888.12				9888.12
MESSER, MARY E	10480.56		1,128.00-		9352.56
MIDYETT, WILLIE	12699.00		1,128.00-		11571.00
MILO, AUDREY WYNELLE R	5661.00		1,290.00-		4371.00
MOORE, CLARA MAE	4067.47				4067.47
MORELAND, MARTHA LAW	1555.52				1555.52
MORRIS, MARJORIE M	13311.00		1,128.00-		12183.00
NANCE, ELIZABETH ANN H	3519.00				3519.00
NORRIS, ADELE T	7344.00	1407.84	1,128.00-		7623.84
OLDHAM, DIXIE M	1300.56		1,128.00-		172.56
OLSON, BLANCHE C	3474.40	370.70			3845.10
(BOOTH, LUTHER L)					

	ANNUITY RESERVE SERVICE	DISABILITY MINISTERIAL BENEFITS	CONFERENCE DEDUCTIONS	OTHER PAYMENTS	TOTAL
SRVNG MINSTERS' SP. INSIDE					
PERROTT, HUGHLENE S	3519.00	2280.72	1,128.00-		4671.72
PEYTON, SUSAN J	2448.00	5103.84	1,290.00-		6261.84
PICKENS, JEANETTE WEBB	4206.84				4206.84
POLLAR, BARBARA L	1224.00		1,290.00-		66.00-
POMEROY, JUANITA	2983.56				2983.56
POOLE, TRUDY WOOD	13923.00		1,128.00-		12795.00
REED, IRENE	11934.00				11934.00
RORIE, NANCY LEE	10480.56		1,128.00-		9352.56
ROSHAVEN, RUTH	2754.00				2754.00
(OVENSHIRE, LEWIS F)					
SALTER, NEVA CLARICE	9639.00				9639.00
(BROWN, ALFRED)					
SEILER, GLORIA	229.56	6948.12	1,128.00-		6049.68
SENSINTAFFAR, ROSA S	3060.00				3060.00
SHAW, MARGIE S	11934.00		1,128.00-		10806.00
SHEARER, GLENNIE D	9027.00				9027.00
SHERMAN, HELEN JANE	6579.00		1,128.00-		5451.00
SMITH, BILLIE C	8262.00		1,128.00-		7134.00
SMITH, LEONA	9180.00		1,128.00-		8052.00
SMITH, MATTIE LEE	12163.56		1,128.00-		11035.56
SMITH, MYRTLE L	5967.00				5967.00
SPINKS, GRACE A	11169.00		1,128.00-		10041.00
ST AMANT, MARGARET T	7764.75		658.00-		7106.75
STAGE, JANELLE	7818.12				7818.12
STAPLES, MYRTLE T	10863.00		1,128.00-		9735.00
STEWART, FLORENCE	4896.00				4896.00
STOUT, LILLIAN C	11704.56		1,128.00-		10576.56
STREAMS, CYNTHIA T	5355.00		1,128.00-		4227.00
STROZIER, ELAINE W	5379.36		1,128.00-		4251.36
TATUM, MARCELLA WILSON	11857.56		1,128.00-		10729.56
TAYLOR, INDA MAE	12393.00		1,128.00-		11265.00
TOOKE, MARY	8721.00		1,128.00-		7593.00
TOWNSEND, FLORINE R	13311.00		1,128.00-		12183.00
WALKER, SUNNY B	4284.00		1,128.00-		3156.00
WALL, SHIRLEY N	6655.56	1766.40			8421.96
WALLACE, MAUDE	4743.00	3196.32			7939.32
WARDAH, ALVA F	6655.56		1,128.00-		5527.56
WATSON, GRACIE P	8338.56	883.20			9221.76
WHITE, WILLIE MAE	7267.56	1448.04	1,128.00-		7587.60
WILKES, JOYCE B	6579.00		1,128.00-		5451.00
WILLIAMS, EVA J	5278.56	157.44	1,128.00-		4308.00
WILLIAMSON, KATHY	916.44				916.44
WINEGEART, NORMA STEWART	8338.56		1,128.00-		7210.56
WINEINGER, MARY	9237.60				9237.60
INSIDE TOTAL	**974547.47**	**51771.60**	**95,554.00-**		**930765.07**
TOTAL NO. OF INDIVIDUALS	**137**				
SRVNG SPOUSES ELSEWHERE					
BAILEY, URSA L	2830.56				2830.56
BARRON, DOROTHY MARIE G	4184.16				4184.16
BARRON, FLORA M	612.00				612.00
BAYLISS, EMILY LANIER	2677.56				2677.56

	ANNUITY RESERVE SERVICE	DISABILITY MINISTERIAL BENEFITS	CONFERENCE DEDUCTIONS	OTHER PAYMENTS	TOTAL
SRVNG SPOUSES ELSEWHERE					
BEADLE, RUTH M	1224.00				1224.00
BYRD, LILLIE	4666.56				4666.56
CROWE, LUCY-AVIS	612.00				612.00
DEHAINAUT, CLAUDIENE D	1224.00				1224.00
DOUGLAS, JOSEPHINE	61.42	-			61.42-
ECHOLS, FRANCES E	612.00				612.00
FAULK, DORIS	612.00				612.00
FRANK, GERTRUDE	3519.00				3519.00
GAMMILL, NANCY J	2065.56				2065.56
GARLINGTON, VIRGINIA D	612.00				612.00
HANDY, RUTH R	6349.56				6349.56
HAYES, CLARA T	918.00				918.00
HEFLEY, LUCILLE	612.00				612.00
HILL, CHRISTINE S	2907.00				2907.00
HOLDER, ELVA FRANCES	612.00				612.00
HUNTER, MARY FRANCES	459.00				459.00
JACKSON, GWENDOLYN A	918.00				918.00
MEYERS, JUNE D	1836.00				1836.00
MULDER, RUTH C	2747.76				2747.76
(CAVANAUGH, ALBERT B)					
PHILBROOK, MARJORIE S	1819.80				1819.80
PICKETT, AGNES B	2448.00				2448.00
PORTER, ZONA B	918.00				918.00
PROCTOR, VIRGINIA A	2448.00				2448.00
RASMUSSEN, LINDA L M	2194.32				2194.32
RISINGER, HETTIE	229.56				229.56
ROE, GLADINE L	918.00				918.00
ROSS, PHYLLIS DIXON	7344.00				7344.00
ROUSE, FLORINE	1542.09				1542.09
SANFORD, GLADYS MASTERS	612.00				612.00
TUCKER, ETHEL GODBEY	459.00				459.00
TUCKER, RUTH ELIZABETH	3213.00				3213.00
TURNER, CHRISTINE	1377.00				1377.00
VANDERPOOL, EVELYN	535.56				535.56
WALKER, GLADYS	1453.56				1453.56
WATTS, LILLIAN	1530.00				1530.00
WHITAKER, MOZELLE	1950.81				1950.81
WHITE, JUSTINA J	1759.56				1759.56
YOUNGBLOOD, JOAN WEBER	408.00				408.00
ELSEWHERE TOTAL	**75909.56**				**75909.56**
TOTAL NO. OF INDIVIDUALS	**42**				
SURVIVNG SPOUSES TOTAL	**1050457.03**	**51771.60**	**95,554.00-**		**1006674.63**
TOTAL NO. OF INDIVIDUALS	**179**				
MINISTERS' CHILDREN INSIDE					
DOWNS, CHRISTEN LEAH		3773.33			3773.33
DOWNS, DAVID QUINCY		3136.60			3136.60
EVANS, JOSHUA BLAKE		3465.60			3465.60
EVANS, NATHAN KIRK		3983.64			3983.64
FOREMAN, JOSHUA CHARLES		1682.70			1682.70
FOREMAN, MATTHEW DOUGLAS		1972.38			1972.38
FOREMAN, MICAH J		3981.04			3981.04

	ANNUITY RESERVE SERVICE	DISABILITY MINISTERIAL BENEFITS	CONFERENCE DEDUCTIONS	OTHER PAYMENTS	TOTAL
MINISTERS' CHILDREN INSIDE					
FOREMAN, TIMOTHY SCOTT		3483.24			3483.24
IRVING, BEULAH			1,326.12-	3933.72	2607.60
SCOTT, LARRY				4080.60	4080.60
WILLIAMSON, BENJAMIN R		4009.82			4009.82
WILLIAMSON, LUKE C		4009.82			4009.82
INSIDE TOTAL		**33498.17**	**1,326.12-**	**8014.32**	**40186.37**
TOTAL NO. OF INDIVIDUALS	**12**				
MINISTERS' CHILDREN TOTAL		**33498.17**	**1,326.12-**	**8014.32**	**40186.37**
TOTAL NO. OF INDIVIDUALS	**12**				
LOCAL PASTORS' INSIDE					
ANDERS SR, GEORGE D	2142.00				2142.00
BROWN JR, JOE E	5908.92				5908.92
CANSLER, HAL P	1428.00				1428.00
CUPPLES JR, J T	1026.76				1026.76
MAYO, SEAMAN ALVIN	8364.00		2,256.00-		6108.00
PAINE, MARSHALL COMEAUX	3060.00				3060.00
SOUTHALL, OBIE JACOB	1632.00				1632.00
INSIDE TOTAL	**23561.68**		**2,256.00-**		**21305.68**
TOTAL NO. OF INDIVIDUALS	**7**				
LOCAL PASTORS ELSEWHERE					
WALDING, LONNIE MARSAIL	612.00				612.00
ELSEWHERE TOTAL	**612.00**				**612.00**
TOTAL NO. OF INDIVIDUALS	**1**				
LOCAL PASTORS TOTAL	**24173.68**		**2,256.00-**		**21917.68**
TOTAL NO. OF INDIVIDUALS	**8**				
SRVNG LOC. PAST. SP. INSIDE					
CUPPLES, CONNIE I	550.25				550.25
JORDAN, YVONNE H	3213.00	3464.04			6677.04
MACDONALD, JANICE KAYE		6566.92			6566.92
PRATT, NANCY KOCH		6768.01			6768.01
SANFIEL, MARTA L	459.00				459.00
INSIDE TOTAL	**4222.25**	**16798.97**			**21021.22**
TOTAL NO. OF INDIVIDUALS	**5**				
SRVNG L. P. SP. ELSEWHERE					
BONDS, JEWELL B	2142.00				2142.00
BUGH, LAVONIA G	2142.00				2142.00
(STERRETT, SID)					
ELSEWHERE TOTAL	4284.00				4284.00
TOTAL NO. OF INDIVIDUALS	**2**				
SRVNG LOC PAST. SP. TOTAL	**8506.25**	**16798.97**			**25305.22**
TOTAL NO. OF INDIVIDUALS	**7**				
CONFERENCE INSIDE TOTAL	**2450307.79**	**196510.30**	**309,610.12-**		**2345222.29**
TOTAL NO. OF INDIVIDUALS	**346**				
CONF. ELSEWHERE TOTAL	**259877.25**				**259877.25**
TOTAL NO. OF INDIVIDUALS	**107**				
CONFERENCE TOTAL	**2710185.04**	**196510.30**	**309,610.12-**	**8014.32**	**2605099.54**
TOTAL NO. OF INDIVIDUALS	**453**				

THE REPORT OF CONFERENCE TRUSTEES

The Louisiana Conference Board of Trustees met on Sunday, June 3, 2001 at 5:00 p.m. to draft this report to the Annual Conference. Your Trustees continue to emphasize the following:

- Local churches and cemetery associations are reminded particularly that they must be incorporated. Local church Boards of Trustees are strongly encouraged to review annually insurance coverage, all legal documents, and insurance of day care centers and cemeteries.
- Pastors of local churches are again asked to examine local church documents, making sure that all documents are in order and contain the necessary trust clauses.
- District Superintendents are reminded that all transactions involving abandoned and discontinued property require the signature of the President of the Conference Board of Trustees for the transaction to be legal---and that the check to purchase the said property is to be made out to the Board of Trustees of the Louisiana Annual Conference.
- Nine resolutions are being presented to this session of the Annual Conference.

RESOLUTION ONE

To discontinue and abandon the Marthaville United Methodist Church

Alexandria District

WHEREAS, the Marthaville United Methodist Church of the Alexandria District acquired the following described property situated in the parish of Natchitoches, State of Louisiana, to wit:

Lots No. 13 and 14 in Block No. 46, Town of Marthaville,
Natchitoches Parish, Louisiana, same being situated in Section 28, Township 9 North, Range 10, West,
Together with all improvements thereon, and

The said property being acquired by the Trustees of the Marthaville United Methodist Church for said church, by act of sale dated March 4, 1947 as recorded in Conveyance Book 201, page 614 of the records of Natchitoches Parish, Louisiana, and

WHEREAS, in the judgment of the District Superintendent William Youngblood in consultation with the District Board of Church Location and Buildings of the Alexandria District and with the presiding Bishop William W. Hutchinson, and the unanimous consent of the District Superintendents of the Louisiana Annual Conference, and upon the recommendation of the Conference Board of Trustees;

NOW, THEREFORE, BE IT RESOLVED by the Louisiana Annual Conference of the South Central Jurisdiction of the United Methodist Church in Annual Conference assembled, in accordance with paragraph 2548 et seq. of The Book of Discipline of the United Methodist Church, that the Marthaville United Methodist Church of the Alexandria District is now abandoned and discontinued in accordance with this resolution; and that the District Superintendent be instructed to follow all of the provisions of paragraph 2548 of The Book of Discipline;

BE IT FURTHER RESOLVED, that the Conference Board of Trustees of the Louisiana Annual Conference, through its President, be authorized to use or to sell the said property with such terms and conditions as the Board of Trustees may deem meet and proper.

R. Larry Stafford, President

CERTIFICATE

I, the undersigned secretary of the Louisiana Annual Conference of the United Methodist Church, South Central Jurisdiction, do hereby certify that the above and foregoing is a true and correct copy of the resolution adopted by the Louisiana Annual Conference in annual session convened in Shreveport, Louisiana on this fifth day of June, 2001. In testimony hereby, witness my official signature and the seal of this Conference on this 29th day of June, 2001.

Carl E. Rhoads

Carl E. Rhoads, Secretary

RESOLUTION TWO
To discontinue and abandon the Evangeline United Methodist Church
Baton Rouge District

WHEREAS, in the judgment of the District Superintendent Leslie Norris in consultation with the District Board of Church Location and Buildings of the Baton Rouge District and with the presiding Bishop William W. Hutchinson, and the unanimous consent of the District Superintendents of the Louisiana Annual Conference, and upon the recommendation of the Conference Board of Trustees;

NOW, THEREFORE, BE IT RESOLVED by the Louisiana Annual Conference of the South Central Jurisdiction of the United Methodist Church in Annual Conference assembled, in accordance with paragraph 2548 et seq. of The Book of Discipline of the United Methodist Church, that the Evangeline United Methodist Church of the Baton Rouge District is now abandoned and discontinued in accordance with this resolution and that the District Superintendent be instructed to follow all of the provisions of paragraph 2548 of The Book of Discipline;

BE IT FURTHER RESOLVED, that the Conference Board of Trustees of the Louisiana Annual Conference, through its President, be authorized to use or to sell the said property with such terms and conditions as the Board of Trustees may deem meet and proper.

R. Larry Stafford, President

CERTIFICATE

I, the undersigned secretary of the Louisiana Annual Conference of the United Methodist Church, South Central Jurisdiction, do hereby certify that the above and foregoing is a true and correct copy of the resolution adopted by the Louisiana Annual Conference in annual session convened in Shreveport, Louisiana on this fifth day of June, 2001. In testimony hereby, witness my official signature and the seal of this Conference on this 29th day of June, 2001.

Carl E. Rhoads, Secretary

RESOLUTION THREE
To discontinue and abandon the Floyd United Methodist Church
Monroe District

WHEREAS, in the judgment of the District Superintendent Marie Williams in consultation with the District Board of Church Location and Buildings of the Monroe District and with the presiding Bishop William W. Hutchinson, and the unanimous consent of the District Superintendents of the Louisiana Annual Conference, and upon the recommendation of the Conference Board of Trustees;

NOW, THEREFORE, BE IT RESOLVED by the Louisiana Annual Conference of the South Central Jurisdiction of the United Methodist Church in Annual Conference assembled, in accordance with paragraph 2548 et seq. of The Book of Discipline of the United Methodist Church, that the Floyd United Methodist Church of the Monroe District is now abandoned and discontinued in accordance with this resolution; and that the District Superintendent be instructed to follow all of the provisions of paragraph 2548 of The Book of Discipline;

AND BE IT RESOLVED that the cemetery that has been a part of the Floyd United Methodist Church is to be conveyed to a Cemetery Association that is to be formed and incorporated in consultation with the District Superintendent of the Monroe District;

BE IT FURTHER RESOLVED, that the Conference Board of Trustees of the Louisiana Annual Conference, through its President, be authorized to use or to sell the said property with such terms and conditions as the Board of Trustees may deem meet and proper.

R. Larry Stafford, President

CERTIFICATE

I, the undersigned secretary of the Louisiana Annual Conference of the United Methodist Church, South Central Jurisdiction, do hereby certify that the above and foregoing is a true and correct copy of the resolution adopted by the Louisiana Annual Conference in annual session convened in Shreveport, Louisiana on this fifth day of June, 2001. In testimony hereby, witness my official signature and the seal of this Conference on this 29th day of June, 2001.

Carl E. Rhoads, Secretary

Resolution Four
To discontinue and abandon the Faith United Methodist Church
Ruston District

Whereas, in the judgment of the District Superintendent Jimmie Pyles in consultation with the District Board of Church Location and Buildings of the Ruston District and with the presiding Bishop William W. Hutchinson, and the unanimous consent of the District Superintendents of the Louisiana Annual Conference, and upon the recommendation of the Conference Board of Trustees;

Now, Therefore, Be It Resolved by the Louisiana Annual Conference of the South Central Jurisdiction of the United Methodist Church in Annual Conference assembled, in accordance with paragraph 2548 et seq. of The Book of Discipline of the United Methodist Church, that the Faith United Methodist Church of the Ruston District is now abandoned and discontinued in accordance with this resolution; and that the District Superintendent be instructed to follow all of the provisions of paragraph 2548 of The Book of Discipline;

Be It Further Resolved, that the Conference Board of Trustees of the Louisiana Annual Conference, through its President, be authorized to use or to sell the said property with such terms and conditions as the Board of Trustees may deem meet and proper.

R. Larry Stafford, President

Certificate

I, the undersigned secretary of the Louisiana Annual Conference of the United Methodist Church, South Central Jurisdiction, do hereby certify that the above and foregoing is a true and correct copy of the resolution adopted by the Louisiana Annual Conference in annual session convened in Shreveport, Louisiana on this fifth day of June, 2001. In testimony hereby, witness my official signature and the seal of this Conference on this 29th day of June, 2001.

Carl E. Rhoads, Secretary

RESOLUTION FIVE
To sell the Clear Creek United Methodist Church
Alexandria District

WHEREAS, the Clear Creek United Methodist Church of the Alexandria District was declared discontinued and abandoned at the June, 1998 session of the Louisiana Annual Conference of the United Methodist Church, held in Shreveport, Louisiana;

NOW, THEREFORE, BE IT RESOLVED, by the Louisiana Annual Conference of the South Central Jurisdiction of the United Methodist Church in Annual Conference session, that the tract of land, formerly the location of Clear Creek United Methodist Church, be sold.

R. Larry Stafford, President

CERTIFICATE

I, the undersigned secretary of the Louisiana Annual Conference of the United Methodist Church, South Central Jurisdiction, do hereby certify that the above and foregoing is a true and correct copy of the resolution adopted by the Louisiana Annual Conference in annual session convened in Shreveport, Louisiana, on this fifth day of June, 2001.

In testimony hereby, witness my official signature and the seal of this Conference on this 29th day of June, 2001.

Carl E. Rhoads, Secretary

Resolution Six
To transfer the property and assets of the Victoria Cemetery
Lake Charles District

Be It Resolved by the Louisiana Annual Conference of the South Central Jurisdiction of the United Methodist Church in Annual Conference session, that the property and assets of the Victoria Cemetery of the Lake Charles District are to be transferred to the Prospect Cemetery Committee, Inc.

R. Larry Stafford, President

Certificate

I, the undersigned secretary of the Louisiana Annual Conference of the United Methodist Church, South Central Jurisdiction, do hereby certify that the above and foregoing is a true and correct copy of the resolution adopted by the Louisiana Annual Conference in annual session convened in Shreveport, Louisiana, on this fifth day of June, 2001.

In testimony hereby, witness my official signature and the seal of this Conference on this 29th day of June, 2001.

Carl E. Rhoads, Secretary

RESOLUTION SEVEN
To sell the First United Methodist Church of Sarepta
Ruston District

WHEREAS, the First United Methodist Church of Sarepta of the Ruston District was declared discontinued and abandoned at the June, 1999 session of the Louisiana Annual Conference of the United Methodist Church;

AND WHEREAS, that property, situated in the Parish of Webster, State of Louisiana, is described as follows:

TRACT 1: "Begin at the Northwest corner of Southwest Quarter of Southeast Quarter (SW/4 of SE/4), Section 13, Township 22 North, Range 11 West, Webster Parish, Louisiana, thence run East 662 feet to the point of beginning of the property herein conveyed; from said point of beginning continue East 215 feet; thence South 13 degrees 24 minutes East 211.3 feet to point of beginning, together with all improvements thereon and all rights thereto belonging."

TRACT 2: "Begin at the Northwest corner of Southwest Quarter of Southeast Quarter (SW/4 of SE/4), Section 13, Township 22 North, Range 11West, Webster Parish, Louisiana, thence run East 456 feet; thence run South 412.5 feet; thence run East 282.5 feet to the point of beginning of the property herein conveyed; from said point of beginning run North 57.6 feet; thence run East 339 feet, more or less, to Northwest corner of the Cave lot; thence run South 11 degrees 51 minutes East 59 feet; thence run West to point of beginning, together with all improvements thereon and all rights thereto belonging."

NOW, THEREFORE, BE IT RESOLVED, by the Louisiana Annual Conference of the South Central Jurisdiction of the United Methodist Church in Annual Conference session, that the tract of land, formerly the location of First United Methodist Church of Sarepta, be sold.

R. Larry Stafford, President

CERTIFICATE

I, the undersigned secretary of the Louisiana Annual Conference of the United Methodist Church, South Central Jurisdiction, do hereby certify that the above and foregoing is a true and correct copy of the resolution adopted by the Louisiana Annual Conference in annual session convened in Shreveport, Louisiana, on this fifth day of June, 2001. In testimony hereby, witness my official signature and the seal of this Conference on this 29th day of June, 2001.

Carl E. Rhoads, Secretary

RESOLUTION EIGHT
To sell the Noble United Methodist Church
Shreveport District

WHEREAS, the Noble United Methodist Church of the Shreveport District was declared discontinued and abandoned at the June, 2000 session of the Louisiana Annual Conference of the United Methodist Church:

AND WHEREAS, that property is described as follows:

> Lot 15 of Block 19 and Lot 4 of Block 20 of the Village of Noble, in Section 10-8-13, less and except .112 acres in the SE corner of Lot 15 to the Village of Noble as described in Registry No. 319406, Sabine Parish, Louisiana

NOW, THEREFORE, BE IT RESOLVED by the Louisiana Annual Conference of the South Central Jurisdiction of the United Methodist Church in Annual Conference session, that the tract of land, formerly the location of Noble United Methodist Church, be sold.

R. Larry Stafford, President

CERTIFICATE

I, the undersigned secretary of the Louisiana Annual Conference of the United Methodist Church, South Central Jurisdiction, do hereby certify that the above and foregoing is a true and correct copy of the resolution adopted by the Louisiana Annual Conference in annual session convened in Shreveport, Louisiana, on this fifth day of June, 2001. In testimony hereby, witness my official signature and the seal of this Conference on this 29th day of June, 2001.

Carl E. Rhoads, Secretary

LOUISIANA ANNUAL CONFERENCE
UNITED METHODIST CHURCH

Resolution Nine

Whereas, the Louisiana United Methodist Foundation is owed principal of $324,502.47 on a loan that enabled the Annual Conference to purchase approximately 208 acres of land for the Louisiana Conference Center;

And Whereas, the Louisiana United Methodist Foundation has no valid loan agreement with the Annual Conference;

Be It Resolved, that the President of the Board of Trustees of the Louisiana Annual Conference be authorized to sign a Promissory Note to the Louisiana United Methodist Foundation on behalf of the Louisiana Annual Conference in the amount of $324,502.47;

And, Be It Further Resolved, that the Louisiana Annual Conference direct the Council on Finance and Administration to pay, if need be, quarterly interest payments through December 31, 2002 to the Louisiana United Methodist Foundation out of General Contingency funds of the Annual Conference.

R. Larry Stafford, President

Certificate

I, the undersigned secretary of the Louisiana Annual Conference of the United Methodist Church, South Central Jurisdiction, do hereby certify that the above and foregoing is a true and correct copy of the resolution adopted by the Louisiana Annual Conference in annual session convened in Shreveport, Louisiana on this fifth day of June, 2001. In testimony hereby, witness my official signature and the seal of this Conference on this 29th day of June, 2001.

Carl E. Rhoads, Secretary

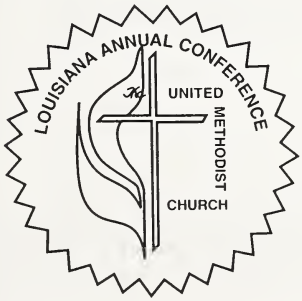

CONFERENCE MINISTRY TEAM

Celebration of Work Completed

The Conference Ministry Team has worked with many committees, commissions, boards and teams to coordinate ongoing work and to initiate new efforts for the annual conference.

-welcomed Bishop William Hutchinson and celebrated this new relationship with a Covenant Service;

-began work on the Igniting Ministry campaign as it moves toward the training session on April 24, impacting every local church's evangelism efforts in September;

-coordinated the ongoing work for our web site and our newspaper, *LA Now!*

-received the updated demographic reports from Percept, and began work with the appropriate committees to plan for new and renewed churches in the conference;

-continued support for Hispanic Ministries and its radio ministry, and the first annual W. T. Handy Convocation for Strengthening the Black Church for the 21st Century;

-began the initial work for the Restorative Justice ministries;

-facilitated the Convocation of Boards in October, and the District Ministry Team training in February.

As this is the beginning of the quadrennium, much effort has been given to facilitating the work of all the conference agencies, spending time in training and organizing. Louisiana had 26 persons participate in the South Central Jurisdictional Training Event held in Dallas in January.

The Conference Ministry Team has worked with and through its committees to:

-continue to improve the flow of the annual conference session;

-refine the process of support for campus ministry;

-regularize the budget process for program ministries and make it accessible for new ministries as well as ongoing agency requests;

and has set up task forces to envision and develop our work and/or policy in:

Camping Conversations;

Communication;

Policy for Sexual Harassment;

Restorative Justice;

Transition Team for Conference Structure; and

Volunteers in Mission.

The Conference Ministry Team adds their congratulations and support to the Districts and the District Ministry Teams in their work with individual local churches and to the District Missioners, who continue to lead and resource local congregations in their quest for renewed focus and new mission and ministry efforts.

Vision/Goals

We look forward to the Igniting Ministry campaign, which is a part of a church-wide effort to reach out to a generation of persons not often found within our congregations. This evangelism and public media effort can initiate new outreach and hospitality ministries for each of our congregations.

We look forward to the Visioning and Re-Visioning that will accompany our efforts to start and revitalize congregations.

We look forward to the committees and task forces sharing their conclusions and proposals in the ensuing months.

Items for action

Items for action have been sent to the conference through the appropriate Council, Board, or Committee, *e.g.* budget is included in CFA Report, structure is included in the Rules Committee,

new church growth in Church Extension Team report, Igniting Ministry in Communication report at annual conference.

O. Fred Loy, Jr., Chair

RESTORATIVE JUSTICE MINISTRY

Restorative Justice seeks to deal with crime by providing ways to bring God's restoring and reconciling grace for the victim, the offender and the community. Rather than retribution and vengeance, it seeks to bring God's Shalom to the brokenness that causes people to hurt and violate other people.

We have sought to create a new emphasis in the Louisiana Conference in a Restorative Justice Ministry for our conference. I have been named as the coordinator to facilitate this approach in ministry. This ministry has included:

- GRACE Camp (camp for children of incarcerated persons) at Camp Istrouma and Uskichitto Retreat Center
- The start of two new Epiphany week ends (ministry to youth in prison) at the Swanson Juvenile Facilities in Tallulah and Monroe
- Serving on the state boards for Epiphany and Kairos Outside (week end ministry for females who have a loved one in prison)
- Assisting in Kairos (week end ministry for adult prisoners), recruiting and establishing new sites for ministry
- Organization of a Restorative Justice Committee for the conference, which met with Harmon Wray, Director of RJM for our denomination
- Work with Louisiana Interchurch Conference on their Restorative Justice Committee
- Work with other agencies to form a coalition to introduce Victim/Offender Mediation in Louisiana
- Work with law enforcement officials and correctional facility officials around the state to assess the needs and possible solutions
- Speaking in local churches to encourage and facilitate local churches and individuals to become involved

Our goals for the coming year and remainder of the quadrennium include:

- Establish a third GRACE Camp at Caney Conference Center
- Establish a church for ex-prisoners and their families
- Assist in creating three new After Care Programs for those getting out of prisons
- Create a week end ministry for correctional officers
- Speak in twenty-five churches to interpret the programs and solicit volunteers

Concerns and challenges we face in the area of Restorative Justice include:

- The record rate of incarceration and building of new prisons
- Poor care of the victims of crime and their families
- The extremely high percentage of children of incarcerated who go to jail
- The high recidivism rate of those prisoners who receive no ministry
- The problem created by poorly trained and poorly paid correctional officers
- Too few churches and individual members are involved in ministry in this area and too resources have been devoted to the needs of victims, offenders and the community to change things

Please be in prayer for this very important ministry, as over 3/4 of a million people in our state are directly affected by this.

John R. Johns, Coordinator

BOARD OF CHURCH AND SOCIETY

Vision and Goals

The purpose of the Board shall be to relate the gospel of Jesus Christ to members of the Church and to the persons and structures of the communities and world in which they live. It shall seek to bring the whole of human life, activities, possessions, use of resources and community and world relationships into conformity with the will of God. It shall show the members of the Church and the society that the reconciliation that which God effected through Christ involves personal, social and civic righteousness.

Book of Discipline, ¶ 1002

To carry out our purpose, the Louisiana Conference Board of Church and Society's work is divided into four areas: Environmental Justice and Survival, Human Welfare, Political and Human Rights, and Social and Economic Justice. Committees of the Board were established in conjunction with these areas of work. What follows is a summary of the work, concerns and proposals from each area.

Environmental Justice

This year, this committee focused on two issues. Work is being accomplished in each area. First, the Board endorsed a resolution passed by the Louisiana Interchurch Conference (LIC) that addresses Louisiana's community waters (ground and surface waters). The LIC has sponsored several interfaith workshops that promote stewardship and educate people. These workshops have initiated and increased dialogue about the problems and solutions surrounding Louisiana's community waters. We rejoice in the LIC's work in this endeavor and encourage all United Methodists in Louisiana to become informed about this issue and for the Annual Conference to support this resolution. Second, the Board has been in cooperation with the Nature Conservancy of Louisiana. We are helping to sponsor a program directed to college students which takes students to a nature preserve where they work for a week in such activities as non-native species removal, planting trees, building fire lines, creating trail systems, The Board of Church and Society is offering up to 20 scholarships of $50 per student to take part in this experience. We feel that both of these endeavors are in complete accordance with the Social Principles statement on The Natural World, ¶160.

-Janet Hobbs

Political and Human Rights

This year, youth of the Louisiana Conference have been challenged to share in the ongoing dialogue concerning the Death Penalty through participation in the annual "Peace With Justice" Essay Contest. The contest is open to United Methodist youth enrolled in grades 9-12 during the 2000-2001 school year. Winners of the contest will be announced at Annual Conference.

We rejoice in the active work of the Restorative Justice Committee. We see the Committee's work as carrying out the mandate expressed in the Social Principles of The United Methodist Church (¶ 164.f) to create "a genuinely new system for the care and restoration of victims, offenders, criminal justice officials, and the community as a whole." We commend Rev. John Johns for his energetic and visionary leadership, especially in initiating the "Victim Offender Mediation Training," in March, 2001.

In the new conference year we plan to work with the Conference Commission on Religion and Race to encourage workshops focused on overcoming racism, using "Anti-Racism" dialogue materials prepared by the General Board of Church and Society and the General Commission on Religion and Race, and by encouraging United Methodist leaders to participate in the "Undoing Racism" Seminars presented by the People's Institute of New Orleans.

-Phil Woodland and Jennifer Watson

Human Welfare
We rejoice in the Children and Poverty Conferences scheduled for the upcoming year that will focus on rural poverty. The Board allocates $2,000 to be used to fund scholarships to these conferences.

Peace with Justice Offering
We rejoice in the generous Peace with Justice Offering of which $4,677 is earmarked for programs within the Louisiana Conference. This makes the beginning-of-year balance $18,999. The following allocations have been approved by the Board of Church and Society from the Peace with Justice account:

Peace with Justice Essay Contest	$1,000
Scholarships, The Nature Conservancy College Program	$1,000
Scholarships, Children and Poverty Conferences	$2,000
Global Justice Volunteer Program	$1,500
Baton Rouge Cooperative UMYF	$1,500

Survey of Churches
In addition to the ongoing work of our four committees, the Board intends to develop a survey, to be completed by local churches, to determine what areas of our society are concerns to the churches, and at what level.

Items for Action
Resolution on Louisiana's Community Waters
Resolution calling for a moratorium on Louisiana's Death Penalty

Abraham E. Davis, Chair

Resolution On Stewardship Of Louisiana's Community Waters

Whereas the Social Principles of the United Methodist Church affirm: "All creation is the Lord's and we are responsible for the ways in which we use and abuse it…God has granted us stewardship of creation. We should meet these stewardship duties through acts of loving care and respect" and

Whereas Louisiana's aquifers are the primary drinking water source for most non-coastal communities in the state and

Whereas Louisiana's surface waters, especially the Mississippi River and its distributaries, are the primary drinking water sources for most coastal communities and

Whereas Louisiana has no ground water regulations, no program to certify well water as safe for drinking, no statewide water monitoring program for swimming or fishing safety or other designated uses and

Whereas, Louisiana's community waters are threatened by the depletion of freshwater aquifers, contamination of ground and surface waters and the salinization of freshwater sources and

Whereas the Louisiana Annual Conference of the United Methodist Church firmly believes that stewardship of our natural resources is a fundamental moral responsibility,

Therefore the Louisiana Annual Conference of The United Methodist Church, meeting June 3-6, 2001, in Shreveport, Louisiana calls upon the Louisiana Legislature to act now to find solutions to the problems affecting Louisiana's community waters; the depletion of freshwater aquifers and the contamination of ground and surface water sources.

We urge the Louisiana Legislature now meeting in regular session, to take the following immediate actions to begin to remedy our water problems:

1. Pass legislation with the following key elements:

a) Prioritize the uses of aquifer ground water as follows:
Priority #1 – water for drinking
Priority #2 – water for production of food;
Priority #3 – water for industrial use.

b) Create a governing authority with the power to:

- establish regulations of ground water use;
- regulate water well spacing and obtain permits for wells;
- issue permits after public hearings;
- assess civil penalties for permit violations;
- tie well permits to specific property, prohibit their transfer apart from the land and prohibit the transportation of water from wells by pipeline, ditch or canal to points outside the parish in which the wells are located (unless approved by the governing authority);
- give careful consideration to any exemption of certain classes of existing wells.

c) Create tax incentives, credits or rebates to users who reduce ground water use by agreed upon percentage.

2. Pass legislation to immediately implement the recommendation of the State Water Policy Advisory Task Force:
   - make safe drinking water for human consumption a state priority;
   - develop a comprehensive state water policy; taking into account existing water plans for coastal restoration, flood protection, recreation and other designated uses;
   - immediately create an interim authority to regulate the use of ground and surface water until a long term policy is in place.
3. Instruct the Health Department to have a well testing program to certify wells as safe before people start using them for drinking water. Also test other state waters to certify them as safe for other uses.

   Direct the Department of Environmental Quality to clean up water bodies that fail to meet clean water standards for their designated uses through in-state programs and regulations and through interstate compacts and agreements.
4. Work toward full funding and implementation of the state's coastal restoration plan, recognizing the function of wetlands to purify water, recharge aquifers, and protect against salt water intrusion.
5. Mitigate the impacts of water projects on poor people, especially those who will have to relocate homes or jobs (e.g., family fishermen and farmers) through various types of public support.
6. Copies of this Resolution should be sent to each Louisiana State Legislator.
7. Give official notification and timely information warning residential communities when studies indicate that contaminated waters endanger the public health and well-being of that community.

Board of Church and Society

MORATORIUM ON DEATH PENALTY IN LOUISIANA

BECAUSE The United Methodist Church has declared its opposition to the retention and use of capital punishment and urged its abolition (*Social Principles* ¶ 164.A),

BECAUSE United Methodists cannot accept retribution or social vengeance as a reason for taking human life,

BECAUSE studies conducted over more than sixty years have overwhelmingly failed to support the thesis that capital punishment deters homicide more effectively than imprisonment,

BECAUSE for every seven people executed one person under a death sentence is found not guilty,

Because DNA evidence was not available when most current death row prisoners were convicted,

Because the death penalty falls unfairly and unequally upon marginalized persons including the poor, the uneducated, ethnic and religious minorities and persons with mental and emotional illnesses,

Because competent, experienced capital case lawyers with resources for thorough investigations are often not appointed to defend poor defendants,

Therefore the Louisiana Annual Conference of The United Methodist Church, meeting in its thirty-first session, June 3-6, 2001 in Shreveport, Louisiana, calls upon Mike J. Foster, Governor of Louisiana to enact an immediate moratorium on carrying out the death penalty sentence in Louisiana.

Board of Church and Society

Board Of Discipleship

The Board of Discipleship has been at work for our God and the church this year. There are several opportunities we have been able to come alongside and assist. These were:

- Assist in scholar-shipping several of our clergy in attending the annual Congress on Evangelism in Washington D. C.
- Also, sent Rev. Daryl Tate, the board's Evangelism representative, to the Congress on Evangelism. He learned about a new and exciting faith-sharing curriculum, Witness. It is in our Cokesbury bookstore.
- $1,000 to fund the Youth Sexuality & Morality Seminars which Rev. Tom Dolph has led over the last several years. Rev. Dolph continues to provide excellent leadership for our youth, adult leaders and conference in this area.
- $900 to fund several leaders to attend a leadership-training event at Mount Sequoyah.

Discipleship initiatives are occurring throughout our conference through our District Ministry Teams, camping ministries, various Cursillos, Walk to Emmaus, and the North Louisiana Ashram.

All this being so, the Board of Discipleship is adjusting to a changing ministry horizon. The restructuring of our conference, the emphasis on doing ministry locally, and the re-instatement of many of our boards has transformed the function of our board. At the board's meeting on June 3rd, 4:30 – 6:30 p.m., the board will better define its emerging role.

Jon E. Tellifero, Chair

Board Of Global Ministries

Accomplishments and Celebrations

Much of this year has been spent "getting our house in order." Building on the work begun in previous years, the Board has refined policies and processes in order to enhance our mission and ministry. One example of this is updating the Revolving Loan Fund policy (see connected Annual Conference Resolution). Similar work is being done regarding the Business Girls Inn Fund and the Support Action Ministries (SAM) grants.

We all can celebrate the ongoing ministries of the Board. An untold number of lives have been touched this year through the Russia Initiative, Cuba Initiative, SAM Grants, and Town and Country Ministries. We will also be looking into working more closely with the Council of Evangelical Methodist Churches in Latin America (CIEMAL), affirming that ministry and its permanent fund, "Encounter with Christ" (please see connected resolution).

Vision and Goals

We are in the middle of a brainstorming process to discern what the "cutting edges" might be for "Global Mission" work of the Louisiana Conference. That "Global Mission" includes serving God by serving others right here in Louisiana and across the world. One of our goals is to better communicate the ministries of the Board with all Louisiana United Methodists. Another goal is to

enhance the Conference Committee on Mission personnel in its task of recruiting people for the mission field. Developing a conference-wide Hunger Task force and reinstating the "Harvest of Hope" camp are other goals.

Concerns and Challenges

Our challenge is to finish "getting our house in order" so that we may continue the ministry that needs to be done. Another challenge will be to share our vision of mission and ministry in a way that motivates our Conference to serve in even more effective ways. Brochures outlining our Conference Advance Specials and the various ministries of our Board will partially meet that challenge.

Items for Action

Please see the connected resolutions regarding the Revolving Loan Fund and CIEMAL.

Karl S. Klaus, Chair

CONFERENCE MISSION SECRETARY

GOOD NEWS!!!

I have been thrilled to discover some great news about missions in the United Methodist Church! Today our church has over 2,200 missionaries. About half are
commissioned and half are un-commissioned missionaries, serving in over 60 countries of the world.

Of the total number of missionaries about 1,700 are from the United States and 500 are "from other countries serving countries other than their own." Randolph Nugent said it best, "Our missionaries are from everywhere to everywhere." We are truly a global church!

FOUR NEW MISSION GOALS:

The General Board of Global Ministries of the United Methodist Church, the missions arm of the church has four new mission goals:

1. MAKE DISCIPLES OF JESUS CHRIST - by word and deed seeking professions of faith, developing communities of faith, and encouraging newly planted churches.

2. STRENGTHEN, DEVEOP AND RENEW CHRISTIAN CONGREGATIONS AND COMMUNITIES - by working with mission partners in development of spiritual life, worship, witness and service.

3. ALLEVIATE HUMAN SUFFERING - by initiating support ministries to the spiritual, physical, emotional, and social needs of people.

4. SEEK JUSTICE, FREEDOM AND PEACE - by participating with oppressed peoples in programs that build just, free, and peaceful societies.

Thanks to your church for giving 100% of your World Service Apportionments, AND your special covenant offerings to support our missionaries! Your gifts make mission happen! Your gifts are making a difference in our world!

Rev. Doug Milliron

THE CUBA INITIATIVE

Accomplishments and Celebration of Work Completed:

- In October 2000, a Louisiana Volunteers in Mission Team, from Broadmoor UMC, Baton Rouge, worked at Camp Caanan near Santa Clara, Cuba. Funds from the Conference Board of Global Ministries helped to support the "Love Offering" given from our Conference to the Iglesia Metodista en Cuba. These funds go towards the purchase of construction materials. A large, camp chapel, which will hold 500 people, is almost completed.
- Two Louisiana UMC churches maintained a strong sister church relationship with two churches in Cuba. St. Charles UMC, Destrehan is in a sister church relationship with

Park Temple Iglesia Metodista, Jovellanos; and First UMC, Minden is in a sister church relationship with Santa Clara Iglesia Metodista, Santa Clara. Letters and gifts were exchanged and friendships were strengthened during reciprocal visits.

- The Cuba Initiative took a delegation to Havana, Cuba to meet with Bishop Ricardo Pereira in February to explore the relationship between the Louisiana Conference and the Cuba Conference. Bishop Pereira asked that we establish sister church relationships with some of the more remote churches in the Cuba Conference, which are in great need of supplies (medicines, clothing and Christian education materials) and in need of a connection with the Body of Christ.
- Three more Louisiana United Methodist churches are currently exploring sister church relationships with Cuban Methodist churches.

Vision or Goals for the Coming Year:

- The first goal of the Cuba Initiative is to inform churches throughout Louisiana as to how they might begin to explore a sister church relationship with a church in Cuba. This relationship can be one of the most powerful, ongoing, mission experiences these churches will experience.
- Sister Church relationships are needed between Louisiana UMCs and the more remote Methodist churches in Cuba that feel cut off from the Body of Christ. The goal of the Cuba Initiative is to establish a total of nine sister church relationships by the next conference year, and to facilitate reciprocal visits between the Louisiana and Cuban congregations.

Items for action:

Please support the Conference Board of Global Ministries budget.

Mark R. Martin, Chair

Revolving Loan Fund

The Revolving Loan Fund was established in 1974 to make low-interest, unsecured loans to churches and institutions of our Conference. The maximum loan amount is $6,000 in most cases and the maximum term is 5 years. The loans are interest-free the first year, 2% interest is charged on the unpaid balances at the beginning of the second and third years, and 4% is charged on the unpaid balances at the beginning of the fourth and fifth years.

The policies governing this fund can be found elsewhere in this Report. The Conference Board of Global Ministries is seeking approval of certain changes to the policies.

There are currently 23 loans outstanding in the fund. Loan applications and additional information are available from the Finance Officer of the Conference Board of Global Ministries at P.O. Box 2298, Natchitoches, LA 71457.

Monty Townsend, Finance Officer

Resolution
To amend the Revolving Loan Fund Policy Statement

Whereas the Louisiana Annual Conference Board of Global Ministries maintains designated funds, known as The Revolving Loan Fund, and makes these loans available to any church of the Louisiana Conference, or to other bodies as designated on the basis of the policy stated on Page 105 of the 1974 issue of the Louisiana Annual Conference Journal.

Now Therefore Be It Resolved that the Louisiana Annual Conference Board of Global Ministries, at its meeting on March 10, 2001 unanimously voted to recommend the following amendments to the policy:

> **Item 7** The Note shall be signed by the Chairman and Secretary of the Board of Trustees of the local church or institution. The Note shall be approved and witnessed by the Pastor or Executive Director, the District Superintendent, and the Chairperson of the [delete: District / add: Conference] Board of Global Ministries. An annual statement of the account

shall be sent to the church/institution and District Superintendent verifying the status of the loan.

Item 8 Official forms prepared by the Board of Global Ministries shall be used. Three copies of these forms shall be completed and each copy shall contain original signatures. These forms shall be returned to the Board's Finance Officer, accompanied by a copy of [add: one of the following]: (a) the Charge Conference minutes authorizing the request for a loan; [delete: or] (b) Minutes of the Board of Trustees of the church or institution authorizing the request for a loan: [add: or, (c) Minutes of the Administrative Board/Church Council of the church authorizing the request for a loan]. The minutes should indicate the purpose of the loan and the method by which the loan is to be repaid.

Van A. Stinson, Secretary

Revolving Loan Fund Policy Statement

The Louisiana Conference Board of Global Ministries maintains designated funds, known as The Revolving Loan Fund, to make loans available to any church of the Louisiana Conference, or other bodies as designated, on the basis of the following policy:

1. Loans may be made only to: (a) established churches and Louisiana Annual Conference and/or District United Methodist Institutions in need of temporary assistance; or (b) to missionary or new congregations.
2. Loans may be made for any purpose having to do with extension needs; including building, renovation, repairs, purchase of equipment (but not for portable equipment such as lawnmowers, tractors, etc.), or the purchase of land.
3. The maximum amount of any loan made from the fund shall be $6,000.00 with the exception that a new congregation or institution not in excess of five (5) years of age shall be permitted to borrow a maximum of $8,000.00.
4. Interest at the rate of 0% per annum shall be charged on the unpaid balance for the first year. Interest at the rate of 2% shall be charged on the unpaid balance for the second and third years. Interest at the rate of 4% shall be charged on the unpaid balance for the fourth and fifth years. Interest at the rate of 10% shall be charged on all overdue loans after the fifth year. All interest rates are per annum.
5. No mortgage shall be required for loans from this fund.
6. No loan shall be made for a period to exceed five (5) years. Payments of the principal shall be at least twenty percent (20%) per annum of the original loan, plus interest when due. Interest will be computed on an annual basis.
7. The Note shall be signed by the Chairman and the Secretary of the Board of Trustees of the local church or institution. The Note shall be approved and witnessed by the Pastor or Executive Director, the District Superintendent, and the Chairperson of the Conference Board of Global Ministries. An annual statement of the account shall be sent to the church/institution and District Superintendent verifying the status of the loan.
8. Official forms prepared by the Board of Global Ministries shall be used. Three copies of these forms shall be completed and each copy shall contain original signatures. These forms shall be returned to the Board's Finance Officer (name and address below), accompanied by a copy of one of the following: (a) the Charge Conference minutes authorizing the request for the loan; (b) Minutes of the Board of Trustees of the church or institution authorizing the request for a loan; or, (c) Minutes of the Administrative Board/Church Council of the church authorizing the request for a loan. The minutes should indicate the purpose of the loan and the method by which the loan is to be repaid (see sample for wording).
9. Loans shall be approved by the Finance Officer of the Board of Global Ministries and will be made on a "funds available" basis in the order applications are received.
10. No loan shall be made: (a) to a church or institution under the jurisdiction of any District having within its bounds a local church or District-supervised institution delinquent in payments; (b) to an institution under the jurisdiction of a Conference Board or Agency if

there is another institution under the jurisdiction of the same Conference Board or Agency that is delinquent in payments on loan(s) from The Revolving Loan Fund.

11. All remittances shall be made payable to the Louisiana Annual Conference and shall be sent to the Louisiana Annual Conference, Director of Financial Affairs, 527 North Blvd., Baton Rouge, LA 70802-5700. Records shall be maintained by the Finance Officer of the Board of Global Ministries. All requests for applications and questions concerning loans should be sent to:

Monty Townsend, Finance Officer
P.O. Box 2298
Natchitoches, LA 71457
(318) 352-6955 (800) 993-5203 (voice mail) (318) 356-8321 (fax)

Town And Country Ministries

What every United Methodist in Louisiana ought to know about our work in 2000:

Louisiana Town and Country Ministries' primary purpose is to be a servant ministry of the Body of Christ. Our aim is to share Christ's love in ways that make a Christian life different in their everyday living. Our mission is to strengthen the small membership congregations within our Annual Conference. Since 70% of our congregations are in the small membership list, that means that 89,212 United Methodists in Louisiana Annual Conference represent these congregations.

Last Conference, Town and Country/Local Pastor and Associates Ministry co-sponsored the annual banquet with Bishop Dan E. Solomon being the keynote speaker.

Rev. Darryl Allen Tate, Chair, and Rev. T. R. Bergeron, Sr. Vice Chair attended the United Methodist Rural Fellowship meeting that was held at the Conference Center in September 2000.

Request for prayers:

- July 2001 Bishop William Hutchinson, Rev. M. Douglas Ezell and Rev. Darryl Allen Tate will be meeting to discuss the role that Town and Country Ministries will provide to our Annual Conference in the coming quadrennium
- October 2001 Rural Poverty Meeting in the Monroe District
- January 2002 Rural Poverty Meeting for the southern one-third District to be held at Asbury United Methodist Church in Lafayette
- The privilege of recognizing outstanding congregations and honoring the recipients at Annual Conference 2002
- To continue to strengthen our relationship with Local Pastor and Associate Ministers and Town and Country Ministries in our Annual Conference.

Items for action:

United Methodist Rural Fellowship Citations of Merit – Rev. T. R. Bergeron, Sr. for his leadership to our Annual Conference and especially for helping to strengthen Town and Country Ministries from 1988-96, as its Chair and serving since 1996-94, as its Vice-Chair.

Darryl Allen Tate, Chair

Encounter With Christ In Latin America And The Caribbean

Celebrations:

- the Methodist Church in Latin America and the Caribbean is growing, due in large part to the work of CIEMAL—Council of Methodist Churches in Latin America and the Caribbean;
- in 1991 a major consultation was held between CIEMAL and the General Board of Global Ministries;

- 1992 General Conference GBGM legislative action created a permanent fund to benefit the mission and ministry of the Methodist Church in Latin America and the Caribbean;
- the 1996 General Conference adopted the following resolution creating the fund, Encounter with Christ:

WHEREAS, colleague churches of Methodist heritage in Latin America and the Caribbean now have extraordinary new opportunities for mission and ministry, with many experiencing marked numerical growth and renewed vitality in witnessing to God's redemptive work through Jesus Christ, our Lord; and

WHEREAS, many of these same churches are struggling with severe financial problems rooted in the massive poverty that besets the majority of peoples in this region of the world; and

WHEREAS, Methodist churches of the Caribbean and Latin America have made costly decisions in their history for self-determination, seeking to incarnate more faithfully within the diversity of nations within this region; and

WHEREAS, the churches represented by the Council of Evangelical Methodist Churches in Latin America and the Caribbean (CIEMAL) and the Methodist Church of the Caribbean and the Americas (MCCA) urgently need sisters and brothers who will share with them in supporting new church development, evangelistic initiatives, and programs that nurture justice ministries and respect for all persons; and

WHEREAS, many of these colleague churches are being led to make costly new commitments in order to strengthen their solidarity and faithful ministry with children, women, and youth; *There, be it resolved,* that we will encourage and invite support for the General Board of Global Ministries Permanent Fund called **Encounter with Christ in Latin America and the Caribbean (No. 025100)**, a designated giving channel that provides a special means for current and deferred giving in order to strengthen our shared ministries with the Methodist Churches of Latin America and the Caribbean. (ADOPTED GEN CONF 1996)

- after reaching the initial goal of raising $1,000,000 the interest earned will begin to fund programs of mission and ministry in Latin America and the Caribbean;
- a total of $704,000 in cash and gift annuities has been raised so far;
- a 32 member team representing 22 conferences visited Guatemala and Mexico in January to learn about Latin American ministries and educate conference representatives to help raise funds for the Encounter with Christ fund; our bishop appointed a representative from the Louisiana Conference to participate in that education event.

CHALLENGES:

- that upon learning of the struggles of the autonomous Methodist churches in Latin America and the Caribbean, Louisiana United Methodists will want to be supportive of the work of the church there;
- that there will be opportunities through mission education events in districts and local churches in Louisiana to interpret the work of CIEMAL and GBGM through Encounter with Christ;
- that upon realizing that United Methodist Church work in other areas of the world, i.e. Africa, Asia, India, etc., already have established permanent funds through GBGM which help support their ministries, Louisiana United Methodists will see the need for the permanent fund for the autonomous Methodist churches in Latin America and the Caribbean
- that in the future the Louisiana Conference will join other conferences in helping to reach the ultimate Encounter with Christ goal of $25,000,000 from which interest will be used to fund ministries in Latin America and the Caribbean

ITEM FOR ACTION:

We move that the Louisiana Annual Conference at its 2001 session endorse the 1996 General Conference action, which established the permanent fund, called Encounter with Christ in Latin

America and the Caribbean, the interest from which will be used for long-term mission and ministry of Methodist churches in those areas.

Nanci Youngblood
Encounter with Christ Representative

Health & Welfare Ministries Committee

Formerly a separate Board of the Conference, Health & Welfare Ministries is now a committee of the Board of Global Ministries. Its purpose is to enable local congregations to bring healing to physically, emotionally, and spiritually broken persons in our midst – to church members, to the communities in which local churches exist, and, collectively, to our neighbors in this conference who need help in their efforts to be healthy and whole. This committee's programs of action ministry, addressing concerns of health, healing, and wholeness in local churches and conference-wide, will be promoted and nurtured by committee members who are committed to these goals. For example, a program like the *Parish Nurse* is an excellent model your church might want to use to address its health and healing needs. Briefly, this program uses the trained expertise of a paid or volunteer individual to keep tabs on those with medical needs, to conduct educational events about health issues, to be a resource person whom church members can call if they need some advice but don't know whether or not to see a doctor. This is the kind of thing your church, with the vision to move into this type of service to its members and its community, can do to address health concerns.

We pray and will work for a renewed level of involvement with the institutional ministries of our Conference: Lafon Home, The Methodist Children's Home (Ruston), The Methodist Home for Children (New Orleans), Pendleton Memorial Methodist Hospital, and Peoples Community Center. It is this committee's desire that every Methodist in Louisiana learn more about the work of our church through these institutions and that, with renewed involvement, we re-commit ourselves to their ministries through participation and financial support.

Stephen Fleming, Chair

Board Of Higher Education And Campus Ministry

The Conference Board of Higher Education and Campus Ministry elected its new officers for the quadrennium at the 2000 Annual Conference. We have attempted to further strengthen the work of Campus Ministry so capably performed during the preceding quadrennium. This involves work at fifteen campuses throughout the state, being served by twelve clergypersons and three laypersons. Since several are commuter type colleges, the work is very different and varied on each campus.

The Campus Ministry Administrative Task Force, along with the Executive Committee of the Board met in September with each of the Directors to discuss their work and their needs in order to set up a budget for their future work. The full Board held a meeting in October and approved the Executive Committee's work.

Several meetings have been set up for growth within Campus Ministry. The First Annual Spring Retreat is set for April of 2001 and is open to ALL interested students. At this meeting, delegates will be chosen to represent our Conference at the Student Forum 2001 to be held at Ohio Wesleyan University and a Chairperson of Student Work for the Conference will be elected and become a member of Annual Conference. The Chaplains of Centenary College and Dillard University, Rev. Jack O'Dell and Rev. Gail Bowman will serve as facilitators of this retreat.

A statewide study and evaluation of all the Wesley Foundations is in progress now with teams from the Board of Higher Education and Campus Ministry visiting each campus and meeting their directors and boards to assist them in any way needed.

A Task Group has worked to perfect a new set of By-Laws for the Louisiana Conference Ministry Leadership Team. These will be presented to the Board at their June meeting for adoption.

In July, representatives from each Campus Ministry will meet with Bishop Hutchinson in attendance to make plans for the new year, and the end of August a group committee training event will be held. A second conference wide meeting for all students is already planned for January 2002.

Applications are being received for the two merit scholarships to be awarded along with the Foundation for Christian Higher Education Scholarship to Centenary and/or Dillard. We have continued to have a close contact with these two schools of higher education within our conference, with each having representation on our board. We were made aware of the partnership Dillard has now with Gammon Theological Seminary, developing an extensive program for the Cooperative Program of Theological Studies with Interdenominational Theology Center in Atlanta. We also rejoice with Centenary College in their very successful financial campaign, which has added new facilities to the campus.

It has been an inspiration to me to serve as Chairperson for this very important Board and I especially appreciate the members of our Executive Committee and total Board who have so greatly assisted me in this first year.

Nancy M. Carruth, Chair

Board Of Laity

We Celebrate Our Accomplishments

- Our Conference Board of Laity has been involved in the lay work throughout the state.
- Successful programs, workshops and laity activities were conducted in our districts.
- Fall and Spring Meetings of our Conference Board of Laity were held at the Conference Center.
- Accolades of praise and gratitude to the Programmatic Groups of Lay Speaking, The Bob Lay Memorial 1000 Club and the Daughenbaugh/Matheny Scholarship Fund.
- The United Methodist Men, United Methodist Women and Council on Youth Ministries who are working untiringly in promoting their ministries are doing outstanding work.
- Laity Sunday observances were held in many of our churches.
- Financial assistance has been given to the Spiritual Academy.
- Lay Speaking Schools have been held in all nine districts.
- Mr. Timothy Hebert attended the National Association Annual Conference Directors of Lay Speaking Ministries and participated fully in the sessions.
- We issued 12 scholarships of $1,000.00 each to matriculating students at Centenary College and Dillard University.
- Thanks to Mrs. Barbara Mollere for the work involved in opening an account with the Louisiana Methodist Foundation, which will assist with an endowed Daughenbaugh/Matheny Scholarship.
- The Bob Lay Memorial 1000 Club under the leadership of Mr. Paul White has been involved in raising funds for a new church, North Cross, in Madisonville, Louisiana.
- We received the Seed Grant of $500.00 from the National Association of Annual Conference Lay Leaders and held a most successful "Leadership Enhancement Workshop" on Saturday, January 27, 2001 at the Conference Center. The Resource Persons, Dr. Gerald Richardson and Rev. Hadley R. Edwards, who did a superb job, issued booklets of information. An article relative to the workshop was in our Louisiana NOW.
- Our name was changed from National Association of Annual Conference Lay Leaders to the Association of Annual Conference Lay Leaders and we are now affiliated with the General Board of Discipleship and the Association of Annual Conference Lay Speakers is affiliated with our association.
- Special thanks to Mr. Leroy Crump and the District Lay Leaders for the successful Laity Breakfast, which assisted in raising funds for the Daughenbaugh/Matheny Scholarship Fund.

- We extend accolades of praise to Layperson Joanne White for her outstanding work with the Families In Crisis Workshop.
- Plaques were presented to Dr. Nancy Carruth and Mr. John Porter for their outstanding contributions to the work of the Board of Laity.
- We commend Dr. Rena Yocom and Rev. Jimmie Pyles for their able and competent assistance.
- Guide Booklets for Annual Conference Lay Delegates were issued for 2000 to all Lay Delegates and will be issued again in 2001.

Visions Or Goals

- To have a successful Retreat with Bishop William W. Hutchinson
- To issue 20 or more scholarships to students matriculating at Centenary College and Dillard University from our Daughenbaugh/Matheny Scholarship Fund.
- More Young Adult participation in our Local, District and Conference Programs.
- All District Lay Leaders will work assiduously to promote laity programs throughout the conference.
- Lay Speakers will be used by our clergypersons.
- Funds will be raised by our Louisiana Laity to assist with the building of new churches and the refurbishing of existing churches through our Bob Lay Memorial 1000 Club.
- Louisiana Laity participate fully in the lay work at the local, district and conference levels and become involved Partners In Ministry.

Concerns And Challenges

- Local Church Lay Leaders to become more involved in the total program of our church.
- All churches observe Laity Sunday on Sunday, October 21, 2001.
- For every layperson to be a witness and living instrument of the church's mission.
- Stewardship of time, talents, gifts and service will be paramount in the lives of the laity.
- Our focus will be upon discipleship.
- Continue to work towards inclusivity in all areas of lay work.

Items For Action:

- Lay work will be highlighted in all areas and aspects of the 2001 Annual Conference.
- Funds will be made available for the Bishop's Laity Retreat.

Anita H. Crump, Conference Lay Leader

Conference Council On Youth Ministry

Vision: The Louisiana Conference Council on Youth Ministry is an organization giving the United Methodist Youth an unforgettable experience in learning how to minister and receive the word of God by growing closer to God through helping others grow closer to Him.

Accomplishments and Celebrations:

- The growth of the Conference Youth leadership and participation in its retreats.
- The opportunities given to us to grow closer to God through each other.
- The Louisiana Annual Conference Adults who give us so much of their time and energy to help us have such successful retreats.
- The blessing of needing two retreats for every age group in order to accommodate the Louisiana Conference youth.
- The Louisiana Happening for inspiring so many youth and making so many feel the presence of God and His love.
- The most wonderful CCYM I have ever been a part of in four years. Y'all were absolutely the most dedicated and devout I served with.
- Carolyn Dove and how no matter what obstacles each retreat brought, still pulled it off with flying colors.

- Our facilitators and bands that helped us get to know God in such powerful ways.

Concerns and Challenges:

- We are youth of the United Methodist Church.
- We are not or ever will be worthy of God's love and understanding to be called children of God.
- We like all Christians fail to be in constant prayer and fall to the many temptations before us.
- We need guidance, prayers, and forgiveness from others as well as our Father.

Prayers for the Future:

- We most humbly pray for the continual guidance of our Lord at each retreat. Keep our CCYM strong and our leaders stress free.
- We pray for the Spirit to move through the CCYM 2001-2002 helping them to bond and to share what they've found to others.
- We pray that the leaders always remember to back down from all the responsibilities of the retreat and all themselves to "Be"....
- We pray for God to continue to bless us and make us a blessing.
- We pray for the wisdom and guidance in our notorious CCYM meetings.
- We pray that You will help us to remember that where You close one door, You open a new one.

On a personal note:

I can't believe my term as the Louisiana Conference Chair for Youth Ministry is coming to a close. This has been an amazing four years for me. What would my life be without CCYM? It's hard to imagine. I thank God at every opportunity for putting me on CCYM. I can only pray that it will affect future leaders like it has affected my life and me. The friendships I have from this wonderful council will stay with me forever. God is good...All the time....

To the CCYM next year and years to come, cherish each other. You'll never fully understand the bonds of CCYM till you part ways. Carolyn, thanks for encouraging me so much, miss me like Crazy! You know I'll miss you and everyone else. Remember two things for me, CCYM: 1) Always mingle in the crowd!! and 2) He came singing, He died singing, He arose in silence. If the song is to continue, we must do the singing! God Bless You All!

Rosalyn Rebekah Wright, CCYM Chair

Daughenbaugh-Matheny Scholarship Fund

For the 2000-2001 academic year, twelve scholarships were awarded to United Methodist students attending Centenary College or Dillard University. Each scholarship was in the amount of $1,000. All nine districts participated in fundraising to support the scholarship fund.

In December 2000 an account was opened in the name of the scholarship fund with Louisiana United Methodist Foundation. It is anticipated that the initial $10,000 will grow as an endowed fund to provide additional scholarship support in memory of Tom Matheny. The first scholarship from this fund should occur for the academic year 2002-2003.

Applications for support from our students have shown a 30% increase for the coming year. We are challenged to keep faith with the next generation of church leaders seeking to complete an education at a Louisiana Methodist institution.

Barbara B. Mollere, Chair

Lay Speaking Ministries

Accomplishments:

- Lay Speaking **is not** just about filling the pulpit when needed (although that **is** a ministry for many Lay Speakers). It is about caring, communicating, and leading in ALL ministries of the Church. You can be an effective Lay Speaker without speaking from the pulpit.

- Hundreds of Lay Speakers are ministering to congregations and communities throughout our Conference.
- Lay Speaking Ministries courses... basic and advanced ... are being taught throughout our Conference. There will be courses taught in your district this coming year; please join us.
- A Lay Speaking website www.layspeaking.org has been created and is being maintained by our Director to assist all levels of Lay Speakers across the entire United Methodist Church. Information on Lay Speaking in our Conference can be found there as well as at our Conference website www.la-umc.org.

Concerns:

- We lift up those people that feel called to a more fulfilling lay ministry. Lay Speaking Ministries are excellent means of furthering your education and experience as a disciple of Christ. All are invited to join with us by taking the basic course and advanced courses.
- We are aware that busy schedules and distances are a hindrance to attendance of Lay Speaking courses. We hope to hold more courses per year and will be utilizing more online learning opportunities for Advanced Courses.
- The numbers of clergy will be decreasing in the coming years. We hope that Lay Speakers may be able to help out where needed. For some, Lay Speaking may be the first step towards entering full-time ministry. We pray that our program can train and encourage those who are called so that they are ready for the next step.

Items for action:

- Our lay leadership should feel confident in calling upon our Lay Speakers when seeking assistance in the local church.
- Encouragement and opportunities from the clergy are essential elements of maximizing the effectiveness of our Lay Speakers. We pray that the clergy and laity can serve as partners in ministry at local, district, and conference levels.
- Our lay leadership in the local church --- chairpersons and members of boards, councils, and committees --- should prayerfully consider becoming involved in the Lay Speaking program as a way to help them in furthering their own lay ministry.
- We call upon Lay Speakers, active and inactive, to become more involved in the program and to seek out new ways to serve in their local church and community.

Timothy Hebert, Director of Lay Speaking

Bob Lay One Thousand Club

Year 2000 marked the most successful fund-raising ever done in almost a half century of our One Thousand Club. At conference time, there is every possibility we can reach $100,000 to be given to North Cross United Methodist Church pastored by Rev. Flint Shea in the North Shore District. A new church in Acadiana District will receive 2001 funds.

This year also reflects changes made in our laws allowing districts to keep all monies collected above one half of their designated goal for capital outlay in church growth, repair, and improvement of facilities. Districts may choose to send all monies collected to the chosen conference church selection, or any part of their portion collected. Districts in the past have had few, if any, funds for grants or loans to help churches within their areas. The need to improve current facilities to increase ministry opportunities is well documented within our conference.

Success of the One Thousand Club is due to energetic, committed chairpersons within each District. It is also due to the dedicated United Methodist laity and clergy who affirm the value of our connectional church by sharing their resources for the growth of the Kingdom.

Paul White, Chair

United Methodist Men

In 2000 we worked toward our primary purpose, to declare the centrality of Christ in the lives of men and in all their relationships.

In April 2000 we had a retreat at the conference center. A Man and His Pastor Expedition was our theme. The goal is for us to become *Just Like Christ.* The south central jurisdiction held Servant Leadership training at Oklahoma City University. Servant leadership is another step in becoming *Just Like Christ.* Louisiana Conference United Methodist Men held its work/meeting in October at Sager-Brown. We worked at UMCOR depot Friday and Saturday with a business/goals meeting Friday night. In November we had Servant Leadership Training for Lake Charles, Alexandria and Acadiana Districts. The remaining 6 districts will be trained in 2001. Our Scholarship Fund continues to allow us to give $1,000 to a student at Centenary or Dillard University. Ron Sarvor and Wallace Smith attended training in Dallas, TX in January, 2001.

Visions and Goals for the Year and Quadrennium:
Servant Leadership Training for the remaining 6 districts; then, training in each charge in the Conference. Our Retreats are scheduled for April 27-28, 2001 and October 19-20, 2001. April Retreat is a Men and Youth Expedition. October Retreat is a Man and his Bishop Expedition. Each District President has MENistry and Mission goals for the year. Bible Study will be held by Men throughout the Conference.

Concerns and Challenges Facing Us Are:

- Our Men spending their time, talents and treasures outside the Church.
- Men responding to God.
- Leaders and Pastors not belonging to UMM.

Our Goals Are:

- *Every Church Chartered*
- *Every Man in EMS*
- *Pastor Plus Two to Pardue.*

Please **pray** with us that we can bring Men back to Christ. We must be **Just Like Christ.**

Joe Kelley, President

UNITED METHODIST WOMEN

United Methodist Women were challenged in the year 2000 to become more actively involved in Mission. Several activities were held during the year to attempt to meet that challenge.

Louisiana Conference School of Christian Mission was held at the Conference Center on July 18-20. The theme was "Sowing Seeds of Bounty." The spiritual growth study was "Paul's Letters to The Corinthians." The other studies were "The Children of Africa, and "God's People in An Urban Culture." There was a study for children and another for teenage girls.

Conference Annual Meeting was held at FUMC in Lake Charles. The theme was "Let God's Light Shine from Earthen Vessels." The keynote speaker was Dr. Dana Robert, Professor of World Mission at Boston University School of Theology. Dr. Robert reminded us of our great heritage as members of United Methodist Women and she challenged us to continue our services to women and children.

District Elected Leaders Training was conducted at the Conference Center on October 21. Conference officers trained their district counterparts in their respective areas of work. Sue C. Johnson from the Women's Division Regional Office in Nashville was our special guest.

UMW Sunday was observed on January 28, 2001. This is an opportunity for United Methodist Women to tell their story to the church at large. Each year more units are observing UMW Sunday.

A spiritual retreat was held at the Conference Center on Feb. 23-25. The theme was "On Our Knees—A Prayerful Journey." Annette Fortuna led us on this prayerful journey and it was truly a blessing to all who attended. Annette constantly reminded us that there is a great power in the prayers of true believers.

Future goals of United Methodist Women:

1. To increase membership by targeting teen women, young women and college and university women.
2. To encourage all units to become Mission Today units.
3. To continue the visitation program.

United Methodist Women request your prayers as we continue to be in Mission in 2001-2002.

Elouise Sanders, President

COMMISSION ON ARCHIVES & HISTORY

Accomplishments:

- We have completed visitation and photography of every church in the Louisiana Conference.
- The Historical Register is being placed online at **www.historicalregister.org.** This will allow the information to be made available in 2001, and will allow the Conference membership to check its accuracy and submit missing material before the printed version is made.
- We have accumulated histories for 75% of our churches. As soon as we obtain 95%, we will be producing a printed version of the Historical Register.
- The CMT approved the reinstatement of District Historians. This will give us a contact and resource person for historical information in each District.

Vision:

- We hope to be able to adequately staff and maintain the Archives at Centenary College.
- We hope to expand the United Methodist holdings at our repository at Dillard University.
- We are working towards the establishment of a United Methodist room at the Conference Center, which will have a display of historical items reflecting our heritage.
- We plan to have the Historical Register online in 2001 and in print soon thereafter. This will allow all United Methodists to learn about our Louisiana Conference churches, strengthening the understanding of our connectionalism and our shared heritage.
- We pray for more active involvement of individuals and churches of the Conference in preserving and understanding their records and heritage in the hopes that this will help provide a foundation for ministry in the future.

Concerns:

- As time goes by, some churches are letting their histories slip away. Records and artifacts need to be better preserved.
- We sometimes make decisions without reflecting upon the history of our Conference and The United Methodist Church. We need to remember our past to better prepare for ministry in the 21st century.

Items for Action:

- We still have 25% of our churches that have not responded to requests for historical information. We trust that those churches will be able to submit something to include in the Historical Register by July 2001.
- Churches with historical significance in the Conference are encouraged to apply for Historical Site Markers.
- Churches are encouraged to submit copies (or originals) of older church records to the Archives for safekeeping.
- We need to raise funds for a display cabinet at the Conference Center. Churches are asked to respond when asked to contribute items for the display.
- Congregations approaching anniversaries are encouraged to celebrate their heritage and to remember the people and events that have brought them to this point in time.

Timothy Hebert, Chair

Commission On Christian Unity And Interreligious Concerns

Purpose:
The Commission represents the Louisiana Annual Conference in interdenominational and interfaith gatherings. CCUIC also promotes cooperation among differing faith communities through mutual worship, mission, and study.

We Confess:
There continues to be divisiveness within the Body of Christ and between communities of faith.

We Celebrate:

- The numerous ecumenical events that have taken place in communities in Louisiana
- The work and mission of the Louisiana Interchurch Conference
- The groundbreaking and building of the first two prison chapels
- Our continued support of the Kairos Prison Ministry
- Our support of camping scholarships for youth from other denominations
- Our sixth Ecumenical Breakfast last June with Bishop William B. Friend, Bishop of the Shreveport Diocese of the Roman Catholic Church as our speaker
- The first two community forums sponsored by the LIC committee of stewardship on the aquifer's of Louisiana were held
- Participation by Methodist clergy and laity with other congregations in our local communities through such events as the Week of Prayer for Christian Unity, Thanksgiving Services, and other activities

We Anticipate:

- Continued participation in the Louisiana Interchurch Conference
- The Ecumenical Breakfast on Wednesday morning, June 6, 2001, with Arch-Bishop Alfred C. Hughes, newly elected Arch Bishop of Louisiana, as our speaker
- Participation in the National Workshop for Christian Unity in San Diego, California, April 30-May 3, 2001
- Education to Methodists in Louisiana concerning the history of other Methodist denominations that concerns why we became a divided people of Methodism and how we can find our way back to unity

Items For Action:

- Every local congregation make an effort to support the Prison Chapel Fund with prayers and a good offering
- Every Methodist to become educated on issues of a divided Methodism and ways we need to stand in Christ's grace and through that grace be able to reach our hands across the divisions of race and denominations into place of restoration and unity
- That we support the work of the LIC and will attend the nearest forum of Stewardship when in our area of the state

Joe A. Hoover, Chair

Commission On Religion And Race

The Commission on Religion and Race will continue to strive to fulfill the broad mandates and specific responsibilities assigned to it by *The Book of Discipline, 2000.* The Commission chairperson attended the Jurisdictional Training Event in January 2001 as part of an effort to restore the Commission to a fully functional status. Meetings have been scheduled with our Bishop and other Louisiana Conference leaders for the purpose of assessing the challenges and opportunities that confront us as we strive to be an inclusive church.

Tim Lawson, Chair

Commission On The Status And Role Of Women

Accomplishments And Work Completed

We are working on a proposed policy for our annual conference on sexual harassment and sexual misconduct that we hope will be approved this conference session.

Vision Or Goals For Remainder Of Quadrennium And Upcoming Year

- Efforts are being made to reorganize the Commission to bring in more active members and to become a more visible and viable presence on the conference and the district levels.
- COSROW plans to become involved in monitoring of annual conference and district meetings to evaluate the inclusivity and participation of women and minorities in all levels of organization.
- Trainings will be provided throughout the conference regarding sexual harassment and sexual misconduct focused on developing local church policies, educating church staff and implementing policies.
- A Response Team will be selected to attend a training offered by the General Commission on the Status and Role of Women this July. This team will be trained to respond to allegations of sexual misconduct in our annual conference.
- The Sojourner Truth Award will be presented at our annual luncheon during annual conference with Ms. Kay Hutchinson as our speaker.

Concerns And Challenges

The Commission is in the process of reorganization in order to become more active and visible. New members will be nominated to replace inactive ones, and we hope to increase the number of women clergy on the Commission.

Items For Action

The proposed annual conference policy on sexual harassment/sexual misconduct will be proposed by a Task Force assigned to develop this policy, so COSROW is not proposing a separate policy but will work with this group on the development of it.

Rachel L. Scott, Chair

Church Extension Team

Through prayerful biblical and demographic reflection, the Louisiana Annual Conference Church Extension Team has formulated this statement of vision and plan of action as our report to the 2001 session of the Annual Conference.

I. Our Beliefs

We Believe that God has a vision for our world and our lives.
God envisions a new day of peace and justice,
a new life of purpose and joy,
a new community of hope
guided by mercy and love
extending to all and caring for all.

We Believe that our lives and our work in the world
have fallen short of the vision and the glory of God;
that sin has clouded our vision of God's vision.
As a people of faith and a church,
we have become content to survive in the world
and lost sight of our purpose to thrive in the Word;
we have become satisfied with offering people activities
and overlooked offering them Christ;
we have become comfortable seeing all our people in church and missed all God's children moving into our blind spot.

WE BELIEVE that Jesus Christ restores our vision
to see our sin and behold the salvation of our lives
and the hope of the world.

WE BELIEVE that hope is the assurance of things not yet seen;
that through the redeeming work of Jesus Christ,
God's vision for our world and our lives
will one day be realized.

WE BELIEVE that Jesus Christ calls the church
to be a community of hope
reaching out in love and mercy,
seeking peace and justice for all the world,
offering purpose and joy in every life,
making disciples for Jesus Christ
through the revitalization of existing churches
and the planting of new churches.

WE BELIEVE that the Holy Spirit empowers us
to embody God's vision,
to answer Christ's call,
to pray and work and hope together,
burning with the love of Jesus Christ
until all the clouds have passed and God's new day is clear.

II. OUR MISSION CONTEXT

(On April 3, 2000, Percept Group, Inc. prepared an extensive demographic study of the state of Louisiana. Gleanings from this study are summarized below.)

- Louisiana is growing significantly slower than the US and the population tends to be concentrated in the urban and suburban areas of the State. In the next five years, 14 areas of approximately five miles in radius are projected to grow by more than 10% and another 35 areas of similar size between 5% and 10%. There is little movement into Louisiana from outside, but ongoing migration from rural areas to urban areas reveals a vision for the future that reflects less the rural roots of the Methodist tradition and more of the urban/suburban focus. Currently about 20% of the churches in our Annual Conference are located in non-growing areas which serve about 5% of our state's population. The overwhelming majority of population growth is projected for the areas in the Interstate 10 / Interstate12 corridor.
- We are a state with an extremely high diversity of lifestyles. Racial make up of our area is roughly: 64% Anglo, 32% African American, 3% Hispanic, 1% Asian and 1% Native American.
- We see that the areas of the state with increasing population tend to correlate to the areas that show increasing diversity. By 2005, over 54% of our state's population will be located within the 24 most concentrated urban/suburban areas.
- The most striking divergence of our conference from the national average is in the area of population by generation. Our percentage of persons born in 1982 or later is 23.9% compared to 21.4% of the U.S. population as a whole. There are 149 of the imagine areas, or 53.2% of the area as a whole, where this age cohort is the largest group within the area.
- Our conference is comprised of somewhat non-traditional family structures. We tend to be above the U.S. average in Divorced or Widowed persons and below the U.S. in Married Couples.
- The average educational level of our state is very low, with 32% of adults having less than a high school education and only 16.1% graduating from college.
- In our conference, people are generally highly receptive to faith. We tend to be strongly involved and strongly prefer historic Christian groups. We tend to be below the national

average in household income but near the average in households contributing more than $500/year to churches, the net of which is that we tend to be somewhat low in financial support potential. We tend to break about even between contemporary and traditional service preference.

- When asked to describe church programs and ministries they would find appealing if looking for a church, Louisiana residents prefer Spiritual Development. Church program preferences that are likely to exceed the national average are Bible study and prayer groups, twelve-step programs, spiritual retreats, and divorce recovery programs.
- The conclusion to be drawn from this demographic research is that the population served by our conference is highly transformational and new and revitalized churches of our future must meet the needs of multiple lifestyle communities.

III. Our Vision

Our Vision is for the Louisiana Annual Conference to aggressively close this gap between what Christ calls us to be (OUR BELIEFS) and what is now (OUR MISSION CONTEXT).

Our Vision is of revitalized ministries of local congregations that meet the needs of their communities through prayer, biblical reflection, worship and discipleship.

Our Vision is to begin ten vital, new congregations, including two new ethnic congregations in the next ten years.

Our Vision is to develop a comprehensive system of support for pastors and leaders of new congregations.

Our Vision is to engage every lay and clergy person in our Annual Conference in Christ's mandate to make disciples, to change lives and to change the world in which we minister into a community of hope extended to all and caring for all.

IV. Our Action Plan

A. Congregational Revitalization

Our recommended plan of action is to:

- Encourage and assist one third of the congregations in our Annual Conference to revitalize their ministries and extend the ministry of Jesus Christ to meet the real needs of their communities;
- Train and equip the District Missioners to lead congregations into the Revision process of Percept Group, Inc. with a goal of 2 congregations per district completing this process each year for the next ten years;
- Work through the Center for Pastoral Effectiveness and resource leaders trained in Revision Process to train pastors and key leaders of 18 congregations each year and guide them to support one another through the process;
- Require congregations receiving an appointment change to seriously consider going through the Revision process, enabling new leadership to move in new directions.

B. Congregational Development

Our recommended plan of action is to:

- Ensure that new congregations have successful starts, develop vital ministries to attract new disciples and meet real needs, and grow rapidly into large, financially self-sustaining churches;
- Select eight to ten strategic areas for planting new congregations and work with the bishop and cabinet to train and appoint pastors to serve new congregations;

- Commit our energy to building ministries and not mortgages by concentrating our efforts not so much on actual sites upon which the new church buildings will be erected but on the imagine area(s) for new congregational development;
- Develop a congregational growth plan, with each pastor and key lay leaders of each new congregation, containing clear guidelines and goals for each new church;
- Focus our monetary support on clergy and staff salaries, start up costs for new ministries, and rental of meeting space rather than on the purchase of land for church buildings.

Steve Stephens, Chair

Special Ministries

Accomplishments

1. The W. T. Handy Annual Conference Luncheon was attended by nearly 200 persons at the 2000 Annual Conference Session.
2. The W. T. Handy Convocation was blessed with approximately 200 participants. Bishop William Hutchinson addressed the assembly, and Dr. Chester Jones of GCORR, as well as Mrs. Ruth Handy shared their thoughts, hopes and dreams of Bishop Handy for the UMC. We are grateful to Dr. Lomax, his staff and Dillard University, New Orleans for their Christ-like hospitality.
3. Hispanic Ministry is surging forth for God's Church with two radio programs, and numerous classes in GED, ESL and Citizenship to name a few.
4. Shalom Zone Ministry has witnessed Dr. George Thomas and Rev. William Jones representing two varying national ventures sponsored by GBGM.
5. District Superintendent, Dr. Leslie Norris and Dr. Phil Woodland continue to render superb servant leadership to the Baton Rouge District Inclusivity Team.
6. Rev. Kirby Verret and Mrs. Zoeanna Verret attended the South Central Jurisdiction Native American Training Session in Tulsa, Oklahoma in March 2001. The Director of Special Ministries participated as well.
7. Our Seminary Scholarship program partnered with our Louisiana United Methodist Foundation and Conference Board of Ordained Ministry to provide funds to assist a crop of Louisiana seminarians to matriculate in the Gammon (ITC) Satellite Center at Dillard University. Prior to the commencement of this enterprise, the sum of Louisiana African Americans pursuing a Master of Divinity was zero (0) for the last two years.

Vision and Goals

1. To sponsor our second W. T. Handy Annual Luncheon on Tuesday, June 5, 2001 at Faith UMC, Shreveport
2. To invite the constituency of our Louisiana Conference to our second W. T. Handy Convocation at Dillard University on Friday, November 9, 2001-Saturday, November 10, 2001.
3. To promote Hispanic Immersion Advance Special Seminars during 2001-2002.

Challenges

1. The raising of funds for Hispanic Ministry needs much prayer, due to the fact that our Louisiana Conference Hispanic Ministry Grant will cease in 2002. This particular grant from GBGM is not renewable, and it renders compensation for our Hispanic pastors, Samuel Calvo and Maribel Mojica Calvo.

Alonzo Campbell, Coordinator

Hispanic Ministries

Accomplishments and celebration of work completed

- Successfully completed the first year of GED and ESL (English as a second language) classes for Hispanics and Spanish classes for English-speaking persons. We entered the second year with about 50 students and added a class on Preparation for U.S. Citizenship.
- Experienced an increase in attendance to our Sunday Worship Services to about 40 people. Forty children are also attending our Sunday School classes. We are conducting Prayer Services once a week, Discipleship courses twice a month, and Women's discussion groups twice a month.
- Successfully coordinated Immigration Workshop sessions sponsored by the New York GBGM office and presented by a GBGM representative.
- Continued activities at the faith community in LaPlace, LA and are in the process of starting new ones elsewhere in the New Orleans district.
- Organized a Health Fair for children at a large apartment complex near El Mesias UMC.
- Continued successfully conducting two (2) weekly radio broadcastings in Spanish. Radio station ratings indicate that more than 10,000 people are listening to our programs every week. The programs are evangelical in nature where we offer time for prayer and meditation, as well as biblical reflections. We also have open-microphone sessions in which we receive live telephone calls from the audience. A great deal of counseling is offered to those who request assistance.

Vision or goals for the upcoming year and remainder of the quadrennium

- Establish a Hispanic Center in mid-city New Orleans.
- Expand Hispanic Ministries to the Baton Rouge district and then to other districts.
- Expand church building at El Mesias UMC.
- Seek assistance from VIM teams to expand El Mesias UMC.
- Continue promoting Hispanic Ministries Advance Specials Seminars and contributions.

Concerns and challenges facing the Hispanic Ministries

- The existing GBGM grant for Hispanic Ministries is expiring in 2002. Therefore, we need to emphasize Advance Specials promotions and other Conference funds for Hispanic Ministries. The 2000 U.S. census indicate 107,738 Hispanics living in Louisiana. It is suspected that the real population is more than 200,000. Hispanics are one of the largest minorities in the United States.

Items for action by the Annual Conference

- Assistance with the funding of the mid-city New Orleans location.
- Appointment of a third pastor for the Hispanic Ministries. This pastor will serve the Baton Rouge area.

Pete Aguila, Chair

Native American Committee

Accomplishments and Celebrations

This year, the committee continued to share the good news of Jesus Christ through sharing the stories of Clanton Chapel and the Dulac Community Center of Dulac, to various United Methodist churches in the Louisiana Conference, and attending meetings with the Native American International caucus and the Native American Comprehensive Plan of the United Methodist Church to continue to foster better support of the two Native American ministries of the Louisiana Conference.

Visions for the Future

It is the hope and dream of the committee that more United Methodist churches in the Louisiana Conference will hear of Clanton Chapel and the Dulac Community Center and

invite speakers from these ministries for Native American Awareness Sunday and support these ministries.

Concerns and Challenges

As the only two separate and distinct Native American ministries, the Clanton Chapel United Methodist Church and the Dulac Community Center find that many Louisiana Conference churches and United Methodists, do not support these ministries that seek to witness in the name of Jesus Christ to the poor and needy of Dulac. We pray that our fellow United Methodists will help us by their prayers and gifts, and also learn more about us.

Items for Action

The Louisiana Conference is asked to continue to support the Louisiana Native American Committee, Clanton Chapel, the Dulac Community Center, and the work of the Special Ministries office of the Louisiana Conference.

Kirby Verret, Chair

LOUISIANA VOLUNTEERS IN MISSION

ACCOMPLISHMENTS

- More than 37 international and U.S. mission teams were successfully planned and carried out during 2000. Over 800 volunteers participated in these missions.
- Two "Youth in Mission," conference-wide, teams to Christian Alliance/Medical Bridges, Houston, TX and Rio Bravo, Mexico were realized involving 41 youth.
- LAVIM has launched it's own mini-medical mission project in Reynosa, Mexico. Five teams have already had successful experiences in these remote, temporary clinics near McAllen, TX. A total of sixteen teams are scheduled for 2001.
- An estimated $500,000 in pharmaceuticals have been received and delivered to mini-medical missions since Annual Conference of 2000. This amount includes $384,000 in eyeglasses from King Pharmaceutical Benevolent Medicines Division and 850 cases of vitamins from Wal-Mart.
- Seventy-four team leaders were trained at the Louisiana Conference Center in January to lead teams in 2001.
- Two hundred and fifty youth and adults descended upon New Orleans March 23-25 to build handicap ramps in LAVIM's annual "Takin' it to the Streets" emphasis. Twenty-two ramps were completed along with various other painting and construction projects.
- Larry D. Norman, Director of LAVIM shared the mission and opportunities of VIM in over 35 of our Louisiana Conference congregations and special interest group meetings.

VISION AND GOALS

- Fifty-one missions and mission events have been scheduled for 2002.
- Twenty-three mini-medical missions to Reynosa, Mexico are planned for 2002.
- Three "Youth in Mission" teams to Rio Bravo, Mexico, Christian Alliance/Medical Bridges and Oklahoma Indian Missionary Conference are scheduled for 2002.
- LAVIM will launch a new mission initiative designed for single parents and children emphasizing affordable family mission opportunities here in our Annual Conference.
- Additional mission dates will be announced at Annual Conference to support our Annual Conference's emphasis on Africa University and the Russian Initiative.
- VIM continues to dream of a youth and young adult summer intern ministry where young people are placed in various mission emphases for experience and leadership development.
- A training program for youth leaders to carry out mission planning, team recruitment and completion of project.
- The LAVIM Advisory Council is presently working toward completion of comprehensive policies and guidelines for approval by the Annual Conference.

- LAVIM has joined the SCJ in planning for a Jurisdiction-wide VIM Celebration in 2003. This event will alternate with Conference Celebrations. LAVIM's next Celebration will be in 2002.

CONCERNS AND CHALLENGES

- LAVIM has expanded beyond the capacity of present staffing to adequately support mission expansion. Volunteers will help to keep its infrastructure running but additional full-time help is needed to continue solid support of teams.

Larry D. Norman, Director

TASK FORCE FOR CHILDREN IN NEED

Bringing our first quadrennium of work to close, our Task Force celebrates our Special Session on Children held in Pineville our first year, our District events on the needs of Youth the next year, followed by the first statewide conference held on Workforce Development by Faith Based Church efforts and in 2000 our Families in Crisis, Families in Faith Conference held October 23rd and 24th, 2000 in Alexandria.

Rural Poverty will be the topic in the two conferences promoting the 2001 focus. Held in West Monroe First United Methodist Church and Asbury United Methodist Church, Lafayette, these conferences will explore the plight of children and their families in rural Louisiana. Ranking 50th for quality of life for children, Louisiana has areas of acute poverty rivaling any found in the U.S. Large populations in urban areas bring more attention than the smaller numbers and more isolated impoverished in rural areas. Rev. Karl Klaus and Rev. Michi Head co-chair the West Monroe Conference, while Mrs. Jane Blackwell and Rev. Daryl Tate lead the Lafayette area. Watch for final plans of these conferences and make every effort to attend. Urban churches need to participate in these conferences every bit as much as the rural churches if we truly believe in extending our care and concern for all children.

Having been extended for work in this quadrennium, the Task Force will be reformed to find ways to vitally connect our congregations with issues for children and families in poverty here and around the world. Any suggestions for ways that the work of the Task Force can more effectively serve this conference will be greatly appreciated.

Joanne White, Chair

CENTENARY COLLEGE OF LOUISIANA

Accomplishments and celebration of work completed

- ***U.S News and World Report*** (September 2000) again ranked Centenary College as the # 1 "Best College value" and # 12 "Best College" among the south's regional universities.
- Alumni and friends of the College on December 31, 2000 completed *The Campaign for Centenary: A Vision for the Future*, which exceeded its $90 million goal by at least $10 million.
- The Centenary Fitness Center opened on November 1, 2000. The former Haynes Gymnasium was extensively remodeled and almost doubled in size to accommodate the new Fitness Center.
- On August 15, 2000 Dr. Joseph Savoie, Louisiana Commissioner of Higher Education, announced the completion of funding for two $100,000 endowed professorships. The monies provided will partially support the Centenary Leadership Institute (CLI) program and fund CLI Faculty Fellows. The newest professorships bring to five the number of Leadership Professorships at Centenary.
- The Centenary College Choir sang for the 4th consecutive year at The White House on December 8, 2000. The Choir appeared at an afternoon open house for people with disabilities and an evening black-tie dinner for special guests of the first family.

- The College restructured its Development and Enrollment Management offices to create a new College Relations Division. Dr. Eugene R. Gregory, former Vice President for Development, assumed the title of Vice President for College Relations. The division includes the offices of Development, Admissions, Financial Aid, and Public Relations.
- The faculty approved revisions to the core curriculum and the First-Year Experience (FYE) program. The core curriculum cultivates the liberal arts and emphasizes fundamental communication skills and techniques of intellectual inquiry. It begins with the FYE, which initiates the emphasis on critical thinking and rhetorical skills in an interdisciplinary context.

Vision/goals for the upcoming year and remainder of quadrennium

- Phase I of the new Arts Complex will begin this summer with the renovation of the Hurley School of Music Auditorium and the construction of new vocal performance and instrumental performance halls.
- The Centenary School of Church Careers will be reformatted as the Church Careers Institute. The Institute format will offer students a more focused study of one topic during the academic year. The topics for study will include Faith Disciplines and Practice, Youth Ministry, Christian Education, and The Church in the 21st Century. Students will gain academic credit for their participation, and each student completing the year will receive a certification of completion. Students who complete at least three of the four institute offerings will receive endorsement.

Concerns and challenges

- We continue to strive to strengthen our connection with the Louisiana Annual Conference through increased communication and service.

Items for action by the Annual Conference

- We appreciate the Conference's financial support through apportionments and scholarships. This generosity affirms the churches' dedication to higher education and to Centenary College.
- We request Conference endorsement of the listed membership of the Centenary College Board of Trustees.

Kenneth L. Schwab, President

DILLARD UNIVERSITY

- Dr. Michael L. Lomax was one of five presidents from Historically Black Colleges and Universities (HBCUs) to receive grants totaling $10.75 million dollars from the Kresge Foundation of Troy, Michigan. In December 1999, Dillard was awarded $2,005,477 for the purpose of enhancing the University's fund-raising capabilities. Sixty-five (65) HBCUs submitted proposals to the foundation for this competition.
- A record high summer enrollment of 1,000 students was reached in the Summer of 1999. Enrollment for the Fall 2000 and Spring 2001 semesters was 1,953 and 1,853, respectively.
- A total of 214 students received undergraduate degrees from Dillard during the 2000 commencement services.
- Dillard University currently has a total of 139 full-time faculty members. 53% of the full-time instructional faculty are females, and 64% hold terminal degrees.
- The market value of the Dillard University endowment is $53.5 million as reported on December 31, 2000.
- Dillard University also received over $13 million in contributions from foundations, individuals, and federal and state government grants during the 2000 fiscal year.
- Dr. Bettye Parker Smith continues her tenure as Provost and Vice President for Academic Affairs, as do Associate Provost, Dr. Elfred Pinkard, and Academic Dean, Dr. Brenda Young.

- Dillard University implemented international faculty and student exchange activities with Queens University in Belfast, Northern Ireland in June 2000. Three students from Northern Ireland enrolled at Dillard in Fall 2000.
- Dr. Robert S. McGinnis, Jr., Associate Vice President for Church Relations, attended the bi-annual Church Relations Conference of the United Methodist Church at Birmingham Southern College, Birmingham, AL April 2-3, 2001.
- Rev. Darlene Moore-James, Pastor of Hartzell Mount Zion United Methodist Church in Slidell was the featured speaker during the annual Religious Emphasis Week in March 2001.
- Rededication ceremonies for the completely renovated Dent Hall and newly constructed Kabacoff Plaza were conducted in October 1999. Renovations to Dent Hall included refurbishing classrooms and faculty offices, as well as outfitting new computer laboratories with state-of-the-art equipment.
- Mr. Anthony Pinder was named Dean for Global Studies/Director of Dillard University's International Center for Economic Freedom and joined the Academic Affairs team in April 2000.
- Dillard University Concert Choir sang at the Service of Covenant of Bishop William W. Hutchinson of the Louisiana Area United Methodist Church on October 14, 2000 in Baton Rouge, LA. Bishop Hutchinson is a member of the Board of Trustees at Dillard University.
- The 12th Annual Conference on Black-Jewish Relations, "Educational Philanthropy in the New South" with support from the Black College Fund was conducted April 5th – 12th, 2001. The conference included a scholarly forum with several renowned participants.
- The Excellence and Heritage Fellowship Program, an Emory – Dillard Collaboration of student exchange and fellowship, has become fully implemented with active exchange of students.
- The University is continuing comprehensive renovation projects. This conference year, the construction of the new power plant was completed. Renovations have been completed on Williams and are planned for Straight Residence Halls.
- The chapel music ministry established last year has developed into an active small ensemble in 2000-2001.
- This conference year Dillard successfully completed a self-study site visit with the United Methodist Church and a site visit with the United Christian Church.
- Upon the recommendation of the Commission on Black Colleges, Dillard was approved for continued listing, without qualification, as a United Methodist-related institution at the meeting of the University Senate in January 2001.
- Dillard University continues as a participant in the Cooperative Program of Theological Studies offered by the Interdenominational Theological Center.
- Speakers in the Lyceum Committee and the African World Studies Institute's *African Creole Lecture Series* featured lectures by Historian, Dr. Walter Johnson, Public Policy Analyst, Mr. Randall Robinson and Historian, Dr. Gwendolyn Midlo Hall. Performance lecturers sponsored also with the New Orleans Jazz and Heritage Foundation included jazz vocalists Andy Bey and Jon Lucien and master pianist Randy Weston.
- The Louisiana Department of Transportation and Development funded improvement, repairs and landscaping along U.S. Highway 90 or Gentilly Boulevard in New Orleans upon which the University faces. The Duck Pond has been refurbished and activity is under way on additional lighting and seating, replacement of sidewalks and installation of wrought iron fencing along Gentilly Boulevard to enhance pedestrian safety and aesthetics along the front corridor of the campus.
- Dillard University applied for and received a Lilly Endowment Planning Grant in the amount of $47,480.00 to evaluate and make plans for improving the religious life and

religious studies program with the Rev. Gail Bowman, University Chaplain, as Program Manager.

Michael L. Lomax, President

CANDLER SCHOOL OF THEOLOGY

During 2000-01, Candler participated actively in the "Year of Reconciliation" a university-wide theme for Emory's special events, research, teaching and service. The university's faculty, students, alumni and the public engaged various societal issues--global, ethnic, religious and regional conflicts; race relations; health care access, delivery and financing; social justice; the environment. A high point was the Symposium on Reconciliation Jan. 25-28, 2001 featuring talks by Emory faculty member and former President Jimmy Carter; former Candler Dean, Emory President and U.S. Ambassador to Korea James Laney; U.S. Rep. John Lewis and former Southern Christian Leadership Conference President, Joseph Lowery. The reconciliation theme ran through the wonderful chapel services throughout the year. Reconciliation became as well the motif for the annual Fall Reformation Day at Candler, jointly sponsored by the Kessler Reformation Collection of the Pitts Theology Library and by the Aquinas Center of Theology (Emory University), with special focus on the Joint Declaration on Justification, signed by the Lutheran World Federation and the Roman Catholic Church in 1999. The day concluded pertinently with another fine performance by the Candler Choraliers, directed by Professor Marian Dolan. Homecoming 2001 also focused on the theme of reconciliation.

Thomas G. Long, described by Baylor University and Newsweek magazine as one of the 12 most effective preachers in the English-speaking world, joined the faculty in January as the Bandy Professor of Preaching. Long has taught preaching and worship for more than 20 years, at Erskine Theological Seminary, Columbia Theological Seminary and Princeton Theological Seminary, from which he holds a Ph.D. An Atlanta native, Long has written or edited more than a dozen books, including The *Witness of Preaching* (1989), a standard preaching text; *Preaching and the Literary Forms of the Bible* (1989), and commentaries on the book of Hebrews (1997) and Matthew (1997). Since 1991 he has served as senior homiletics editor of the *New Interpreter's Bible.*

Rebecca S. Chopp, Provost and C. H. Candler Professor of Systematic Theology, has assumed the presidency of the American Academy of Religion (AAR). The AAR, the overarching scholarly association for religious studies, is an international organization with more than 9,000 faculty and researchers as members. Gail R. O'Day, A. H. Shatford Professor of Preaching and New Testament, recently became editor of *The Journal of Biblical Literature (JBL),* the quarterly of the Society of Biblical Literature, the other umbrella scholarly religious organization. Theodore Brelsford, newly appointed as Assistant Professor of Religion and Education, has become editor of the scholarly
joumal for his field, *Religious Education.* Brent Strawn will join us as Assistant Professor of Old Testament. He currently teaches at Asbury Theological Seminary.

With the SEJ and United Methodism generally, Candler mourns the death of one of the university's trustees, Bishop Cornelius L. Henderson. In other "Episcopal" news, Candler welcomed two bishops-in-residence this year, Frank Kellogg Allan, Episcopal Bishop of Atlanta from 1989 to 2000 and founder of The Work of Our Hands, Inc., and Marshall L. Meadors, Jr., recently of the Mississippi Area and chair of the Council of Bishops' Initiative on Children and Poverty. L. Bevel Jones, III remained as bishop-in-residence for another year. Emory elected two bishops to the Board of Trustees in 2000, Kenneth Carder, resident bishop for the Jackson Area and Michael Watson '74T of the South Georgia area. Also elected to the University Board was
Ms. Rhoda Peters, the Kentucky Conference provost for the United Methodist Church and editor-in-chief of the conference newspaper, NetNews.

Emory has received a five-year, $3.2 million grant from the Pew Charitable Trusts to help establish a new Center for the Interdisciplinary Study of Religion. "Emory aspires to make religion one of

the five or six cardinal themes that suffuses its scholarship and defines its educational mission nationally and internationally," said Provost Rebecca Chopp. "Emory faculty are doing path breaking work in the study of religion and practice, religion and the professions, and comparative religions. This support will help the university become a permanent center for world-class religious scholarship." The new center will be housed at the law school and will draw the University's well-known Law and Religion Program into collaboration with a variety of other campus initiatives and institutions, including the School of Theology, the Graduate Division of Religion and the Department of Religion. John Witte, director of the Law and Religion Program and Jonas Robitscher, Professor of Law, will head the center.

Candler further benefits from a $2.5 million grant for a "Faith and the City" project, jointly undertaken with the Interdenominational Theological Center, Atlanta and Columbia Theological Seminary, Decatur, GA. Leading Candler in involvement in this venture to train, develop and deliver skilled, informed, articulate and morally based leadership for North America's urban centers is Dr. David Jenkins. Dr. Jenkins was previously Executive Director of the Christian Council of Metropolitan Atlanta and prior to that United Methodist Campus Minister at Duke University. (See http://www.faithandthecity.org/index.shtm)

Two major grants from Lilly Endowment support the work of the school, $1.5 million for the Contextual Education program, now in its third year and another for the Youth Theological Initiative (YTI) currently in planning for its eighth summer. YTI is an innovative program based at Candler, the model for similar ventures in other theological schools, "whose goal is to reconceive the way youth are viewed within society and within the church." The centerpiece of YTI is a four-week summer academy for rising seniors in high school, which explores Christian Theology and Public Issues. (See http://www.emory.edu/ CANDLER/yti/)

Through another year, Candler has functioned effectively in its various endeavors--in its teaching and courses, in the Contextual Education program, through continuing education and in research and publication--to live out its purpose, to remain grounded in the Christian faith and to be constantly shaped by the Wesleyan tradition of evangelical piety, ecumenical openness, and social concern. It remains faithful to its mission to educate--through scholarship, teaching, and service--faithful and creative leaders for the church's ministries in the world. If you cannot come to see us and witness Candler's fidelity first-hand, then visit us online at http://www.emory.edu/CANDLER/.

Russell E. Richey, Dean

PERKINS SCHOOL OF THEOLOGY

On February 8, 2001, Perkins School of Theology celebrated the 50th Anniversary of the opening of Bridwell Library. Like our other anniversary celebrations in recent years, this one reminds us of the great resources that have been gathered on the SMU campus to prepare women and men for leadership in ministry. Bridwell has become one of America's great theological libraries, with collections that draw visitors and scholars from around the world. Under the leadership of Valerie Hotchkiss, the current director, the library is also serving the needs of a new generation of students and preparing its resources for a new era of digital information technology.

Preparation for the future has been the theme of other activities at Perkins during this year. Faculty, administrators, the Perkins Executive Board, and the Perkins Alumni/ae Council worked together to develop a new five-year strategic plan. Among the goals which this plan sets are:

1) Development of programs and courses that help our students to understand the social context of their ministry, including new emphasis on urban ministry, and strengthening our commitment to Hispanic ministries and the Mexican American Program.
2) Development of new resources that link spiritual formation, preaching, and worship in the curriculum.
3) Additional resources in church administration, church leadership, and personal financial management for future pastors.

We will also be developing a new Master of Church Ministries degree to provide specialized training for those who seek the ministry of a Deacon in The United Methodist Church.

Like other universities and theological schools, Perkins is marking transitions in its faculty. Bishop John Wesley Hardt has become Bishop-in-Residence emeritus, but continues as an active participant in the Center for Methodist Studies at Bridwell Library. Professor Victor Paul Furnish and Professor James Ward have retired after spending their whole careers teaching the Bible to students at Perkins. The new faces among us reflect some of our new emphases in the Perkins curriculum. Dr. Frederick W. Schmidt, Jr., joins us as Director of Spiritual Life and Formation after service as a canon educator at the National Cathedral in Washington, D.C. Dr. Mark Stamm has become Assistant Professor of Christian Worship, following several years of service as a pastor in the Central Pennsylvania Conference. Dr. Jaime Clark-Soles comes as Assistant Professor of New Testament after completing her Ph.D. at Yale and serving as an American Baptist pastor in Connecticut. Bishop David Lawson joins us as Bishop-in-Residence, with a mandate to develop a new emphasis on the global mission of the church.

Bridwell Library, the renovated Perkins Chapel, our new faculty members, and the ongoing strengths of our professors and intern faculty members are indications of the resources we have gathered at Perkins over more than 50 years to provide quality United Methodist theological education. We continue to work to make this education available to more students in more places. We are especially grateful for the cooperation of the Louisiana Annual Conference, with its $100,000 pledge for the Prothro Matching Gift Scholarship Program. Every annual conference in the South Central Jurisdiction is participating in this effort, and when it is complete, the generosity of the churches, matched by the generosity of the Prothro family, will provide more than $13 million in new endowments for United Methodist theological students at Perkins.

Robin W. Lovin, Dean

Saint Paul School Of Theology

Enrollment of degree students continues to be strong, with students from forty states and four countries. Course of Study School enrollment continues to grow.

Newly established **scholarships** this year aided our effort to assist students with the cost of seminary education.

Inaugural events took place last spring for the **Cleaver Program in Religion and Public Life.** Named for the former mayor of Kansas City, Missouri, and Saint Paul graduate, the Reverend Emanuel Cleaver II, the program seeks to further the positive influence of religious values shared by many traditions that encourage the well-being of all citizens.

Saint Paul graduates **elected to the episcopacy** in 2000 were Rhymes H. Moncure, Jr., (assigned to Nebraska) and John Innis (assigned to Liberia).

Saint Paul received a grant from the Lilly Endowment to participate in a national program for using **technology in effective theological teaching.** The program is helping us gain access to important technological resources, train faculty and staff in their use, as well as rethink teaching practices in light of new technological possibilities.

Faculty transitions included: Judith L. Orr, associate professor of pastoral care and counseling, died March 14, 2000, following a long struggle with a congenital lung disease. Last fall, C. Jarrett Gray, Jr., joined our faculty from Duke Divinity School, teaching in church and society. Robert K. Martin came from the faculty of Yale Divinity School to assume our new faculty position in congregational leadership.

New faculty books in 2000 include: *Matthew and the Margins: A Sociopolitical and Religious Reading* by Warren Carter, Lindsey P. Pherigo, professor of New Testament; *Making Disciples: Faith Formation in the Wesleyan Tradition* by Sondra H. Matthaei, professor of Christian religious

education; *A Feminist Cosmology: Ecology, Solidarity, and Metaphysics* by Nancy R. Howell, academic dean and associate professor of theology and philosophy of religion.

In August, Saint Paul, along with the United Methodist Church of the Resurrection, hosted the national School of Congregational Development sponsored by the general boards of discipleship and global ministries. Attendance was the highest in the history of the program.

Please know how much your interest, prayers, and support mean to our students and to our mission of preparing **spiritual leaders for a new century.** May our common efforts lead to renewal and revitalization in all of our churches.

Lovett H. Weems, Jr., President

SOUTHERN METHODIST UNIVERSITY

The year 2000 was marked by significant progress at Southern Methodist University, and new developments hold the promise of unprecedented advancement in the future. Listed below are some of the past year's highlights:

The Campaign for SMU

- Launched in April 1997, the Campaign for SMU is the most successful fundraising effort in the University's history. Although commitments to the campaign exceed the $400 million goal, the five-year campaign will continue to its conclusion in May 2002 to address remaining University priorities. To date, campaign commitments have resulted in 52 new endowments for academic programs, 114 new student scholarships and awards, 20 new campus life initiatives, 11 new academic positions, and 12 new and/or renovated facilities.
- Completed construction and renovation projects funded through campaign gifts include Perkins Chapel renovation; the new Fondren Library Center; and the Gerald J. Ford Stadium and adjoining Paul B. Loyd, Jr. All-Sports Center, including the Altshuler Learning Enhancement Center and Blanton Academic Development Complex. The new Meadows Museum, with its renowned Spanish art collection, opens in March 2001. Construction begins in spring 2001 on the Jerry R. Junkins Electrical Engineering Building. The Dedman Life Sciences Building, including the Bob Smith, M.D. Foundation Pre-Medical Studies Center, will be ready for use in spring 2002. Plans are under development for the Laura Lee Blanton Student Services Building.
- Perkins School of Theology is the first of SMU's six degree-granting schools to surpass its goal in the Campaign for SMU. The Theology School has exceeded its goal of $36.4 million with commitments totaling $43.7 million through December 31, 2000. Co-chairs of the highly successful Perkins campaign are Dr. Mouzon Biggs Jr., pastor of Boston Avenue United Methodist Church in Tulsa, Oklahoma; Dr. Charles R. Millikan, pastor of Moody Memorial First United Methodist Church in Galveston, Texas; and the late Vin Prothro of Dallas, who died in November 2000.
- Included in the campaign is a collective total of $13.9 million for Perkins scholarships pledged to date by 15 annual conferences in the South Central Jurisdiction and several individuals, including Charles and Elizabeth Perkins Prothro of Wichita Falls, Texas, who provided a $4.7 million grant to match conference and individual pledges. The Texas Annual Conference set a high standard for other conferences with its pledge of $1 million, matched by Moody Memorial First United Methodist Church in Galveston.

Other developments

- The Theology School's Bridwell Library celebrated its 50th anniversary in February as part of Ministers' Week 2001. A year ago, the J.S. Bridwell Foundation of Wichita Falls made a challenge grant of $1 million to match two to one each dollar raised for the library during the year preceding the anniversary.

- SMU continues to advance its goal of increased partnerships with the city and region. Programs of Perkins School of Theology serving Houston/Galveston and Oklahoma enable students to begin preparation for careers in ministry in their local settings. The new Linda and Mitch Hart E-Center will focus on Internet technology research and applications across a wide range of academic disciplines, including business, law, engineering and ethics.
- SMU Board of Trustees Chair Ruth Altshuler is providing $250,000 to establish a new distinguished teaching award program for tenured faculty. The gift will fund four annual awards of $10,000 each for the next five years. These Distinguished Teaching Faculty will serve as mentors and take part in symposia promoting teaching excellence.
- SMU's Wesley Foundation continues to provide a vibrant and inclusive United Methodist campus ministry program. We greatly appreciate the affirmation of this program at the July 2000 Jurisdictional Conference by approval of the quadrennial budget request for SMU's Wesley Foundation.
- We were saddened this year by the loss of Vin Prothro, whose dedicated service has had a great impact on Perkins School of Theology and the entire university. SMU treasures its Methodist heritage, and we ask your ongoing prayers and support as we move forward in the 21st century.

R. Gerald Turner, President

Dulac Community Center

Purpose:
The Dulac Community Center is a non-profit organization that provides comprehensive social service programs and emergency relief referrals to low- income families in the Dulac Community with a strong emphasis on the Native American population. The Dulac Community Center will work through its programs in accordance with Christian principles to develop democratic leadership, economic opportunity, promote education and child development, and strengthen community and family life.

We Confess:

- We confess that we are short staffed and depend on volunteers to carry out many programs that the center offers.

We Celebrate:

- The Computer Lab, which is coordinated by the Dulac Communitv Center, has received a grant for $10,000 for computers and services for internet access.
- The Center has ten active students participating in piano lesson classes on Tuesday and Thursday evenings.
- The Dulac Community Center and Teche Action Clinic have teamed up to provide services to people with HIV/AIDS in Region 3 which consists of Terrebonne, St. Mary, Lafourche, St. John the Baptist, Assumption, St. James and St. Charles parishes.

Items For Action:

- Increased support from foundations, individual donations and local churches.
- Support to hire more staff.

Dawn Lodrigue, Interim Director

Lafon Methodist Home

The Building Committee is closer to the realization of the expansion of the Lafon Home, U.M.C. As previously stated, the renovations will allow the use of Lafon's larger and spacious dining room as a functional meeting place for the community-at-large.

"Jazzy Night" fundraiser: Lafon's major fundraiser, "A Jazzy Night in June," to be held June 8th in the Grand Ballroom of the Radisson Hotel. The dinner, dance and silent auction will have as its musical guest the William Houston, Jr. Orchestra.

"Lafon Residents Visit the Nile:" The Lafon Home held its annual residents' Mardi Gras Ball recently. This year's theme was "Mardi Gras on the Nile." Thanks to the decorating magic of Ms. Barabino, Activity Director, the dining room was transformed into an oasis on the Nile. The court consisted of the following persons: Queen, Mildred Jefferson; King, Ivan Gordan; Maids, Shirley Galler and Emeline Doyle; Dukes, Robert Williams and Donald Adams.

The Court was introduced by Norman Robinson, a news anchor at WDSU-TV. The queen and her maids were escorted by the former New Orleans Saints and Philadelphia Eagles player, Richard Cooper. Following the coronation, the royalty and their subjects were treated to a royal repast prepared by Dietary Manager, Loraine Tate and her staff.

Summer Projects: U.M.C. members needing projects for their Vacation Bible School participants can always think of Lafon and its residents. There are many activities that youth can do to enhance the life of the elderly. Contact the Activity Director, Ms. A. Barabino, for details.

Physical Therapy: Lafon's in-house physical therapy has been moved into larger quarters. The new accommodations provide the therapist and residents more comfort and space, which is ultimately conducive to recovery, etc.

Timothy J. Smith, Administrator

LYDIA PATTERSON INSTITUTE

It is with deep appreciation and gratitude that I bring this report to you, the heart and core of this ministry on the U.S. – Mexico border. Over a century ago, Lydia Patterson received a calling for service with the poor Mexican families in south El Paso; a calling later assumed by the greater church upon the death of this kind woman of God. Lydia Patterson Institute is living testimony of the mission of the United Methodist Church and its_connectionalism. The ministry of Lydia Patterson Institute owes its existence to the kindness and commitment of every United Methodist within the South Central Jurisdiction and beyond. It is with this thought in mind and heart that I wish to thank the Bishops, conference leaders, ministers and, especially, the local church members, for their apportionments, contributions to the endowment, their leadership, and their prayers.

We began the 2000-01 school year with 23% increase in enrollment. This was the result of a more vigorous recruiting process and increased promotion and visibility. The increased number of supporters participating in our scholarship program enabled us to serve more students from the "barrios" and orphanages in Juarez.

Our academic standards continue to improve with the addition of honors classes to our curriculum. SAT scores are higher and 90% of our graduating seniors are going to college. Fifty-percent of the college students are attending United Methodist institutions. At present, LPI graduates are attending McMurry University, Texas Wesleyan University, Southern Methodist University, Wiley College, Lon Morris College, Southwestern College, Kansas Wesleyan University, Simpson College, Philander Smith, and Oklahoma City University. This year we hope to place students at Hendrix College and Albion College as well.

The first two students of the student lay ministry program will graduate this year. While they attend college, these students will serve in an internship in a local church or college campus doing Hispanic ministry. The religious life on our campus is a fundamental part of our program. Students participate in weekly chapel services, Bible classes and community services. As a Thanksgiving project the students delivered food baskets to twenty-five needy families in our neighborhood. For Christmas, they collected over 500 toys that were handed out at Christmas parties prepared for the children of one orphanage and one highly impoverished *colonia* in Juarez.

Lydia Patterson goes beyond its ministry with the students and into the life of the church. We serve as a link between the New Mexico, Rio Grande and the North Central Conference in Mexico by bringing the three together and providing workshops in English and Spanish. We have hosted meetings for jurisdictional and national United Methodist agencies and organizations and will

welcome here the United Methodist Women of the New Mexico Conference for their annual meeting in October.

Lydia Patterson has moved from a life of uncertainly to one of vision and promise. We have completed a strategic plan that will guide us through the first part of this century. We now look forward to working towards enhanced programs, a continuing growth of our enrollment, a healthier endowment, renovation of our buildings, and academic excellence. We have established a development office to continue to bring Lydia Patterson to a level unprecedented in its history. Mr. Carlos Guevara has filled the position of Development Officer. He is a graduate of Lydia Patterson and recently earned a degree in International Marketing from Oklahoma City University.

On behalf of the faculty and staff who work hard to make good things happen, I thank you for being our partners in this ministry which serves as an inspiring instrument of God's love.

Socorro de Anda, President

THE LOUISIANA METHODIST CHILDREN'S HOME

The Board and staff are pleased to report that 2000 was a very successful year in terms of services provided to children, youth, and families on behalf of the Louisiana Annual Conference. The direct care services remained populated at operational capacity throughout the year. A total of 1,812 individual and family members received services through the total aggregate programs on the Campus. An additional 3,140 participated in all of the programs offered off-campus and at the Outdoor Wilderness Learning Center (OWL). A total of 871 individual children were referred for residential services. We were able to care for 206 (24%) of the requests for services. A total of 299 individual youth attended structured classes and services in Independent Living Training.

During 2000, a total of 1,307 individuals were served through the Family Development Center. There were 94 outpatient clients yielding a total of 211 individual family members seen in family therapy. There were 145 residential clients yielding a total of 288 individual family members seen in therapy. During 2000, 26 families involving 109 individuals participated in court ordered family evaluation services. 299 children in the Lincoln Parish schools were taught a violence prevention curriculum.

The Methodist Children's Home received a total operating income of $5,616,405 during 2000. Contributions received directly by MCH was 9% of the total. The Church Offering provided 1.5% of the income. Interest earned from the Home's invested funds provided 20%. Sixty-four percent came from the purchase of service fees, and 5.5% came from Special Grants, and miscellaneous sources. The total operating program expenses was $5,721,830. To balance the budget a total sum of $105,425 was used from reserve funds.

The Louisiana Methodist Children's Home Board of Directors request the following actions by the Louisiana Annual Conference:

- The dates of October 9, 2001 and March 5, 2002 be placed on the Conference Calendar as Annual Board Meeting dates.
- The election of these persons to board membership with terms expiring noted in parenthesis:

Mr. Rickey Hickman (2005)	Rev. Fred Wideman (2005)
Mrs.LorraineSparks (2005)	Mr. Ben Warren (2005)
Mr. Fred Stumpf (2005)	

The next few years promise to be exciting ones. We will celebrate our Centennial while conducting a financial campaign. Our Board and staff are committed to improving and expanding our delivery of care. The exciting news is that the children, youth and families that we work with are the ones that will benefit from our commitment to ministry.

Terrel J. DeVille
President/CEO

MacDonnell United Methodist Children's Services, Inc.

Purpose: The purpose of MacDonell United Methodist Children's Services is to provide and maintain a benevolent, charitable, non-profit organization for the care, custody, heritage, education and welfare of children, youth and families without regard to sex, race, color, creed, national origin or handicapping condition that can be addressed within the scope of the program, services and financial resources of the agency.

We Celebrate: During the last fiscal year, we were able to render therapeutic residential treatment to 59 children and adolescents. These children have been provided with a stable, nurturing, Christian environment so they may begin to heal and grow into productive citizens. We also celebrate that we have remained at full capacity for the majority of the year.

Also, we are pleased to report that we have completed the much needed roof repairs on Hooper Cottage, Laskey Cottage, the Staff Cottage, and New Hope Cottage. Also, painting and minor repair work was completed on the inside of Hooper Cottage. We will begin repairs to Downs Cottage and Hooper Cottage this upcoming year.

G.J."Jerry"Bridges, President

The Methodist Home For Children In New Orleans

Behind every number in a child abuse statistic is a child. At the Methodist Home for Children, we know the problems and are committed to being a part of the solution. I am privileged to be part of "The Miracle on Washington Avenue" where we are changing the lives of abused, abandoned and neglected children, giving them a chance to heal, to grow and succeed.

Most of our children here at the Methodist Home for Children have experienced every level of abuse imaginable. I want children in our care to feel the loving hands of authentic, caring Christian adults who will use their hands and hearts to nurture hurting children back to health.

We want to create an on-campus school so our children will be able to learn in a therapeutic environment before making the emotional leap to public school. Many of our children have not been in a formal school setting and an on-campus school would bridge that gap. We want to build a playground so laughter and exercise can become a part of daily life for our children. We want to create a family counseling center where we will provide guidance to families in need, before they reach the crisis point. This will also help reunite children with their families when appropriate or place them in therapeutic foster care. We are also attempting to increase our endowment, which will secure a margin of excellence and provide innovative care for years to come.

All it takes are the willing and sacrificial hands of people who love children. Children are powerless. They control no voting block, they do not rally in the streets with banners and demands. They just try to get through today to have a chance at tomorrow.

Helen Keller said, "True happiness is not attained through self-gratification, but through fidelity to a worthy purpose." Worthy is the purpose of giving children a helping hand, a purpose to which I pledge my fidelity. I ask for your personal involvement and a sacrificial helping hand so the children in our care can take a giant leap toward a better life.

Keith Rhodes, Chief Executive Officer

Methodist Health System Foundation, Inc. And Pendleton Memorial Methodist Hospital

Since 1968, **Pendleton Memorial Methodist Hospital** has offered a full range of acute are services, ministering to the physical as well as spiritual needs of our patients. The focus of this care is delivered within the context of our Christian mission reflecting the spirit of the greatest healer of all, Jesus Christ.

Methodist, recently celebrating its 32nd Anniversary of service to the East New Orleans community, is a 317-bed acute-care hospital situated on 22 acres. As a nonprofit organization, Methodist provided inpatient services to 8,701 patients, and outpatient services for 112,988 visits during this past fiscal year. Approximately 912 babies were born at the hospital during that time. Over 31,200 patients were seen in the Emergency Department.

The Methodist Health System is blessed with over 1,240 highly motivated employees imbued with the spirit of caring instilled by the Louisiana served by a staff of approximately 450 physicians covering virtually all specialties and subspecialties of medicine.

Expenditures associated with the services provided by Methodist totaled approximately $117,846,000 last fiscal year. During this same time, donations from the United Methodist Churches in the Louisiana Conference totaled $9,501. These contributions helped provide a portion of the over $788,250 of free care which Methodist Hospital provided during this past fiscal year through its financial assistance program.

The Board of Directors of the **Methodist Health System Foundation, Inc**. includes M. Kenneth Schor, Chairman; Marian Eggerton, Vice Chairman; Charles McHale, Secretary; Mat Kawasaki, Treasurer; Jack T. Styron, Dr. Enrica Singleton and Methodist Health System Foundation President Frederick C. Young, Jr.

The Foundation, which functions as a holding company, has a number of subsidiary corporations and operations. The purpose of the Foundation, as well as the subsidiaries, is to provide additional economic resources to Methodist Hospital. As such, the Foundation's primary goal is to ensure that Methodist Hospital is able to build upon its tradition of providing healthcare to the Greater East New Orleans community and beyond. While most of these subsidiary operations are involved in activities outside the hospital proper, they are all involved with healthcare-related services, most of which are on a freestanding basis.

The **Methodist Psychiatric Pavilion** is a good example of a subsidiary operation that provides an unmet clinical need within the community in the area of mental health and substance abuse. At the same time, it provides an economic return to the Foundation and subsequently to Methodist Hospital.

Current social and economic forces encourage that surgery be performed on a same day basis whenever possible. Advances in clinical technology also enable more surgical cases to be done on a same day basis. **Methodist Ambulatory Surgery Center** assists Methodist Hospital in competing effectively on this front by offering cost-effective, high quality, and convenient surgical services. The center is a joint venture between the Foundation and a group of surgeons associated with Methodist Hospital.

The **Methodist Cancer Center** provides a comprehensive cancer treatment program for cancer-related illnesses in our area.

And for the diabetic population, the **Diabetes Institute at Methodist Hospital** offers coordinated visits-in one office–in all specialties relating to diabetes care.

The 18,000 square foot **Emergency Medicine Center** offers dual track patient care. Individuals experiencing severe trauma, seizures or heart attack symptoms are admitted to an immediate treatment area. Those with less urgent illnesses or injuries are assigned to another area of the Center. This process ensures faster diagnosis and treatment for the seriously injured or ill patient, while also minimizing the delay in treatment for the less serious patient.

For metropolitan area businesses, the **Methodist Occupational & Industrial Medicine Clinic** provides prompt economical healthcare services for employees - from emergency treatment for injured or ill employees to rehabilitative care.

The Methodist Health Complex also features two medical office buildings: **The Physicians Medical Plaza** is a three-story, 50,000 square foot structure with 150 associated parking spaces.

Suites are custom designed to meet the individual needs of the practice of each physician. The **Medical Center of East New Orleans** is a nine-story building, which provides office space for more than 80 physicians.

Special programs of the Methodist Health Complex include:

- **Senior Focus** - recognizing the special healthcare needs of adults 50 years of age and older, this program offers a package of health-related services and activities. Approximately 11,500 members are currently enrolled in Senior Focus.
- **Geriatric Psychiatry** - focuses on adults who have psychiatric problems with a secondary medical necessity.
- **LiteWeight** - a medically supervised weight loss program for those who want to achieve a healthy body weight.
- **Renew** - a comprehensive surgical procedure that utilizes gastric stapling with bypass for the severely obese patient.
- **Private Support Services** - assists members of the community with their personal needs, from house cleaning and household repairs to cooking and around-the-clock assistance for individuals who require more extensive personal care.
- **Pulmonary Rehabilitation** - addresses quality of life issues for patients with chronic lung diseases.
- **Lithotripsy** – Methodist is the only hospital in the East New Orleans area to offer this procedure for the treatment of kidney stones.
- **Complete Decongestive Therapy** – for the treatment of chronic swelling in the feet, legs, arms or other areas of the body due to the accumulation of lymph fluid in tissue spaces.

Once again, it's expansion time at Methodist. Construction is underway for the **Methodist Women's Center** on the third floor of the hospital's East Tower. The new center will bring together services that are specific to women's health issues. Additionally, combined labor/delivery rooms will enable an expectant mother to remain in the same area from the time she is first admitted through the delivery process. The unit will also feature several traditional labor rooms, two recovery rooms, an examination area, education room, and contemporary nursing station. Included in the project is renovated and refurbished patient care rooms. The grand opening for the center is scheduled for the latter part of 2001.

In 2000, the Methodist Hospital Auxiliary introduced a new fund-raiser for those who love to shop. ***Under the Tree*** featured more than 40 vendor tables throughout the first floor of the hospital with gift items ranging from Discovery Toys to Snap-on-Tools. Proceeds from the event benefited Methodist Hospital.

Methodist Hospital **Chaplain Paul Durbin has retired** as Director of Pastoral Care following more than 24 years of service to the hospital. Although he has retired as hospital chaplain, he is continuing his hypnotherapy work through the hospital's Department of Clinical Hypnotherapy. Chaplain Judy Nelson succeeds Chaplain Durbin as Director of Pastoral Care. The hospital is currently seeking an associate chaplain.

Members of the Methodist Clergy will receive a special 20% discount on their portion of the bill for services rendered at Methodist Hospital. Clergy from other denominations may receive a 10% discount under this program.

Additionally, the Methodist Psychiatric Pavilion, through a special arrangement with the Louisiana Conference, offers psychiatric evaluations for members should the need arise.

Leif Pederson

PEOPLES UNITED METHODIST COMMUNITY CENTER

Peoples United Methodist Community Center another "Miracle Year" has come and gone and "we are yet alive." The year 2000 was a sure test of faith for the Peoples Center Board Members, staff and parents, who have followed the determination of the past, to meet the ongoing financial challenge and Christian Mission of the church with hope and endurance. It is the love for children and the need to provide for their well being that keeps Peoples focused on its primary task. A need which was first addressed eighty-three years ago in 1918 in a vision and in 1922, seventy-nine years ago, it became a reality and exists today.

The future of children and youth at risk and those who live in poverty continues to be the center of our work at Peoples, "Making a difference in the minds and lives of poor families with children."

Pre-schoolers, ages 2-4 (year round program) and Summer Campers, ages 5-12, an eleven-week program, receive quality care at an affordable cost while their parents or guardian seek employment, remain gratefully employed or further their education. Ninety-five percent of the year-2000 participants receive some form of funding from the government related grant sources. It means much for those who work or attend school in building of self-esteem, independence and self-worth. Peoples Center enables this to happen.

Compared to previous years, Peoples experienced a significant decrease in student enrollment due to the Welfare Reform Act initiated several years ago and when the Orleans Parish Public School System initiated the enrollment of pre-schoolers. These new programs made a tremendous impact and decreased the number of children/families receiving government awards. Therefore, it has been a continual financial challenge to meet the overall monthly operating cost and annual budget.

In 2000, Peoples served 150 unduplicated students on a budget of $222,854.96. Average income for a family of four is less than $10,000.00 per year.

Peoples' dedicated staff of nine earn minimum wages and below the industry's average and both groups without a Peoples' health plan or pension benefits.

Peoples continues to work collaboratively with the State Department of Education & Social Services to hire former Welfare recipients.

Building improvements are year round, thanks to United Methodist Church groups of the Louisiana and other conferences, civic groups and Ruth B. Carter Auxiliary for Peoples.

Our prayer is that the day will come when we are in a better financial position and will be more stable and stronger.

We are working diligently to meet these goals while still providing service of ministry we have given from one generation to another. The Good Samaritan Offering is one which we also depend on to continue the work of this Louisiana Annual Conference related institution.

Peoples Board of Directors Officers:
President: Johnny Sneed
Vice President: Joan Brumfield
Sec./Treasurer: Iris Spells

We believe in Proverbs 22:6, "Raise up a child in the way he or she should go; and when they are old they will not depart from it."

Marva L. Mitchell, Executive Director

UNITED METHODIST COMMITTEE ON RELIEF AT SAGER-BROWN

Sager-Brown has been a significant force for social justice and economic advancement in Baldwin and throughout south central Louisiana for over 135 years. Since its inception as Gilbert Academy and Godman School and Orphanage in 1867, this revered institution has served the needs of and advanced the quality of life for thousands of underprivileged persons over numerous generations.

Now the United Methodist Committee on Relief (UMCOR) at Sager-Brown is continuing to provide much-needed assistance, in a broad spectrum of areas, to persons in need around the world. The most visible aspect of our ministry is the UMCOR Depot, which receives, processes, stores and ships disaster response materials, equipment and supplies, when and where needed. In the year 2000 28 shipments, totaling some 267 tons of supplies and equipment (190,000 kits), valued at $2.5 million, were made to 15 foreign countries, 3 states and one American territory. Our biggest inventory need—in order of priority—is for Health Kits, School Bags and/or any other kit listed in the current UMCOR Material Resource Brochure.

Community Service Ministries are once again a major focus of the work of UMCOR, Sager-Brown. During 2000 we worked on 10 area homes through our Housing Renovation projects. In recent months we have had several Computer Literacy Courses on basic and advanced levels, a Summer Camp for youth, Food for Seniors/Families distribution, and hosted a Girl Scout Troop and a Girls' Club on campus. Several of our staff have come to us through Project Independence, a welfare-to-work program. And in 2001 we have begun Active Parenting, classes for parents, most of whom have been referred by Family Courts in the area. In cooperation with the American Red Cross we help provide disaster services in western St. Mary parish, and in the case of extreme local emergency would be a primary distribution site for relief supplies for the entire region.

The majority of our work force continues to be VOLUNTEERS. Last year some 2,300 persons helped us with the work in the depot, loading and unloading trucks, construction, repair and maintenance around the Sager-Brown campus, and housing rehabilitation in the community. Since most of our volunteers come from far away, and often stay with us for a month, or more, Sager-Brown provides on-campus housing for up to 120 persons at a time. There is a dormitory, an apartment house, an RV park and a Lodge for groups. In addition we provide food service and other accommodations for a day, a week, or several months' stay.

Furthermore, UMCOR, Sager-Brown hosted two Disaster Response Training Academies and a GBGM Board training event for refugee workers. The first ever Primetimers event, a cultural experience of Bayou Country sponsored by GBGM, was held in October with 24 participants. Another is planned for this fall.Recent additions and renovations to Zook Hall (our dormitory), the Administrative Building and the Cafeteria have made our facilities more functional and accessible than ever. The completion of the Bayouside Project this spring has made the campus much more attractive, as well. Persons or groups interested in mission service at UMCOR, Sager-Brown may contact Mickie Townsend, Director of Volunteer Services {(800) 334-4221} to schedule a visit to our campus—for a tour, a day's work, or a longer stay—or for information about any of the services we offer or tasks we perform.

Robert E. Townsend, Executive Director

United Methodist Mission Center Of Baton Rouge, Inc.

The United Methodist Mission Center is located in one of the highest poverty areas of Baton Rouge. The average home (a rental) consists of two bedrooms and one bath and is occupied by three or more generations. Head of household is usually a single parent, with an annual income of less than $15,000 to $20,000. Most persons in this neighborhood are either without personal transportation or they are part of a large household that shares the one unreliable vehicle. It is a neighborhood with little conveniences and persons must patronize higher priced establishments. Even with little transportation, local churches are relatively non-supported by the local community. The north Baton Rouge community was once an all white residential area that is now predominately black. Our churches have not been accepted by the current habitants, even though we continue to be inviting. It is necessary to establish change within these churches to reach the unchurched within this community.

The United Methodist Mission Center chose this particular location (4643 Winbourne Avenue, Baton Rouge) because of the extreme poverty situations found here. It is our mission to provide

emergency services, education and to nurture the down trodden. We bring to them, tangible evidence of God's love and mercy.

Celebrations: We are celebrating our fifteenth year in mission service. As a collaborative partner, we celebrate the opening of a second location of the YMCA Istrouma teen parenting program in August 2001 at Glen Oaks High School.

We celebrate the involvement of our black churches in our emergency service areas.

Concerns: How do we get all Methodists in this conference to take up the plight of the down trodden? How do we move Methodist Christians out of their comfort zones, from within the security of our church facilities and into areas where there is a desperate calling for hands on ministries?

The years 2000 and 2001 have not been good for me personally. As I suffer through my own personal tragedy, unable to completely function, I have had my once favorite holidays, Thanksgiving and Christmas, come and go without me. As an outsider peeking through the windows, I have witnessed the successfulness of volunteers as they met this community with the generosity organized toys, bears, cups, and holiday foods. Some purchased items with monies from their own pockets. They experienced the true spirit of the holiday season. Their celebration did not end on December 26, 2000. For the true spirit lives forevermore. To each of you, I say thanks. I thank God for blessing me, for God has made you a part of my life.

I am forever thankful for all volunteers and all persons within this community. Volunteers and the residents of north Baton Rouge have all joined together in prayer for me. Prayer that I will soon mend from my personal tragedy and be able to once again function as God is calling me to do. I can't promise what this year will bring or even begin to project, but I know God has good things in store for the United Methodist Mission Center.

Genny Mandujano, Executive Director

Ministers' Emergency Aid Fund

The Ministers' Emergency Aid Fund is supported by conference ministers who contribute one-half of one percent of their base salary annually. At the beginning of 2000, there was a balance of $27,914 in the fund. During the year, ministers received a total of $15,000 from the fund to help meet various emergency needs. The total receipts for 2000 were $16,607. The balance at the end of 2000 was $29,521.

We recommend the following guidelines for the Ministers' Emergency Aid Fund:

1. That each minister under appointment in the Louisiana Annual Conference be asked to give an amount equal to one-half of one percent of the minister's base salary for 2001 to the Ministers' Emergency Aid Fund.
2. That this fund be used to provide emergency benefit aid to the ministers of the Louisiana Conference and their immediate families who may be in special need; and that this emergency aid be given subject to the following limitations:
    A. The maximum amount allowed for a single emergency shall be $1000.
    B. Exceptional situations may be given special consideration by the Cabinet.
3. That each pastor and local church be requested to provide an adequate medical insurance program for family protection.

Grayson B. Watson, Cabinet Secretary

Gulfside United Methodist Assembly

Facing the challenges of a contemporary multi-culture society, Gulfside is initiating new programs with global awareness to help churches move with greater facility into this millennium.

At its annual meeting, January 2001, the Board of Trustees adopted a Long-Range Plan 2001-2011. At the same time, it increased its capital fund campaign to $5 million.

The Long-Range planning committee is convinced that Gulfside United Methodist Assembly, founded by African Americans in 1923, is positioning itself for ministry in the 21st Century. This long-range plan is a culmination of a lot of prayers, time, commitment and creative thinking by many throughout the church. We are convinced that God has called us for such a time as this to move forward with a plan to revitalize and build for the future. Dr. Henry Clay, Jr., reminded us that in the book of Exodus, the people of God were caught between the Red Sea ahead and the armies of Pharaoh behind them. Which way should they go? Their leader prayed to God, and God answered, "Why do you cry out to me? Tell the people to move forward" (Exodus 14:15). The sea parted and they were able to go forward on dry land into the land promised as an inheritance.

We believe we are at a similar impasse. Gulfside has a great legacy and has been sustained by God and faithful supporters during some difficult times. We believe Gulfside has weathered the storm because of the prayers, support and commitment of those who believe that the purpose of Gulfside is to provide facilities and programs that will further the development of ministries for the whole person. Thus, it has been called an, "Oasis of Hope", a "Place of Healing", and is envisioned as a "Mecca on the Gulf". We believe this plan will enable Gulfside to live out more fully that called purpose.

The $5 million capital fund campaign will move us towards a new multi-cultural family life center, additional housing, chapel, and outdoor recreational facilities. Our long-range vision is to construct independent and assisted living housing for the elderly and handicapped on existing properties. We are grateful to the Louisiana Conference for your support of Gulfside's development plans.

The number of persons visiting Gulfside in 2000 is 5,020. Activities include weddings, family reunions, camping, spiritual retreats, youth programs, and Elderhostels. Gulfside purchased a residence to expand its program to women and children. It is named the Thelma Stevens House, which is a house that existed prior to hurricane Camille. Gulfside provides affordable accommodations. It offers a place to reflect, meditate, and deal with broad issues. We look forward to the day that Gulfside is debt-free and self-supporting. The budget for 2001 is $558,100. The debt to GBGM has been reduced to $207,799. Endowment funds continue to grow.

Gulfside Assembly is committed to living out its mission in its daily service, activities and operations, to insure the continued and expanded quality of the total organization.

We thank God for all of your prayers and support. You are invited to visit with us. You are always welcome.

Mollie M. Stewart, Chair
Marian T Martin, Executive Director

Conference Center Board Of Trustees

Purpose:
To provide a place for Spiritual Holiness, Healing, and Wholeness under the guidance of Our Lord Jesus Christ

Vision For Service:
The Conference Center will be:

- A gathering place for building relationships through fellowship and leisure
- A learning place which supports educational events with hospitality and resources
- A working place for planning and development of new ideas
- A spiritual place where God is experienced in communal worship and personal meditation

We Celebrate:

- The continued support by all Methodist related groups,

congregations, individuals and clergy for our fifth year of operations

- The setting of realistic budgets and achieving it in 2000
- The commitment and support of CFA and the United Methodist Foundation to the Center
- The near breakeven operations for the year with contributions going to the reduction of debt
- The stability of consistent management and its positive effect on staff and guests; the establishment of employee standards and documentation for all to know and understand
- The reduction of notes and leases by $80,000
- Our center has one of the highest rates of utilization by its Conference/Denomination; of any similar center in the U.S. Our utilization rate exceeds 50%, while the norm is 25-30%
- Continued long-term planning sessions with consultants to ensure the future expansion and growth of the center
- The first phase of a nature trail being approved and implemented during 2001, through the efforts of volunteer groups and dedicated consultants, willing to give of time and money
- The knowledge that our Conference Center provides a place where lives are being changed and the message of Jesus Christ is being proclaimed
- The challenge of converting weekend groups and events to weekdays
- An understanding of the needs of the Conference by its Center's Trustees and their pride and enthusiasm in seeing that change happens
- The positive reviews by meeting groups within the Conference and outside
- Long-term debt reduced to $745,000 and the payment plans adopted by many congregations to eliminate the original debt by 2002
- The acknowledgement by the Trustees that construction flaws need to be addressed and corrective measures and money will be needed to insure the long-term health of the physical plant and operations
- The never-ending support received from Bishop Solomon in his quest to unite the Conference behind the Center
- The steady hand of Bishop Hutchinson in his willingness to establish a financial platform for the long-term care and growth of the Center
- The entire staff of caring employees

Item For Action

- Draw $200,000 from the $3,000,000 Hancock Loan increasing current balance from $690,000 to $890,000. This will address six maintenance and operational problems that impact our guest comfort and spiritual experience. We have prioritized these repairs with the help of professional services. There are additional expenditures that were addressed and based on the performance of the ones selected they may or may not be requested for future funding.

Chuck Nuzum, Chair

Mount Sequoyah
"The Learning Place"

Mount Sequoyah is a unique learning center where all persons are welcomed and encouraged to learn, to discover meaning and hope and to develop tools for effective Christian living and witness.

For seventy-eight years of ministry as an institution of The United Methodist Church, Mount Sequoyah has been a gathering and learning place. Persons from The South Central Jurisdiction, and literally from all over the world, come to The Mountain to participate in programs that enable them to grow intellectually and spiritually.

The special ministry of "The Mountain" as the Older Adult Program Center for our Jurisdiction is to develop programs for persons of fifty and more years and training for persons who work with older adults. This service to the largest population group of our church is built around an understanding of positive aging and an affirmation of God's gift of long life.

Along with the older adult ministry, Mount Sequoyah is host to a number of other jurisdictional programs including Weekend 2001, The Jurisdictional Singles annual event, Jurisdictional Youth Ministry Organization (JYMO) and organizational gatherings of Volunteers in Mission (VIM). National events include United Methodist Congress of the Deaf and Native American Awareness Week.

"The Mountain" is also a place of hosting and hospitality offering a quality-learning environment for the resident programs of groups within and beyond the United Methodist denomination. All together, during the past year, some 5,938 persons involved in 236 programs contributed to the rich life of Mount Sequoyah. Thirty-eight percent of the participants in events during the year 2000 were United Methodists. The remainder were persons from other denominations, schools and community organizations.

In order to continue and expand the work of "The Mountain", considerable progress is being made toward renovating the facilities. All facilities used for programs have received some repair and upgrade. New interiors have been created by VIM teams in the Oklahoma, Edwards, Louisiana, Arkansas, Missouri and Bishops Cottages. In progress are the Nebraska, Kansas and Barnett Cottages along with a major renovation and addition to the Texas Cottage.

Mount Sequoyah, "the learning place," is serving with enthusiasm, optimism and strong faith in the work God has given to us.

Jim Richards, Chair
Charles Wallace, President

UNITED METHODIST FOUNDATION

2000 was a year of significant transition and accomplishment for the United Methodist Foundation of Louisiana. Amid changes of staff, realignment of investment managers, the appointment of a new bishop, we saw the Spirit of God move in extraordinary ways. In Lake Charles an old church realized an unusual blessing of God seen both in a new approach to worship and in a substantial building campaign. In Hammond, a lady was able to make a gift that benefited not only her church but her own needs as well. Ministerial students from Louisiana were able to continue preparation for ministry with additional financial support from Foundation service grants. Despite a negative return in every major financial investment index, our balanced fund remained in positive territory. In a year where the economy took a downward turn, the Foundation added over $5,000,000 in additional deposits and gifts. What a year!

And we've only just begun. For 2001, we have planned educational initiatives in cooperation with the Bishop, District Superintendents and Council on Finance and Administration. We have begun to offer a broader scope of services including personal financial counseling for clergy. We are strengthening our collaboration with our seminaries and Board of Ordained Ministry to train leaders for the future. Working with our Bishop, we have restructured the Bishop's Society Endowment into a Bishop advised fund to address the priorities of the Conference. And a relocation committee is searching for a new home for the Foundation.

We hope that it is clear after reading this report that the United Methodist Foundation of Louisiana is serving as a catalyst that strengthens and preserves current ministries, supports and develops innovative ministries, while meeting the needs of a diverse and rapidly changing society.

Michael Reeves, President

Board Of Ordained Ministry

The Board of Ordained Ministry seeks to fulfill its responsibilities as laid out in the **Book of Discipline.** Among these duties are: to enlist and recruit new Pastors, to guide candidates for the Ordained Ministry through the process leading to Full Connection, and to examine all applicants as to their fitness for the ordained ministry. In addition, the Board is also charged to make full inquiry as to the fitness of the candidates for: annual election as local pastor, election to probationary membership, and election to full conference membership.

The Board holds an annual license to preach school under the direction of Rev. Jerry Hilbun. The Board, under the direction of Rev. Danny Gleason, also holds the Exploration of Ministry event every year at the Conference Center. The purpose of this event is to expose youth of our Conference to careers in Ordained Ministry.

The Board is divided into three divisions to carry out its task. Those divisions are: the Division of Local Pastors, the Division of Deacons, and the Division of Elders.

One of the concerns that the Board of Ordained Ministry is seeking to address is the large financial debt our seminarians face upon graduation as a result of student loans. The Board thanks the United Methodist Foundation of Louisiana for its work in providing student loans to seminarians that can be repaid through years of service upon returning to Louisiana. The Board of Ordained Ministry calls upon each local church to be aware of the increasing financial cost candidates for the ministry face to receive a seminary education.

James W. Mitchell, Chair

Recruitment And Enlistment Committee

In order to create or recapture a culture of call in our local churches, the Board of Ordained Ministry is encouraging all churches to further develop and strengthen the call of individuals to full-time Christian service. We are proposing a Ministry Sunday Celebration as an annually recognized Sunday in the Louisiana Annual Conference, and for 2001 specifically Sunday, September 9th. During the worship on this Sunday, the focus and theme would be lifting up the vocation and the offices of ordained ministry. Suggested liturgies will be provided for this special Sunday that will include an invitation for those called to full-time Christian service to come forward for prayer and to be recognized.

Through prayer, discernment and support, congregations could be open to workings of God in the lives of those who are called for ordained ministry. It is our hope and plan that this special Sunday will help re-center and remind the Church that we are blessed by God to foster God's call to full-time Christian service.

Danny Gleason, Chair

Commission on Equitable Compensation

The *Book of Discipline* clearly states that the primary responsibility for payment of pastoral salaries remains with individual pastoral charges (623.5 and 246.12). In addition, the Annual Conference provides a program of support for the ministers (not the individual churches) to assure them a livable level of financial support when serving a full-time appointment. Towards this end, the Commission on Equitable Compensation recommends the following program:

Local churches whose ministerial leadership is receiving an Equitable Compensation Grant are expected:

1. To raise their local compensation by a minimum of 5% annually until there is no longer a need for Conference support.

2. To pay all apportioned ministerial items (Pension, Equitable Compensation, Episcopal and District Superintendents' Funds), World Service and Conference Benevolences.
3. To conduct an Annual Stewardship Campaign.
4. To carry Louisiana Worker's Compensation insurance on their minister and staff.
5. To pay a minimum of 25% of Conference Medical and Health Care premiums.

The formula for 2002 grants will be based on the 2001 Louisiana Annual Conference Average Compensation.

A. The minister's Conference relationship sets the Equitable Compensation he/she is eligible to receive as outlined below. Any changes in Conference relationship during the year will change eligibility.

Conference Relationship	2001 Conference Average Compensation	Percentage Applied	EC Base
† Full Connection	$41,786	70%	$29,250
† Probationary	$41,786	66%	$27,579
† Associate Member	$41,786	62%	$25,907
† Full-time Local Pastor	$41,786	57%	$23,818

B. For the purpose of determining the Equitable Compensation Grants, the minister's funds in excess of $500, and any housing allowance above 25% of minister's base salary. This began January 1, 1999.

C. Ministers receive an additional $100 for each year of service as a full-time minister up to a maximum of 10 years of service.

D. Ministers receive an additional $200 a year for each church over one.

E. Equitable Compensation pays its share of MPP and CPP based on the minister's income.

F. Equitable Compensation pays Continuing Education equal to the cost of the Louisiana Conference Ministers' School less the amount the charge pays for Continuing Education.

G. Annual Grants approved by the Commission shall be paid in monthly installments on the basis of available funds at the beginning of the calendar year. Appropriations shall be made on a pro-rata basis, in the event of insufficient funds.

H. Permanent Deacons are eligible for Equitable Compensation Grants only if they are serving in full-time appointments as pastor.

I. The charge to which the minister is appointed must be classified by the Cabinet as a full-time appointment for the minister to be eligible for full compensation. The policy of the Louisiana Annual Conference is not to provide Equitable Compensation Grants for Associate Pastors.

J. All income from salary, wages, or compensation from services rendered will be considered in determining eligibility for Equitable Compensation Grants.

K. District Superintendents must submit to the Commission on Equitable Compensation chairperson an application for each minister in their District seeking assistance from the Equitable Compensation Fund. These are to be sent after Charge Conference but no later than December 31 and for new appointments, as soon as possible, using application forms furnished by the Commission.

L. All ministers receiving Equitable Compensation Grants are required to renew their applications when receiving a change in appointment, and to notify the chairperson of the Commission on Equitable Compensation of any change in compensation or conference relationship.

M. Special consideration will be given in unique cases upon recommendation of the Cabinet and concurrence with the Executive Committee of the Commission on Equitable Compensation.

N. Ministerial members appointed for less than full-time service as defined by *The Book of Discipline* will be considered for participation in the Equitable Compensation Fund upon recommendation of the Cabinet.

O. To facilitate Missional Appointments, certain funds will be made available to the Cabinet to "provide for supplementing base compensation beyond the minimum base compensation schedule." (See par. 623.6, *The Book of Discipline*, 2000.)

Regarding Moving Expenses: Charges of 250 members or less which have frequent changes in pastors shall be eligible for assistance from the Conference with moving expenses on the following basis:

A. If the pastor is moved after one year and the charge has not initiated the change, the Conference shall pay to the charge ½ of the actual moving expenses up to a maximum of $500.

B. If the pastor is moved after two years and the charge has not initiated the change, the Conference shall pay to the charge ½ of the actual moving expenses up to a maximum of $300.

C. If the pastor is moved after three or more years, no assistance shall be available to the charge.

D. The pastor must be living on the charge in order for the charge to receive such assistance.

E. Verification of moving expenses shall be made by submitting a copy of the bill to the District Superintendent in whose District the charge is located.

F. Requests for assistance shall be initiated by the charge, approved by the District Superintendent (in whose District the charge is), then submitted to the Chairperson of the Commission on Equitable Compensation.

G. Special consideration will be given in unique cases by the Cabinet's recommendation, by the willingness of the District making the request to provide 50% of the requested amount, and concurrence with the Executive Committee of the Commission on Equitable Compensation.

2001 Equitable Compensation Grants

1/Acadiana District

Rodney D Wooten (FC) Immanuel	$1,505.00
Davis Clark (PM) St. Mark	$4,000.00

3/Baton Rouge District

James N. Kirk (FTLP) Donaldsonville, St. Peter-Belle Rose, St. James	$ 565.00

5/Monroe District

Joe Hoover (FC) Oak Grove	$3,006.00

6/New Orleans District

Rhonda Feurtado (FC) Metairie	$4,743.00

8/Ruston District

Joseph Evan Hamilton (FC) Hodge-Dodson-New Hope	$2,634.00

Burton F. Blair, Chair

RETIRED MINISTERS' HOMES BOARD, INC.

A number of significant changes have occurred during the past year. At our January meeting our Board increased the amount we will pay on a new home from $35,000.00 to $40,000.00. The church or person wanting to share the cost of a new home would have to furnish the rest.

We have bought new homes in Slidell, Monroe, and Baton Rouge. We are in the process of selling four homes. When these are sold we will have forty-three homes. At conference time we will have all of these homes but one occupied by retired clergy and/or a clergy spouse. Only the home in Franklin will be occupied by a non-clergy couple.

Extensive repairs have been made on our homes this year. Work will continue until all of our homes are in top shape.

We continue to have a very poor percentage of our pastors who are giving their people the opportunity to give to this worthy cause. When our laity are given the opportunity to give, they respond very generously. We need the offerings from our Louisiana churches to administer this vital program. We have over a three million dollar investment we could lose if we cannot raise the funds to adequately administer this program. Please pray with me that the 95% of our ministers who are not presently giving their members the chance to give will at least take a communion offering for our Board.

Henry Bowdon, Jr., Executive Director

LOUISIANA INTERCHURCH CONFERENCE

On February 26, 1970, the Louisiana Interchurch Conference was organized in response to God's call "to demonstrate the oneness we already share through faith in Jesus Christ as Lord and Savior," and we constituted ourselves into the Conference "as a contemporary instrument of our obedience." We give thanks to Almighty God for our worship, work and witness as we move forward into the first century of the new millennium. Several judicatory leaders representing the Conference also have responsibilities in neighboring states including Texas, Mississippi and Arkansas.

Its Board of Directors and Annual Assembly govern the Conference. The Board of Directors meet semi-annually with the Assembly gathering annually at sites around the state. The Board consists of judicatory leaders and their designates, along with Commission Chairs. The Rev. Carl E. Rhoads, III, is serving as Treasurer for the Board. Annual Assembly delegates are elected or chosen by their judicatory leaders. The Conference is organized through its task forces, Commissions and administrative units. The task force on Long Range planning monitors the goals set by the Conference to increase participation in the Week of Prayer for Christian Unity, to foster better communication with local congregations and to serve as an advocate and voice for the poor and disenfranchised people in the region. The Assembly members endorsed a proposal of the Commission on the Stewardship of the Environment calling upon elected officials to develop a state water policy including setting priorities for drinking water and water for agriculture and industry. A task force on Constitution and By-laws has been asked to review the current documents and make governance recommendations at the next Assembly to be held March 4-5, 2002 in Shreveport.

The theme of the 2001 Annual Assembly held in Lafayette, March 5-6, was The Coming Church. Dr. William G. Rusch, Director of the Commission on Faith and Order for the National Council of Churches of Christ in the USA was the featured speaker. A panel of religious leaders addressed the topic from the perspective of the regional and local church.

Mrs. Betty Puckett, a Farm Credit Counselor, administers the farm program as an administrative unit of the Conference. She represents farmers at FmHA administrative hearings where several

adverse decisions were reversed saving the livelihood of many farm families. In 2000, Farm Aid provided a grant for this work.

A highlight of the Week of Prayer observance in a number of Louisiana communities was the combining of the observance of the Week of Prayer for Christian Unity and the commemoration of the birthday of Dr. Martin Luther King, Jr.

C. Dana Krutz, Executive Director

Louisiana Moral And Civic Foundation

Introduction

In 2000 LMCF completed fifty-eight years of service as a *front-line agency,* a *channel of communication*, a *forum* for discussion, an *instrument of cooperative Christian action,* and an organization through which all Christian denominations can work together, if they choose, to address serious moral issues which are more difficult to solve alone. On September 25, 1942, Dr. W. L. Doss, Jr., D.S. of the Baton Rouge District, Louisiana Conference (South Central Jurisdiction) presided over LMCF's first organizational meeting. The dream of serving not only its members and the religious community but also the entire state of Louisiana by **providing, promoting and protecting a positive moral climate** was a dream shared by many churches of all mainline Protestant denominations. There remains a remnant of churches in the Louisiana Annual Conference, that along with Churches from other mainline denominations, keep the dream alive and the ministry viable, in spite of dwindling financial support.

Administration

Louisiana Methodists gave approximately $374.81 in 2000, down from the $775.12 given by United Methodist Churches in 1999. Total budget contributions received in 2000 were $175,680. Budget contributions received in 1999 were approximately $168,625. Our asking of $1.00 per member per year in 2000 remains the same for 2001. We strive to be the best possible stewards of that which is given, and appreciate each United Methodist Church who through their contributions, invested in this ministry of morality.

Ministry

LMCF in 2000 ministered through four major programs: *Awards, Educational, Legal and Legislative.*

In the ***Awards Program,*** **Reverend Darryl A. Tate**, pastor of the *Northwood United Methodist Church in Lafayette* received the *2000 J. Henry Bowdon Preaching Award* (named for a LMCF founder, J. Henry Bowdon, Sr.), and Mr. Randy Ewing of Quitman received the *2000 G. O. McGuffee Public Servant Award.*

In the ***Educational Program,*** LMCF conducted seminars, researched and distributed literature, as well as giving assistance to other organizations in conducting their programs.

The ***Legal Program*** of LMCF provided resources for concerned citizens who actively involved themselves in the struggle to improve the moral climate of their community and state. This program includes research of a general and legal nature, highly responsible legal counsel, and a monitoring service of major agencies of state government, Attorney General's Opinions, and court decisions.

In the ***Legislative Program,*** LMCF provides a website – www.lmcf.org - which enables individuals to become informed concerning legislative issues. In addition, frequent reports by LMCF, during legislative sessions, allow conference leaders and others to interact with legislators. Collectively, the members of the religious community, using LMCF's website, are able to make positive contributions to the legislative process.

Conclusion

Louisiana Methodists in 2001 continue to exercise their influence upon LMCF through their elected Board member Randy Roach of Lake Charles. Additional participation and influence from

Louisiana Methodists come from other Conference members who are on the State Advisory Council. Our prayer remains for a greater opportunity to serve **the people in Louisiana called United Methodists**. Thank you again for this privilege.

Ken Ward, Executive Director

SOUTH CENTRAL JURISDICTION

This is a great opportunity each year at Annual Conference time to, again, communicate with you and provide information about the Jurisdictional office. Since this is the first year within the quadrennium, let me share with you a little about the **Mission Council** of the South Central Jurisdiction/UMC. It is the policy-making body for the Jurisdiction, and makes decisions for the Jurisdiction during the time that the Jurisdictional Conference is not in session. Each conference has at least one representative on the council, and each member of the Council is assigned to at least one of the teams. The Council is composed of a total of six standing teams (committees): three administrative teams, three ministry teams, and an executive committee. If you do not know your representative, get acquainted and begin to be in dialogue about your visions for the Jurisdiction. By action of the 2000 Jurisdictional Conference, the South Central Jurisdiction has selected a full time **Korean Ministries** Director who is projected to be on board full time July 2001. We look forward to the additional ministries that will take place within the life of our Korean churches and those yet to be formed.

Conference (un-audited) **financial support of the jurisdiction** through the total giving for institutions, missionary conferences and the administration fund for 2000, totaled 89.50% pay out (2.51% less than 1999): *Mission and Administration* 90.19% (four conferences paying 100% or above, four conferences in the 93.02%-97.27% range).

Lydia Patterson Institute 92.80% (two conferences paying 100% or above, nine conferences paying in the 90.27%-97.58% range). *Mt. Sequoyah Assembly* 93.34% (seven conferences paying 100% or more, four conferences paying in the 91.49%-97.03%). *Wesley Foundation at SMU* 82.01% (two conferences paying 100%, eight conferences paying in the 91.93%-97.80% range).

The most exciting occurrence in the jurisdictional office has taken place with the arrival of two new employees, the **Volunteers-in-Mission Assistant Coordinator** who began October 2000, and the **Executive Assistant/Office Manager** who began November 2000. Each brings a level of expertise, dedication and love for the church and its people that is most gratifying.

The **2000 Jurisdictional Conference Journal** has been delivered to the specified offices, and a limited number of copies are available to others upon request. We continue to coordinate with the jurisdictional networks and other efforts of the jurisdiction, as requested. So, whether you need assistance with a mission team trip, or other information regarding the jurisdiction, contact us and we are ready to serve you. Thanks are extended to you for your continued support and commitment of the jurisdiction.

Thalia F. Matherson, Executive Director

COMMITTEE ON CONFERENCE RULES

PROPOSED CHANGES IN THE CONFERENCE STRUCTURE

CONFERENCE STRUCTURE

ARTICLE I: ANNUAL CONFERENCE MEMBERSHIP

A. ELECTION OF LAY MEMBERS OF ANNUAL CONFERENCE

Each Charge Conference shall elect annually a lay member(s) of the Annual Conference and one or more alternates. (See 2000 *Book of Discipline* ¶¶ 30, 602.4) Each Board of Directors of the Wesley Foundation shall elect a United Methodist student member for each campus minister who received over one-half of his or her salary through the Wesley Foundation. The District Superintendents shall preside at this election.

B. ELECTION OF YOUTH AND YOUNG ADULT MEMBERS

1. Youth

Each District Council on Youth Ministry shall nominate a member and reserve member of the Annual Conference in the youth category (between 12 and 17 years of age on the opening date of the Annual Conference for which they are elected) after consultation with the District Superintendent, local church youth groups, and pastors in that district. These nominations shall be presented to the District Conference or if no District Conference is held, to the District Ministry Team for election not later than 90 days prior to the opening date of the Annual Conference.

2. Young Adults

Each District Committee on Nominations shall nominate a member and reserve member in the young adult category (between 18 and 30 years of age on the opening date of the Annual Conference for which they are elected). These nominations shall be presented to the District Conference or if no District Conference is held, to the District Ministry Team for election not later than 90 days prior to the opening date of the Annual Conference.

The young adult representative on the Conference Ministry Team shall serve as the "equivalent officer of the conference young adult organization" and will be a member of the Annual Conference. (See 2000 *Book of Discipline* ¶¶ 30, 602.4)

3. College Students

The Campus Ministry Leadership Team will elect a student as its chairperson, who will serve as "the chair of the annual conference college student organization," and will be a member of the Annual Conference. (See 2000 *Book of Discipline* ¶¶ 30, 602.4)

C. LAY AND CLERGY MEMBERS

In accordance with the *The Book of Discipline of The United Methodist Church*, the membership of the Annual Conference shall be equally composed of clergy and laity. (See 2000 *Book of Discipline* ¶¶ 30, 602.4)

1. Clergy Members

The composition of clergy membership is prescribed in the *Book of Discipline*. (See 2000 *Book of Discipline* ¶¶ 365, 602.1) Accordingly, the clergy membership shall consist of deacons and elders in full connection (¶¶ 320, 325), probationary members (¶ 318), associate members, affiliate members (¶¶ 335.4, 559.4), and local pastors under full-time and part-time appointment to a pastoral charge (¶342). (See also 2000 *Book of Discipline* ¶ 30)

Each clergy member of the Annual Conference shall be attached to one of the districts.

2. Lay Members

The composition of lay membership is prescribed in the *Book of Discipline*. (See 2000 *Book of Discipline* ¶¶ 30, 602.4) Accordingly, the lay members of the Annual Conference include the following:

- A lay member elected by each charge
- Diaconal ministers
- Deaconesses
- Conference president of United Methodist Women
- Conference president of United Methodist Men
- Conference lay leader
- District lay leaders
- Conference director of Lay Speaking Ministries
- President or equivalent officer of the conference young adult organization
- President of the conference youth organization
- Chair of the annual conference college student organization
- One young person between the ages of 12 and 17 from each district
- One young person between the ages of 18 and 30 from each district

These persons shall be counted as members of the Annual Conference from the districts in which they reside.

The Conference Committee on Credentials, in cooperation with the District Superintendents, shall determine the number of clergy members in each district, and shall determine the number of laypersons in each district who are members by virtue of their office. The Conference Committee on Credentials shall then determine the number of additional lay members needed to equalize the clergy and lay membership of the Annual Conference. The total number of additional lay members needed shall be prorated to the districts based upon church membership of the districts as reported in the most recent audit of the Conference.

The additional lay members shall be designated "at-large members," and shall be elected by the respective District Conference or District Ministry Team, after nomination by the District Committee on Nominations. Additional nominations may be made from the floor of the District Conference or to the District Ministry Team.

ARTICLE II: CONFERENCE COUNCIL ON FINANCE AND ADMINISTRATION

The Conference Council on Finance and Administration is mandated and described in *The Book of Discipline*. (See 2000 *Book of Discipline* ¶¶ 609 – 626)

A. MEMBERSHIP

The Conference Council on Finance and Administration shall consist of twelve (12) members. There shall be at least one layperson more than clergy. Churches of less than two hundred members shall be represented on the council. The voting membership may not include members or employees of any conference agency, nor may it include members, employees, trustees, or directors of any agency or institution participating in the funds of the conference budget. (See 2000 *Book of Discipline* ¶ 610.2)

Ex officio members are prescribed in the *Book of Discipline* (See 2000 *Book of Discipline* ¶ 610.2b) Accordingly, they are the following:

1. ExecutiveDirector,Administrative Services/Treasurer *
2. Members of the General Council on Finance and Administration who reside within the Conference (See 2000 *Book of Discipline* ¶ 610.2b(2) for additional provisions)
3. Bishop*
4. One District Superintendent chosen by the cabinet*

5. Executive Director, Conference Mission and Ministries*
6. President/Chief Executive Officer, United Methodist Foundation*

*Without vote

B. ELECTION OF MEMBERS

The election of members and officers is prescribed in the *Book of Discipline*. (See 2000 *Book of Discipline* ¶610.2, 3)

The Conference Committee on Nominations shall make nominations. In the nomination process, special attention shall be given to inclusiveness in keeping with policies for General church agencies. (See 2000 *Book of Discipline* ¶¶ 124, 138, 608.5)

C. EXECUTIVE DIRECTOR, ADMINISTRATIVE SERVICES/TREASURER

The election of the Conference Executive Director, Administrative Services/Treasurer and the functions of the office are prescribed in the *Book of Discipline*. (See 2000 *Book of Discipline* ¶ 617)

D. OFFICERS

The Conference Council on Finance and Administration shall elect from its voting membership a president, vice president, secretary, and other officers as it may find necessary. (See 2000 *Book of Discipline* ¶ 610.3) The Executive Director Administrative Services/Treasurer shall be the treasurer of the Conference Council on Finance and Administration. (See 2000 *Book of Discipline* ¶ 610.3)

E. AUDITING

The Conference Council on Finance and Administration shall elect an Audit Committee of not more than twenty-five (25) members. The authority and responsibility of the Audit Committee are as described in the 2000 *Book of Discipline* ¶ 615.

The Bishop shall be an *ex officio* member of the Audit Committee.

ARTICLE III: CONFERENCE MINISTRY TEAM

A. MEMBERSHIP

1. Chairperson*
2. Conference Lay Leader
3. Chairpersons, District Ministry Teams
4. Representative, Conference Council on Youth Ministry**
5. Young Adult
6. Chairperson, Conference Transition Team
7. Chairperson, Board of Church and Society
8. Chairperson, Board of Discipleship
9. Chairperson, Board of Global Ministries
10. Chairperson, Board of Higher Education and Campus Ministry
11. Chairperson, Commission on Christian Unity and Interreligious Concerns
12. Chairperson, Conference Mission Finance Committee
13. Representative, Board of Ordained Ministry**
14. Representative, Commission on Religion and Race**
15. Representative, Commission on the Status and Role of Women**
16. Representative, United Methodist Foundation** (without vote)
17. Bishop (*ex officio*, without vote)
18. District Superintendents
19. District Lay Leaders
20. Executive Director, Conference Mission and Ministries (*ex officio*, without vote)
21. Conference Staff as assigned by Executive Director, Conference Mission and Ministries (*ex officio*, without vote)
22. Executive Director, Administrative Services/Treasurer (*ex officio*, without vote)

23. Representative, Conference Council on Finance and Administration** (*ex officio*, without vote)

* To be nominated by the Conference Nominating Committee.

** The respective entities will select their representatives.

B. CONFERENCE MISSION FINANCE COMMITTEE

The Conference Mission Finance Committee will be composed of eighteen (18) members, consisting of two (2) representatives from each district who are to be nominated by the Conference Committee on Nominations. It is suggested that in the nominations special attention is given to inclusiveness, in keeping with policies for general Church agencies. (See 2000 *Book of Discipline* ¶¶ 124, 138, 608.5) The Committee will elect its own officers, and the chairperson shall be a member of the Conference Ministry Team.

The Executive Director, Conference Mission and Ministries, the Executive Director, Administrative Services/Treasurer, and a representative from the Conference Council on Finance and Administration shall be *ex officio*, without vote.

C. OTHER COMMITTEES

1. Committee on Native American Ministry

The Committee on Native American Ministry is mandated in the *Book of Discipline*. (See 2000 *Book of Discipline* ¶ 650)

2. Response Disaster Committee

(See 2000 *Book of Discipline* ¶ 630.4b(21)

The Conference Ministry Team may establish additional committees and task forces and define their duties and authority, as it deems necessary for fulfilling its purpose and responsibilities.

D. CONFERENCE STAFF

1. Executive Directors

Upon nomination of the Conference Council on Finance and Administration, the Annual Conference shall elect the Executive Director, Administrative Services/Treasurer according to the provisions set forth in the *Book of Discipline*. (See 2000 *Book of Discipline* ¶ 617) As an employee of the Conference, the Executive Director, Administrative Services/Treasurer will report to the Bishop.

2. Program Staff

Upon recommendation of the Personnel Committee and the Executive Director, Conference Mission and Ministries, and approval of the Conference Ministry Team, other persons may be employed in the areas of discipleship, mission, evangelism, age-level ministry, special needs ministry, resourcing, and communications. If the person employed to serve in any of these areas is a Deacon or an Elder, then the Bishop must appoint that person. The Executive Director, Conference Mission and Ministries will supervise program staff.

Program staff positions may be amended by action of the Conference Ministry Team, so long as such changes are within budget funds and consistent with the missional priorities adopted by the Annual Conference.

3. Administrative and Support Staff

Administrative and support staff in Conference Mission and Ministries will be employed as directed by the Personnel Committee of the Conference Ministry Team and the Executive Director, Conference Mission and Ministries. Administrative and support staff in Administrative Services will be employed as directed by the Conference Council

on Finance and Administration and the Executive Director, Administrative Services/Treasurer.

The Executive Directors will be responsible for supervision of the administrative and support staff. Annual staff performance evaluations will be the responsibility of the designated supervisor.
Funding for administrative assistants and clerical support staff positions shall come from the Conference Administrative Fund, upon recommendation of the Joint Committee of the Conference Council on Finance and Administration and the Personnel Committee of the Conference Ministry Team.

4. Personnel Policies and Procedures
The Personnel Committee of the Conference Ministry Team will recommend appropriate personnel policies and procedures to the Conference Ministry Team for approval and adoption.

At least once each quadrennium, the Personnel Committee shall counsel Program Staff on matters pertaining to their relationship with the Conference Ministry Team, including priorities to be given in the use of their time and skills in facilitating the goals and objectives set by the Conference Ministry Team. The Personnel Committee or any member of the Program Staff may initiate the quadrennial conference.

Should a staff member's performance or conduct make continuation of employment a cause for concern, that person shall be given notice of the specific concerns and an opportunity to be heard. Should termination of the staff member's services become necessary, it shall be the responsibility of the Personnel Committee of the Conference Ministry Team.

Bernadine Johnson, Chair

Committee On The Episcopacy

On behalf of The Committee on the Episcopacy, we've had a great year as we welcomed Bishop William W. Hutchinson to Louisiana. Our Committee met with Bishop Hutchinson and Kay to welcome, to greet and to let them know of our support for their ministry as our Episcopal leaders in the coming years.

We worked with Bishop Hutchinson and others as we planned for the Service of Covenant on October 14, 2000 at First United Methodist Church in Baton Rouge. Our Committee is always on call for our Episcopal family to assist them in any way we can.

Fred Loy, Chair

Legislative Liaison Committee

The Bishop's reception for elected official was held in Baton Rouge on March 27, 2001. United Methodist elected officials helped host this gathering, including: Senators Ron Bean, Bill Jones, Max Malone, and Willie Mount and Representatives Robert Carter, Jean Doerge, Dale Erdey, Rick Farrar, Mike Futrell, Cedric Glover, Chuck McMains, John Smith, and Tommy Wright.

Bishop Hutchinson was able to greet each attendee and address the group with special concerns of the church regarding quality of life issues in Louisiana.

The Legislative Liaison Committee has concentrated its attention on two legislative matters:

1) Early Childhood Development (pre-kindergarten educational opportunities)
2) Legislation concerning ground water usage.

We encourage all United Methodists in Louisiana to be active in the civic life of the community and state. We believe this is part of what being a steward involves. We give thanks to those of our tradition who are working as elected officials to help improve life for all in Louisiana.

Chris H. Andrews, Chair

COMMITTEE ON NOMINATIONS

CONFERENCE COUNCIL ON FINANCE AND ADMINISTRATION

REMOVE:	Hadley R. Edwards	NO	C96
	W. Morris Inabnet	SH	L96
ADD:	R. Pat Day	SH	C00
	Lee Chappell	NS	L00

CONFERENCE CHURCH EXTENSION TEAM

REMOVE:	Jane Reynolds	LC	L00
ADD:	Robert Handy	LC	L00

BOARD OF DISCIPLESHIP

ADD:	Doret Gilbert-Wilson	MO	L00

BOARD OF GLOBAL MINISTRIES

ADD:	Jeanne Green (At-Large)	NO	L00

BOARD OF HIGHER EDUCATION AND CAMPUS MINISTRY

ADD:	Rodney Wooten	AC	C00

BOARD OF TRUSTEES

REMOVE:	James J. Caraway	BR	C01
	James M. Goins	SH	L01
	Bernadine Johnson	BR	L01
ADD:	Nick Evans	NO	C05
	Doris Brown	BR	L05
	Randy Loewen	AC	L05

COMMISSION ON CHRISTIAN UNITY & INTERRELIGIOUS CONCERNS

REMOVE:	Ann Stafford Caldwell	MO	L96
ADD:	Anna Lois Ham	MO	L00

COMMISSION ON THE STATUS AND ROLE OF WOMEN

ADD:	Linda Shepherd	MO	C00

LOUISIANA CONFERENCE CENTER BOARD OF TRUSTEES

REMOVE:	Christopher H. Andrews	BR	C93
	Carolyn Dove	BR	L93
ADD:	Fred Wideman	RU	C01
	Darlene Wooten	AC	L01

2000 General Conference

The United Methodist Church

Proposed Constitutional Amendment--I

On May 9, 2000, at a session of the General Conference of The United Methodist Church held in Cleveland, Ohio, the following Constitutional Amendment was made by a recorded vote of 864 Yes, 57 No. It is now presented to the Annual Conferences for vote.

Amend the Preamble to the Constitution, beginning with the third paragraph, as follows:

Insert "The United Methodist Church and its predecessors," after "The prayers and intentions of" in the first sentence of the third paragraph and "The United Methodist Church has adopted and amended the following Constitution" following "Therefore," in the fifth paragraph.

Delete "In harmony with these prayers and intentions, these churches do now propose to unite, in the confident assurance that this act is an expression of the oneness of Christ's people" from the end of the third paragraph, the entire fourth paragraph and all, except the first word, of the fifth paragraph.

If voted and so declared by the Council of Bishops, the Preamble to the Constitution would read:

The church is a community of all true believers under the Lordship of Christ. It is the redeemed and redeeming fellowship in which the Word of God is preached by persons divinely called, and the sacraments are duly administered according to Christ's own appointment. Under the discipline of the Holy Spirit the church seeks to provide for the maintenance of worship, the edification of believers, and the redemption of the world.

The church of Jesus Christ exists in and for the world, and its very dividedness is a hindrance to its mission in that world.

The prayers and intentions of The United Methodist Church and its predecessors, The Methodist Church and The Evangelical Brethren Church, have been and are for obedience to the will of our Lord that his people be one, in humility for the present brokenness of the Church and in gratitude that opportunities for reunion have been given.

Therefore, The United Methodist Church has adopted and amended the following Constitution.

Proposed Constitutional Amendment--II

On May 9, 2000, at a session of the General Conference of The United Methodist Church held in Cleveland, Ohio, the following Constitutional Amendment was made by a recorded vote of 908 Yes, 17 No. It is now presented to the Annual Conferences for vote.

In Division One, Paragraph 1, Article I, substitute the words "have been" for "shall be" and "into" for "in" in the first sentence and "United Methodist Church" for "united" in the second sentence.

If voted and so declared by the Council of Bishops, Paragraph 1 would read:

Declaration of Union – The Evangelical United Brethren Church and The Methodist Church have been united into one Church. The United Methodist Church, as thus constituted, is, and shall be, the successor of the two united churches.

Proposed Constitutional Amendment--III

On May 10, 2000, at a session of the General Conference of The United Methodist Church held in Cleveland, Ohio, the following Constitutional Amendment was made by a recorded vote of 865 Yes, 32 No. It is now presented to the Annual Conferences for vote.

In Division One, Paragraph 3, Article III, amend by deletion and addition, as follows:

Delete "shall be" and "currently." Insert "of The United Methodist Church are" after "Confession of Faith." Add "at the time of their uniting" at end of sentence.

If voted and so declared by the Council of Bishops, Paragraph 3 would read:

Articles of Religion and the Confession of Faith - The Articles of Religion and the Confession of Faith of The United Methodist Church are those held by The Methodist Church and The Evangelical United Brethren Church, respectively, at the time of their uniting."

PROPOSED CONSTITUTIONAL AMENDMENT--IV

On May 12, 2000, at a session of the General Conference of The United Methodist Church held in Cleveland, Ohio, the following Constitutional Amendment was made by a recorded vote of 700 Yes, 170 No. It is now presented to the Annual Conferences for vote.

In Division One, Paragraph 4, Article IV, amend by deletion and addition as follows:

Delete the second sentence, which reads, "Therefore all persons, without regard to race, color, national origin, status, or economic condition, shall be eligible to attend its worship services, to participate in its programs, and, when they take the appropriate vows, to be admitted into its membership in any local church in the connection." In its place, add, "The United Methodist Church acknowledges that all persons are of sacred worth. All persons without regard to race, color, national origin, status, or economic condition, shall be eligible to attend its worship services, participate in its programs, receive the sacraments, upon baptism be admitted as baptized members, and upon taking vows declaring the Christian faith, become professing members in any local church in the connection."

If voted and so declared by the Council of Bishops, Paragraph 4 would read:

Inclusiveness of the Church--The United Methodist Church is a part of the church universal, which is one Body in Christ. The United Methodist Church acknowledges that all persons are of sacred worth. All persons without regard to race, color, national origin, status, or economic condition, shall be eligible to attend its worship services, participate in its programs, receive the sacraments, upon baptism be admitted as baptized members, and upon taking vows declaring the Christian faith, become professing members in any local church in the connection. In The United Methodist Church no conference or other organizational unit of the Church shall be structured so as to exclude any member or any constituent body of the Church because of race, color, national origin, status or economic condition.

PROPOSED CONSTITUTIONAL AMENDMENT--V

On May 12, 2000, at a session of the General Conference of The United Methodist Church held in Cleveland, Ohio, the following Constitutional Amendment was made by a recorded vote of 831 Yes, 45 No. It is now presented to the Annual Conferences for vote.

In Division One, insert a new paragraph immediately following Paragraph 4, which would read as follows:

Racial Justice—The United Methodist Church proclaims the value of each person as a unique child of God and commits itself to the healing and wholeness of all persons. The United Methodist Church recognizes that the sin of racism has been destructive to its unity throughout its history. Racism continues to cause painful division and marginalization. The United Methodist Church shall confront and seek to eliminate racism, whether in organizations or in individuals, in every facet of its life and in society at large. The United Methodist Church shall work collaboratively with others to address concerns that threaten the cause of racial justice at all times and in all places.

If voted and so declared by the Council of Bishops, this amendment would become Paragraph 5. Other articles would be renumbered accordingly.

PROPOSED CONSTITUTIONAL AMENDMENT--VI

On May 10, 2000, at a session of the General Conference of The United Methodist Church held in Cleveland, Ohio, the following Constitutional Amendment was made by a recorded vote of 900 Yes, 15 No. It is now presented to the Annual Conferences for vote.

In Division One, Paragraph 6, Article VI, amend by deletion and addition as follows:

Delete "in" following "Titles to properties" and "upon consummation of the union" in the first sentence.

Add "formerly held by" after "Titles to properties" in the first sentence.

If voted and so declared by the Council of Bishops, Paragraph 6 would read:

Title to Properties—Titles to properties formerly held by The Evangelical United Brethren Church and The Methodist Church shall be held and administered in accordance with the *Book of*

Discipline. Nothing in the Plan of Union at any time after the union is to be construed so as to require any local church or any other property owner of the former The Evangelical United Brethren Church or the former The Methodist Church to alienate or in any way change the title to property contained in its deed or deeds at the time of union and lapse of time.

PROPOSED CONSTITUTIONAL AMENDMENT--VII

On May 12, 2000, at a session of the General Conference of The United Methodist Church held in Cleveland, Ohio, the following Constitutional Amendment was made by a recorded vote of 813 Yes, 57 No. It is now presented to the Annual Conferences for vote.

In Division Two, Section 11, Paragraph 14, amend by substituting "professing" for "church" before members in (2).

If voted and so declared by the Council of Bishops, Paragraph 14 would read:

The General Conference shall fix the ratio of representation in the General, jurisdictional, and central conferences from the annual conferences, missionary conferences, and the provisional annual conferences, computed on a two-factor basis: (1) the number of clergy members of the annual conference and the missionary conference, and (2) the number of professing members in the annual conference and the missionary conference; *provided* that each annual conference, missionary conference, or provisional annual conference shall be entitled to at least one clergy and one lay delegate in the General Conference and also in the jurisdictional or central conference.

PROPOSED CONSTITUTIONAL AMENDMENT--VIII

On May 12, 2000, at a session of the General Conference of The United Methodist Church held in Cleveland, Ohio, the following Constitutional Amendment was made by a recorded vote of 702 Yes, 168 No. It is now presented to the Annual Conferences for vote.

In Division Two, Section VI, Paragraph 30, Article I, amend by addition as follows:

Add "professing" before "lay member" (also delete "a" and make "member" plural) in first sentence and before "members" in the third sentence.

AND

PROPOSED CONSTITUTIONAL AMENDMENT--IX

On May 12, 2000, at a session of the General Conference of The United Methodist Church held in Cleveland, Ohio, the following Constitutional Amendment was made by a recorded vote of 686 Yes, 157 No. It is now presented to the Annual Conferences for vote.

In Division Two, Section VI, Paragraph 30, Article I, amend by deletion and addition as follows:

Delete "two young persons under twenty-five (25) years of age" in the first sentence and "twenty-five (25) in the second sentence. In place of the deletions, add "one young person between the ages of twelve (12) and seventeen (17) and one young person between the ages of eighteen (18) and thirty (30)" in the first sentence and "thirty (30)" in the second sentence.

If voted and so declared by the Council of Bishops, Paragraph 30, Article I would read:

The annual conference shall be composed of clergy members as defined by the General Conference, together with professing lay members elected by each charge, the diaconal ministers, the active deaconesses under episcopal appointment within the bounds of the annual conference, the conference president of United Methodist Women, the conference president of United Methodist Men, the conference lay leader, district lay leaders, the president or equivalent officer of the conference young adult organization, the president of the conference youth organization, the chair of the annual conference college student organization, and one young person between the ages of twelve (12) and seventeen (17) and one young person between the ages of eighteen (18) and thirty (30) from each district to be selected in such a manner as may be determined by the annual conference. In the annual conferences of the central conferences, the four-year participation and the two-year membership requirements may be waived by the annual conference for young persons under thirty (30) years of age. Such persons must be professing members of The United Methodist Church and active participants at the time of election. Each charge served by more than one clergy shall be entitled to as many lay members as there are clergy members. The lay members shall have been for the two years next preceding their election members of The United Methodist Church and

shall have been active participants in The United Methodist Church for at least four years next preceding their election.

If the lay membership should number less than the clergy members of the annual conference, the annual conference shall, by its own formula, provide for the election of additional lay members to equalize lay and clergy membership on the annual conference.

PROPOSED CONSTITUTIONAL AMENDMENT--X

On May 12, 2000, at a session of the General Conference of The United Methodist Church held in Cleveland, Ohio, the following Constitutional Amendment was made be a recorded vote of 791 Yes, 71 No. It is now presented to the Annual Conferences for vote.

In Division Two, Section VI, Paragraph 34, Article V, insert the word "professing" before the second use of "members."

If voted and so declared by the Council of Bishops, Paragraph 34 would read:

Article V. The lay delegates to the General and jurisdictional or central conferences shall be elected by the lay members of the annual conference or provisional annual conference without regard to age; *provided* such delegates shall have been professing members of The United Methodist Church for at least two years next preceding their election, and shall have been participants in The United Methodist Church for at least four years next preceding their election, and are members thereof within the annual conference electing them at the time of holding the General and jurisdictional or central conferences.

PROPOSED CONSTITUTIONAL AMENDMENT--XI

On May 10, 2000, at a session of the General Conference of The United Methodist Church held in Cleveland, Ohio, the following Constitutional Amendment was made by a recorded vote of 778 Yes, 94 No. It is now presented to the Annual Conferences for vote.

In Division Two, Section IX, Paragraph 42, Article II, insert the word "professing" before "members."

If voted and so declared by the Council of Bishops, Paragraph 42 would read:

Article II. Election of Church Officers. Unless the General Conference shall order otherwise, the officers of the church or churches constituting a charge shall be elected by the charge conference or by the professing members of said church or churches at a meeting called for that purpose, as may be arranged by the charge conference, unless the election is otherwise required by local church charters or state or provincial law.

RATIONALE
FOR PROPOSED CONSTITUTIONAL AMENDMENTS
The United Methodist Church
VOTED GENERAL CONFERENCE MAY 2000

I. The current Preamble contains language that anticipates a union of The Evangelical United Brethren Church and The Methodist Church, which took place more than thirty years ago. The proposed revision gives reference to The United Methodist Church and its predecessors, acknowledging an accomplished fact.

II. The current paragraph contains language that anticipates a union of The Evangelical United Brethren Church and The Methodist Church, which took place more than thirty years ago. The proposed revision gives reference to The United Methodist Church and its predecessors, acknowledging an accomplished fact.

III. The current paragraph contains language that anticipates a union of The Evangelical United Brethren Church and The Methodist Church, which took place more than thirty years ago. The proposed revision gives reference to The United Methodist Church and its predecessors, acknowledging an accomplished fact.

IV. In keeping with the directives of Judicial Council Decision #811, this proposed amendment amends language in the Constitution that will allow sections of *The Book of*

Discipline to be brought into alignment with the theological concepts already present in *The United Methodist Baptismal Covenant Services*, approved by the 1984 General Conference, and in *By Water and the Spirit*, an official statement of baptism for The United Methodist Church approved by the 1996 General Conference.

V. The proposed new paragraph decries racism in every time and place and promotes racial justice throughout the church universal and in the world. It highlights the urgency of Christ's call to love and justice for persons of all races more clearly and emphatically.

VI. The current paragraph contains language that anticipates a union of The Evangelical United Brethren Church and The Methodist Church, which took place more than thirty years ago. The proposed revision gives reference to The United Methodist Church and its predecessors, acknowledging an accomplished fact.

VII. In keeping with the directives of Judicial Council Decision #811, this proposed amendment clarifies the one category of membership used when calculating numbers for General Conference delegates.

VIII. In keeping with the directives of Judicial Council Decision #811, this proposed amendment clarifies the one membership category for the election of lay members of the annual conference.

IX. The proposed amendment clarifies the categories, 12-17 and 18-30, from which young persons from each district are to be selected for membership in the annual conference. In addition, it raises the upper age limit from 25 to 30.

X. In keeping with the directives of Judicial Council Decision #811, this proposed amendment clarifies the membership category for the election of lay members as delegates to the General, jurisdictional and central conferences.

XI. In keeping with the directives of Judicial Council Decision #811, this proposed amendment clarifies the membership category of those eligible to elect the officers of a church or a charge.

SPECIAL SUNDAYS WITH OFFERINGS

	Special Sunday	Date	No. of Churches	Amount
4416	Retired Ministers' Homes Sunday	September 17, 2000	44	$ 3,950.43
4205	World Communion Sunday	October 1, 2000	209	$ 20,267.23
4610S	Good Samaritan Observance	October 22, 2000	179	$ 39,926.73
4206	United Methodist Student Day	November 26, 2000	181	$ 12,587.27
4613	Methodist Home of New Orleans	December 24, 2000	151	$ 42,516.33
4201	Human Relations Day	January 14, 2001	120	$ 7,546.78
4410	Louisiana Prison Chapel Foundation Sunday	February 4, 2001	100	$ 14,233.40
4202	One Great Hour of Sharing	April 1, 2001	154	$ 23,678.19
4610S	Good Samaritan Observance	April 15, 2001	102	$ 21,126.07
4204	Native American Awareness Sunday	April 29, 2001	90	$ 4,609.01
4611	Louisiana Methodist Children's Home of Ruston	May 13, 2001	189	$ 53,477.90
4203	Peace with Justice Sunday	June 10, 2001	51	$ 2,739.49

CHAMPION

2001 RETIREES

Seated left to right: **James R. Huber, Lewis L. Olmsted, Leland D. Wade, Leslie H. P. Norris, Margaret L. Brown**

Standing left to right: **R. Don Gentry, Joe W. McClain, Tommy R. Bergeron, Lloyd E. Scott, Wesley C. Reagan**

Not pictured: **W. Odell Simmons, Frank M. Jones**

XIII. Statistical Tables

		CHURCH MEMBERSHIP																
		Total Members Reported at Close of Last Year	Received this year on Conf. of Faith or Restored	Received from other Un. Methodist Churches	Received from other Denominations	Removed by Charge Conference Action	Removed by Withdrawal	Total 5a + 5b	Removed by Transfer to Other Un. Methodist Chs.	Removed by Transfer to Other Denominations	Removed by Death	Total Full Members at Close of This Year	Avg. Attendance Principal weekly worship service(s)	Number Persons Baptized This Year (all ages)	Preparatory Members Now on Roll	Number of Persons on Constituency Roll	Total Enrolled in Confirmation Classes This Year	Number of Church School Leaders
CHURCH	PASTOR	01	02	03	04	5a	5b	5	6	7	8	9	10	11	12	13	14	15
1 ABBEVILLE	JOHN L VINING	373	4	3	1	0	0	0	3	0	7	371	92	6	77	35	3	9
2 PECAN ISLAND	JOHN L VINING	50	0	0	0	0	0	0	0	0	0	50	19	0	66	11	0	6
3 BAYOU BLUE	CURTISS D EDEN	260	2	3	0	12	0	12	2	5	2	244	80	2	46	8	3	10
4 MAGNOLIA	JOSEPH HOLLAND SR	99	0	0	0	0	0	0	0	0	1	98	88	0	0	0	5	2
5 BERWICK FIRST	DAVID L BRICKER	268	8	2	0	0	0	0	1	0	1	276	90	8	129	40	6	16
6 CLANTON CHAPEL	KIRBY A VERRET	183	0	0	0	0	0	0	3	0	0	180	45	1	64	42	11	12
7 FRANKLIN ASBURY	D W BRIGGS TBS	81	0	0	0	0	0	0	0	0	0	81	35	1	13	0	0	0
8 TRINITY	BARRY WHITTINGTON	67	0	2	2	0	0	0	0	0	3	68	45	0	21	0	8	6
9 FRANKLIN FIRST	BURTON F BLAIR	282	2	2	0	0	0	0	11	0	10	265	90	2	28	25	0	4
10 MCGOWEN	BURTON F BLAIR	34	0	0	0	0	0	0	0	0	0	34	28	0	22	7	0	0
11 HOUMA FIRST	TIMOTHY F LAWSON	877	8	6	8	0	3	3	11	0	10	875	249	15	173	64	3	33
12 WESLEY	MADELINE MITCHELL	50	0	0	1	0	0	0	0	0	0	51	17	0	6	0	0	2
13 MT VERNON	MADELINE MITCHELL	62	0	0	0	0	0	0	0	0	0	62	25	5	3	0	0	0
14 INDIAN BAYOU	ROSS W GENGER	204	4	0	0	0	0	0	0	1	3	204	75	8	40	0	4	0
15 CENTENARY	ROSS W GENGER	101	0	0	0	0	1	1	0	0	1	99	30	0	0	0	0	10
16 JEANERTTE ST PAUL	FULTON RAYMOND SR	156	12	0	0	0	2	2	0	0	2	164	82	4	51	0	11	5
17 FITZGERALD	FULTON RAYMOND SR	19	0	0	0	0	0	0	0	0	1	18	0	0	4	0	0	1
18 MT ZION	FULTON RAYMOND SR	20	1	0	4	0	0	0	0	0	2	23	15	2	4	0	0	0
19 ST PETER	ERICA R JENKINS	184	2	0	1	35	0	35	1	0	1	150	80	13	74	0	0	12
20 MALLALIEU	ERICA R JENKINS	107	0	0	1	0	0	0	0	1	0	107	50	2	31	0	9	6
21 LAFAYETTE ASBURY	T EDWARD BOYD	2966	76	54	32	0	19	19	34	10	12	3053	880	34	325	158	62	230
22 COVENANT	W RALPH FORD	503	20	31	18	0	0	0	1	0	2	569	258	11	160	170	15	20
23 LAFAYETTE FIRST	W SPILLER MILTON	815	8	6	3	0	20	20	1	8	0	803	243	14	118	107	5	19
24 IMMANUEL	RODNEY D WOOTEN	113	0	7	2	0	2	2	0	0	0	120	69	2	2	0	6	5
25 NORTHWOOD	DARRYL A TATE	325	52	1	13	0	6	6	4	0	3	378	172	31	86	75	7	13
26 LYDIA	ROBERT W CORMIER	56	0	0	0	0	0	0	0	0	2	54	23	1	11	0	0	3
27 MATHEWS MEMORIAL	J VERNON FAIRLEY	85	1	3	0	0	0	0	0	0	2	87	45	1	16	6	0	4
28 MELVILLE	KENNETH B CHAPMAN	48	0	0	0	0	0	0	0	0	1	47	16	2	21	3	0	0
29 PALMETTO	KENNETH B CHAPMAN	29	0	0	0	0	0	0	0	0	1	28	14	2	0	0	0	0
30 PHARR CHAPEL	T LYNN MALONE	359	15	2	5	0	0	0	5	0	5	371	148	9	114	0	9	10
31 WALMSLEY	DAN WASHINGTON JR	64	0	0	0	0	0	0	0	2	1	61	43	0	14	0	0	3
32 MASON	DAN WASHINGTON JR	58	2	0	0	0	0	0	0	0	1	59	35	1	0	0	0	2
33 NAPOLEONVLE WEST	ALBERT HOLLAND	68	0	0	0	0	0	0	0	0	0	68	50	0	12	0	0	3
34 WOODLAWN	ALBERT HOLLAND	75	0	0	0	0	0	0	0	0	0	75	48	0	7	0	4	2
35 NEW IBERIA FIRST	MICHAEL MCLAURIN	970	10	7	2	86	4	90	2	0	10	887	215	7	103	0	8	45
36 ST JAMES	EMMETT COLLINS JR	111	0	2	3	0	0	0	0	0	3	113	45	6	26	0	0	4
37 BRIGGS	EMMETT COLLINS JR	54	0	0	0	0	0	0	0	0	1	53	22	0	2	0	0	3
38 MT ZION	EMMETT COLLINS JR	42	0	0	0	0	0	0	0	0	0	42	25	0	6	0	0	3
39 NEW ROADS FIRST	R DONALD GENTRY	54	0	4	3	0	0	0	1	0	0	60	25	1	8	6	0	4
40 ROSEDALE	R DONALD GENTRY	63	0	0	0	0	0	0	0	0	1	62	20	0	15	19	0	2
41 NEW ROADS ST PAUL	DIANE BENTLEY	17	0	0	0	0	0	0	0	0	0	17	5	0	0	0	0	0
42 SCOTT CHAPEL	DIANE BENTLEY	40	0	0	0	0	0	0	0	0	0	40	7	0	10	0	0	0
43 ST JAMES	M D JENKINS	31	1	0	3	3	0	3	0	0	1	31	14	2	1	1	0	2
44 LOUISIANA MEM	K DALE HENSARLING	566	0	4	2	0	0	0	8	3	5	556	117	0	90	0	0	15
45 ST MARK	DAVIS W CLARK	291	7	0	3	0	0	0	0	0	5	296	115	1	40	10	9	8
46 PATTERSON	JOHN LOCASCIO	129	2	2	0	0	0	0	0	3	4	126	61	1	39	5	2	7
47 PORT BARRE	TERRY LINDSEY	57	0	0	2	9	0	9	1	1	2	46	0	0	0	0	0	0
48 KROTZ SPRINGS	TERRY LINDSEY	23	0	0	0	0	0	0	0	0	1	22	24	0	9	0	0	0
49 LOTTIE WILSON MEM	TERRY LINDSEY	18	0	0	1	0	0	0	0	0	0	19	11	2	4	0	0	0
50 ST PAUL	M D JENKINS	66	0	0	0	0	3	3	0	3	0	60	25	1	8	0	0	5
51 GREEN CHAPEL	CAROLYN G ROSS	25	0	0	0	7	0	7	0	2	1	15	20	2	2	0	0	4
52 WILEY	CAROLYN G ROSS	55	4	1	2	5	4	9	0	0	0	53	40	1	4	0	0	0
53 THIBODAUX FIRST	WYBRA J PRICE II	310	5	8	11	0	0	0	4	5	2	323	137	5	77	260	0	15
54 VACHERIE	WYBRA J PRICE II	6	0	0	0	0	0	0	0	0	0	6	6	0	1	0	0	0
55 CALVARY	CLIFTON C CONRAD	142	1	0	1	0	0	0	0	0	1	143	92	7	38	0	0	12
56 DISTRICT SUPT	TERRY C WILLIS	0	0	0	0	0	0	0	0	0	0	0	0	0	0	0	0	0
		12111	247	150	124	157	64	221	93	44	111	12163	4305	213	2221	1052	190	577

CHURCH SCHOOL								U.M.M.		U.M.W.		U.M.Y.F.		PROPERTY & OTHER ASSETS					
Children (birth-sixth grade) in all Classes and Groups	Youth in all Classes and Groups	Adults in all Classes and Groups	Total Church School Membership	Avg. attendance in Sunday Church School (all ages)	Avg. att. in other ongoing classes/groups for learning	Avg. atten. in short-term classes/groups for learning	Members Joining Church on Profession of Faith	Membership in United Methodist Men	Amount paid for projects	Membership in United Methodist Women	Amount paid for local church & community work	Membership in United Methodist Youth	Amount paid for projects	Value of church land, buildings and equipment	Value of church-owned parsonages and furniture	Value of other assets (cash, securities, other properties, etc.)	Indebtedness on items 30, 31, 32 at end of year	Other Indebtedness (current expenses, etc.)	
16	17	18	19	20	21	22	23	24	25	26	27	28	29	30	31	32	33	34	
30	11	26	76	34	10	12	3	0	0	18	633	12	0	1156100	128600	80653	0	0	1
12	0	8	26	11	0	33	0	0	0	0	0	0	0	207900	0	13472	0	0	2
8	12	35	65	33	6	55	0	22	315	50	2124	12	389	715000	75000	76692	0	0	3
12	4	4	22	26	5	7	0	0	0	35	350	0	0	140000	0	0	0	0	4
20	15	15	66	34	16	28	4	0	0	0	0	17	0	300000	38000	16267	0	2650	5
22	11	13	58	10	10	8	0	9	0	13	0	15	0	460000	70000	55000	1250	0	6
0	0	0	0	0	0	0	0	0	0	8	0	0	0	163000	45000	0	0	0	7
18	10	0	34	12	4	0	0	8	0	13	125	10	0	340000	62000	15000	0	23000	8
25	5	8	42	16	22	12	0	24	0	32	1500	0	0	1731500	190000	186555	100000	0	9
6	0	7	13	0	0	9	0	0	0	0	0	0	0	462300	183500	339615	0	0	10
116	85	148	382	111	39	26	6	20	550	87	981	80	0	2525721	134558	48681	0	0	11
7	4	0	13	5	0	0	0	0	0	0	0	0	0	260000	0	135000	0	0	12
0	0	0	0	0	0	0	0	0	0	0	0	0	0	270000	0	0	2000	0	13
0	0	0	0	0	0	0	0	0	0	36	100	0	0	495200	89000	25883	0	0	14
0	0	20	30	0	15	15	0	0	0	15	0	0	0	682800	110200	15000	0	0	15
34	15	11	65	20	9	25	6	12	50	22	0	18	0	251500	65000	59517	0	0	16
6	0	0	7	4	0	0	0	0	0	0	0	0	0	54000	0	4610	0	0	17
0	0	0	0	0	0	0	0	0	0	0	0	0	0	59000	0	6465	0	0	18
26	8	6	52	20	12	15	0	20	0	56	0	0	0	400000	72000	0	0	0	19
20	15	6	47	11	6	30	0	0	0	25	0	5	0	405742	113625	23000	0	54399	20
312	188	527	1257	467	663	1996	62	40	250	70	1276	203	0	7061180	455000	497133	1211888	0	21
74	16	90	200	103	96	160	10	18	12000	75	25	55	750	1350000	110000	75000	330762	0	22
35	21	125	200	93	98	415	3	15	260	100	426	22	6623	4512600	598000	141898	0	0	23
6	11	20	42	25	15	0	0	24	0	37	0	23	0	450000	55000	4200	303000	12000	24
83	45	290	431	69	27	12	10	12	975	13	325	12	2567	1501000	199000	11382	495415	0	25
2	3	10	18	7	0	0	0	0	0	0	0	0	0	150000	0	7500	0	0	26
4	4	12	24	21	2	18	0	0	0	23	0	0	0	279300	20000	8500	0	0	27
0	0	0	0	0	0	0	0	0	0	0	0	0	0	182239	82500	44135	0	0	28
0	0	0	0	0	0	0	0	0	0	0	0	0	0	100000	0	12400	0	0	29
20	8	30	68	48	24	90	6	29	1233	29	2263	5	0	972000	108000	33848	0	0	30
5	3	0	11	11	0	0	0	20	0	8	0	0	0	190000	0	0	0	0	31
3	5	8	18	7	0	0	0	5	0	10	0	0	0	157000	0	0	0	0	32
5	7	2	17	10	16	7	0	0	0	23	0	0	0	140000	32000	0	0	0	33
9	2	1	14	10	2	2	0	0	0	25	175	0	0	290000	0	0	20000	0	34
65	45	75	230	75	60	100	8	30	254	90	592	32	0	3337000	161000	297431	548323	0	35
14	12	4	34	5	10	0	0	0	0	0	0	0	0	225000	0	0	0	0	36
1	1	14	19	10	0	0	0	0	0	0	0	0	0	137000	0	2122	0	0	37
1	4	6	14	4	4	0	0	0	0	0	0	0	0	150000	0	10000	0	0	38
0	0	3	7	0	0	3	0	0	0	0	0	0	0	200000	40000	14565	0	0	39
0	0	0	2	0	0	4	0	0	0	0	0	0	0	200000	0	21018	0	0	40
0	0	0	0	0	0	0	0	0	0	0	0	0	0	10000	3000	0	0	150	41
0	0	0	0	0	0	0	0	0	0	0	0	0	0	18000	5000	4649	0	768	42
4	0	8	14	14	0	0	0	0	0	0	0	0	0	35000	0	0	5000	0	43
22	13	45	95	34	18	22	0	25	1535	11	350	19	721	2078000	248800	113648	211382	0	44
15	10	15	48	15	20	30	3	20	3000	37	450	12	0	357000	82000	63000	9465	0	45
9	14	18	48	31	10	40	0	0	0	14	1753	12	338	387000	70000	39942	0	0	46
0	0	0	0	0	0	0	0	0	0	0	0	0	0	167000	46000	12932	0	0	47
9	0	0	9	5	0	0	0	0	0	0	0	0	0	223000	0	0	0	0	48
0	0	0	0	0	0	0	0	0	0	0	0	0	0	355000	0	10000	0	0	49
8	8	39	60	25	25	25	0	0	0	0	0	0	0	94000	0	2000	0	0	50
6	6	6	22	10	0	0	0	3	0	10	200	0	0	40000	0	0	0	0	51
0	0	0	0	0	0	0	0	15	0	28	0	0	0	57000	0	0	0	0	52
27	11	22	75	45	28	11	0	12	870	21	955	12	1510	833639	107000	145869	79806	0	53
0	0	0	0	0	0	0	0	0	0	0	0	0	0	16000	0	2464	0	0	54
30	14	12	68	23	12	0	0	23	0	39	350	25	0	174900	90000	0	65952	0	55
0	0	0	0	0	0	0	0	0	0	0	0	0	0	225500	190000	224534	0	0	56
1131	646	1689	4043	1514	1284	3210	121	406	21292	1073	14953	601	12898	37735121	4078783	2901580	3384243	92967	

	BENEVOLENCES																	
Church	World Service and Conference Benevolences Apportioned	World Service and Conference Benevolences Paid	Ministerial Education Fund Apportioned	Ministerial Education Fund Paid	Black College Fund Apportioned	Black College Fund Paid	Africa University Fund Apportioned	Africa University Fund Paid	Mission Initiatives Fund Apportioned	Mission Initiatives Fund Paid	General Advance Specials	Youth Service Fund	Human Relations Sunday	One Great Hour of Sharing	Peace with Justice	Native American Awareness Sunday	World Communion	United Methodist Student Day
	35a	35	36a	36	37a	37	38a	38	39a	39	40	41	42a	42b	42c	42d	42e	42f
1 ABBEVILLE	3528	3528	846	846	339	339	76	76	36	36	0	0	67	49	49	65	63	42
2 PECAN ISLAND	364	364	87	87	35	35	8	8	4	4	0	0	0	0	0	0	0	0
3 BAYOU BLUE	1831	1831	439	439	176	176	39	39	19	19	144	0	54	132	0	49	55	7
4 MAGNOLIA	1076	1076	258	258	103	103	23	23	11	11	0	0	0	0	0	0	0	0
5 BERWICK FIRST	2489	1150	596	596	239	239	54	54	25	25	0	0	0	20	0	0	0	0
6 CLANTON CHAPEL	919	200	220	75	88	30	20	20	9	9	0	5	5	5	5	14	5	5
7 FRANKLIN ASBURY	811	811	194	194	78	78	17	17	8	8	0	0	0	0	0	0	0	0
8 TRINITY	914	914	219	219	88	88	20	20	9	9	0	0	10	10	10	0	10	0
9 FRANKLIN FIRST	3930	3930	942	942	378	378	85	85	40	40	315	5	5	167	43	5	55	35
10 MCGOWEN	602	602	144	144	58	58	13	13	6	6	2415	0	0	0	0	0	0	0
11 HOUMA FIRST	10192	5843	2442	2442	979	979	219	219	104	104	200	103	26	0	26	26	26	26
12 WESLEY	386	386	92	92	37	37	8	8	4	4	0	0	0	0	0	0	0	0
13 MT VERNON	613	613	147	147	59	59	13	13	6	6	0	0	0	0	0	0	0	0
14 INDIAN BAYOU	1769	1769	424	424	170	170	38	38	18	18	0	0	0	0	0	0	0	0
15 CENTENARY	1496	1496	359	359	144	144	32	32	15	15	0	0	0	0	0	0	0	0
16 JEANERTTE ST PAUL	1279	1279	306	306	123	123	27	27	13	13	0	0	0	0	0	0	50	0
17 FITZGERALD	296	296	71	71	28	28	6	6	3	3	0	0	0	0	0	0	25	0
18 MT ZION	188	188	45	45	18	18	4	4	2	2	0	0	0	0	0	0	0	0
19 ST PETER	1709	1709	410	410	164	164	37	37	17	17	0	0	47	31	30	32	0	0
20 MALLALIEU	1531	1531	367	367	147	147	33	33	16	16	0	0	5	0	0	0	79	0
21 LAFAYETTE ASBURY	32464	32464	7780	7780	3120	3120	698	698	332	332	1431	0	0	231	0	0	0	0
22 COVENANT	4868	4868	1167	1167	468	468	105	105	50	50	25	25	65	180	0	0	73	58
23 LAFAYETTE FIRST	11141	11141	2670	2670	1071	1071	240	240	114	114	54	99	26	268	143	33	243	260
24 IMMANUEL	1754	0	420	0	169	169	38	38	18	18	0	0	0	0	0	0	0	0
25 NORTHWOOD	3842	3842	921	921	369	369	83	83	39	39	0	0	0	0	0	0	36	0
26 LYDIA	751	751	180	180	72	72	16	16	8	8	0	0	0	0	0	0	0	0
27 MATHEWS MEMORIAL	1925	1925	461	461	185	185	41	41	20	20	0	0	0	0	0	0	0	0
28 MELVILLE	545	545	131	131	52	52	12	12	6	6	0	0	0	0	0	0	0	0
29 PALMETTO	459	459	110	110	44	44	10	10	5	5	0	0	0	0	0	0	0	0
30 PHARR CHAPEL	4020	4020	963	963	386	386	86	86	41	41	0	0	17	47	33	0	126	0
31 WALMSLEY	703	703	169	169	68	68	15	15	7	7	0	0	0	23	0	50	0	34
32 MASON	700	700	168	168	67	67	15	15	7	7	29	0	0	27	28	12	81	8
33 NAPOLEONVLE WEST	863	863	207	207	83	83	19	19	9	9	0	0	0	0	0	0	0	0
34 WOODLAWN	705	71	169	50	68	68	15	15	7	7	0	0	0	0	0	0	0	0
35 NEW IBERIA FIRST	9249	9249	2217	2217	889	889	199	199	95	95	50	68	110	368	42	18	169	457
36 ST JAMES	989	1018	237	237	95	95	21	21	10	10	0	0	0	0	0	0	0	0
37 BRIGGS	633	633	152	152	61	61	14	14	6	6	0	0	0	0	0	0	0	0
38 MT ZION	500	500	120	120	48	48	11	11	5	5	0	0	0	0	0	0	0	0
39 NEW ROADS FIRST	896	896	215	215	86	86	19	19	9	9	0	0	0	0	0	0	0	0
40 ROSEDALE	969	0	232	232	93	0	21	0	10	0	0	0	0	0	0	0	0	0
41 NEW ROADS ST PAUL	108	108	26	26	10	10	2	2	1	1	0	0	0	0	0	0	0	0
42 SCOTT CHAPEL	180	180	43	43	17	17	4	4	2	2	0	0	0	0	0	0	0	0
43 ST JAMES	246	246	59	59	24	24	5	5	3	3	0	0	0	0	0	0	0	0
44 LOUISIANA MEM	5849	5849	1402	1402	562	562	126	126	60	60	830	25	63	185	207	87	223	25
45 ST MARK	2210	2210	530	530	212	212	48	48	23	23	0	50	50	50	50	50	50	50
46 PATTERSON	1842	1842	441	441	177	177	40	40	19	19	0	0	40	405	17	105	187	90
47 PORT BARRE	728	0	175	175	70	70	16	16	7	7	202	0	0	79	0	18	21	20
48 KROTZ SPRINGS	261	261	63	63	25	25	6	6	3	3	0	0	0	0	0	0	0	0
49 LOTTIE WILSON MEM	313	313	75	75	30	30	7	7	3	3	0	0	0	0	0	0	0	0
50 ST PAUL	389	389	93	93	37	37	8	8	4	4	0	0	18	0	0	0	0	0
51 GREEN CHAPEL	226	226	54	54	22	22	5	5	2	2	0	0	0	0	0	0	0	0
52 WILEY	344	344	82	82	33	33	7	7	4	4	0	0	0	0	0	0	0	0
53 THIBODAUX FIRST	4087	4087	979	979	393	393	88	88	42	42	1455	40	29	97	53	13	65	133
54 VACHERIE	42	42	10	10	4	4	1	1	0	0	0	0	0	0	0	0	0	0
55 CALVARY	1142	1142	274	274	110	110	25	25	12	12	0	0	0	0	0	0	0	0
56 DISTRICT SUPT	0	0	0	0	0	0	0	0	0	0	0	0	0	0	0	0	0	0
	131866	121403	31603	30919	12671	12520	2838	2817	1348	1338	7150	420	637	2374	736	577	1642	1250

BENEVOLENCES											CONNECTIONAL ADMINISTRATION FUNDS										
Total – General Church Offerings	Christian Education Sunday	Conference Advance Specials	Wesley Foundations	Special Offerings for Conference	Centenary College	Dillard University	Ministers' Emergency Fund	Louisiana Interchurch Conference	Benevolences paid directly by local church	Interdenominational Cooperation Fund Apportioned	Interdenominational Cooperation Fund Paid	General Administration Fund Apportioned	General Administration Fund Paid	Jurisdictional Administration Fund Apportioned	Jurisdictional Administration Fund Paid	Area & Conference Administration Funds Apport'd.	Area & Conference Administration Funds Paid	District Administration Funds Apportioned	District Administration Funds Paid	
42	43	44	45	46	47	47b	47c	47d	48	49a	49	50a	50	51a	51	52a	52	53a	53	
335	0	139	1288	0	1592	187	0	74	4872	51	51	147	147	218	218	1592	1592	2070	2070	1
0	0	0	133	205	164	19	0	8	135	5	5	15	15	22	22	164	164	214	214	2
297	0	200	668	350	826	97	0	39	401	26	26	76	76	114	114	826	826	1074	1074	3
0	0	0	393	0	485	57	0	23	690	15	15	45	45	66	66	485	485	631	631	4
20	0	120	909	87	1123	132	0	52	420	36	36	103	103	154	154	1123	1110	1460	0	5
39	5	0	50	0	50	40	18	19	67	13	13	38	38	58	40	415	155	539	200	6
0	0	0	296	0	366	43	0	17	657	12	12	34	34	51	51	366	366	476	476	7
40	10	0	334	0	413	48	0	19	3221	13	13	38	38	57	57	413	413	537	540	8
310	0	48	1435	839	1773	208	0	83	1951	56	56	163	163	244	244	1773	1773	2306	2306	9
0	0	0	220	50	272	32	0	13	75	9	9	25	25	37	37	272	272	353	374	10
130	22	164	3721	1267	3600	539	176	215	207729	146	146	423	423	631	631	4598	3600	5980	6030	11
0	0	0	141	0	174	20	0	8	400	6	6	16	16	24	24	174	174	226	226	12
0	0	1200	224	0	277	32	0	13	0	9	9	25	25	39	39	277	277	360	360	13
0	0	0	646	0	798	94	0	37	3843	25	25	73	73	110	110	798	798	1038	1038	14
0	0	0	546	83	675	79	0	32	3714	21	21	62	62	93	93	675	675	878	878	15
50	0	0	467	0	577	68	0	27	1401	18	18	53	53	79	79	577	577	750	750	16
25	0	0	108	0	134	16	0	6	50	4	4	12	12	18	18	134	134	174	174	17
0	0	0	69	0	85	10	0	4	100	3	3	8	8	12	12	85	85	110	110	18
140	0	0	624	0	771	90	0	36	545	24	24	71	71	105	105	771	771	1003	1003	19
84	0	0	559	0	691	81	0	32	5878	22	22	64	64	94	94	691	691	898	898	20
231	0	3256	11852	428	14645	1718	306	683	560208	465	465	1349	1349	2010	2010	14645	14645	19048	19048	21
376	50	197	1777	25	2196	258	150	102	207549	70	70	202	202	301	301	2196	2196	2856	2860	22
973	0	600	4068	4201	5026	590	0	235	25425	159	159	463	463	690	690	5026	5026	6537	6537	23
0	0	0	0	0	0	93	0	37	700	25	25	73	73	109	109	791	0	1029	400	24
36	0	0	1403	0	1733	203	0	81	11143	55	55	160	160	238	238	1733	1733	2254	2256	25
0	0	0	274	0	339	40	48	16	986	11	11	31	31	47	47	339	339	441	441	26
0	0	0	703	0	869	102	45	41	6415	28	28	80	80	120	120	869	869	1130	1130	27
0	0	0	199	170	246	29	0	11	200	8	8	23	23	33	33	246	246	320	340	28
0	0	25	168	155	207	24	0	10	0	7	7	19	19	28	28	207	207	269	269	29
223	0	0	1468	350	1814	213	0	85	2521	58	58	167	167	248	248	1814	1814	2359	2359	30
107	0	0	257	0	317	37	0	15	0	10	10	29	29	43	43	317	317	413	413	31
156	0	0	256	0	316	37	0	15	400	10	10	29	29	43	43	316	316	411	411	32
0	0	0	315	0	389	46	0	18	630	12	1	36	36	54	54	389	389	506	0	33
0	0	0	70	0	80	37	0	15	385	10	10	29	29	43	43	318	100	414	0	34
1164	50	597	3377	180	4172	490	220	195	25490	132	132	384	384	573	573	4172	4172	5427	5427	35
0	0	0	361	0	446	52	0	21	219	14	14	41	41	61	61	446	446	580	580	36
0	0	0	231	0	286	34	0	13	797	9	9	26	26	39	39	286	286	372	372	37
0	0	0	183	0	226	26	0	11	0	7	7	21	21	31	31	226	226	294	0	38
0	0	0	327	0	404	47	0	19	1600	13	13	37	37	55	55	404	404	526	526	39
0	0	0	0	0	128	51	0	20	5970	14	14	40	40	60	60	437	0	569	569	40
0	0	0	39	0	49	6	0	2	0	2	2	4	4	7	7	49	49	63	63	41
0	0	0	66	0	81	10	0	4	0	3	3	7	7	11	11	81	81	105	105	42
0	0	0	90	0	111	13	0	5	0	4	4	10	10	15	15	111	111	144	144	43
790	25	261	2135	185	2639	310	200	123	1977	84	84	243	243	362	362	2639	2639	3432	3432	44
300	50	0	807	157	997	117	0	47	2370	32	32	92	92	136	136	997	997	1296	1296	45
844	0	211	673	269	831	98	0	39	2687	26	26	77	77	114	114	831	831	1081	1090	46
138	6	438	266	429	329	39	0	25	198	10	0	30	30	45	45	329	329	427	427	47
0	0	0	95	0	118	14	0	5	0	4	4	11	11	16	16	118	118	153	153	48
0	0	0	114	0	141	17	0	7	33	4	4	13	13	19	19	141	141	183	183	49
18	0	0	142	0	176	21	0	8	73	6	6	16	16	24	24	176	176	228	228	50
0	0	0	83	0	102	12	0	5	0	3	3	9	9	14	14	102	102	133	133	51
0	0	0	126	0	155	18	0	7	0	5	5	14	14	21	21	155	155	202	202	52
390	25	61	1492	194	1844	216	50	86	16980	59	59	170	170	254	256	1844	1844	2398	2398	53
0	0	0	15	0	19	2	0	1	0	1	1	2	2	2	2	19	19	24	24	54
0	0	0	417	0	515	60	0	24	2603	16	16	47	47	70	70	515	515	670	670	55
0	0	0	0	0	0	0	310	0	0	0	0	0	0	0	0	0	0	0	0	56
7216	243	7517	46680	9624	56792	2788	1523	2788	1113708	1890	1869	5475	5475	8162	8146	59493	56776	77371	73838	

	ADMIN.		CONNECTIONAL CLERGY SUPPORT											CLERGY SUPPORT			
Church	Conf. Center for Loan Reduction Apportioned 54a	Conference Center for Loan Reduction Paid 54	Pension & Benefit Funds (MPP & CPP) Paid GBOP 55	Pension & Benefit Funds to Conf. Apportioned 56a	Pension & Benefit Funds to Conference Paid 56	District Superintendents' Funds Apportioned 57a	District Superintendents' Funds Paid 57	Episcopal Funds Apportioned 58a	Episcopal Funds Paid 58	Equitable Compensation Fund Apportioned 59a	Equitable Compensation Fund Paid 59	Pastoral Care Fund Apportioned 60a	Pastoral Care Fund Paid 60	Pastors' Base Compensation Set 61a	Pastors' Base Compensation Paid 61	Associates' Base Compensation Set 62a	Associates' Base Compensation Paid 62
1 ABBEVILLE	531	531	7168	1061	1061	1804	1804	421	421	53	53	299	299	27760	27760	0	0
2 PECAN ISLAND	55	55	365	110	110	186	186	43	43	5	5	31	31	1800	1800	0	0
3 BAYOU BLUE	275	275	0	551	551	936	936	218	218	28	28	155	155	21800	21800	0	0
4 MAGNOLIA	162	162	0	324	324	550	550	128	128	16	16	91	91	11560	11160	0	0
5 BERWICK FIRST	374	374	0	749	749	1272	1272	297	297	37	37	211	211	19500	19500	0	0
6 CLANTON CHAPEL	138	50	0	277	77	470	160	110	110	14	14	78	78	2400	2400	0	0
7 FRANKLIN ASBURY	122	122	982	244	244	415	415	97	97	12	12	69	69	8317	8317	0	0
8 TRINITY	138	138	838	275	275	468	468	109	109	14	14	77	77	9734	9734	0	0
9 FRANKLIN FIRST	591	591	8105	1182	1182	2009	2009	469	469	59	59	333	333	29671	29671	0	0
10 MCGOWEN	91	91	900	181	181	308	308	72	72	9	9	51	51	8400	8400	0	0
11 HOUMA FIRST	1533	1533	6692	3065	3065	5211	5211	1216	1216	153	153	864	864	36016	36016	0	0
12 WESLEY	58	58	0	116	116	197	197	46	46	6	6	33	33	5660	5660	0	0
13 MT VERNON	92	92	0	185	185	314	314	73	73	9	9	52	52	6133	6133	0	0
14 INDIAN BAYOU	266	266	3008	532	532	904	904	211	211	27	27	150	150	11562	11562	0	0
15 CENTENARY	225	225	2752	450	450	765	765	178	178	23	23	127	127	11185	11185	0	0
16 JEANERTTE ST PAUL	192	192	0	385	385	654	654	152	152	19	19	108	108	13341	13341	0	0
17 FITZGERALD	45	45	0	89	89	151	151	35	35	4	4	25	25	2176	2176	0	0
18 MT ZION	28	28	0	57	57	96	96	22	22	3	3	16	16	2166	2166	0	0
19 ST PETER	257	257	2323	514	514	874	874	204	204	26	26	145	145	11899	11899	0	0
20 MALLALIEU	230	230	2418	461	461	783	783	183	183	23	23	130	130	11486	11486	0	0
21 LAFAYETTE ASBURY	4882	4882	11609	9763	9763	16597	16597	3872	3872	488	488	2751	2751	65490	65490	48014	43491
22 COVENANT	732	832	6060	1464	1464	2489	2489	581	581	73	73	413	513	27406	27406	0	0
23 LAFAYETTE FIRST	1675	1675	7568	3351	3351	5696	5696	1329	1329	168	168	944	944	38500	38500	2825	2825
24 IMMANUEL	264	0	3500	528	0	897	0	209	0	26	26	149	149	33368	33368	0	0
25 NORTHWOOD	578	578	5494	1156	1156	1964	1964	458	458	58	58	326	326	26794	27999	0	0
26 LYDIA	113	113	1303	226	226	384	384	90	90	11	11	64	64	6100	6100	0	0
27 MATHEWS MEMORIAL	290	290	200	579	579	984	984	230	230	29	29	163	163	10050	10050	0	0
28 MELVILLE	82	82	0	164	164	279	279	65	65	8	8	46	46	3540	3540	0	0
29 PALMETTO	69	69	0	138	138	235	235	55	55	7	7	39	39	3600	3600	0	0
30 PHARR CHAPEL	605	605	4859	1209	1209	2055	2055	479	479	60	60	341	341	19500	19500	0	0
31 WALMSLEY	106	106	0	212	212	360	360	84	84	11	11	60	60	6484	6484	0	0
32 MASON	105	105	0	211	211	358	358	83	83	11	11	59	59	3612	3612	0	0
33 NAPOLEONVLE WEST	130	130	0	260	0	441	441	103	0	13	0	73	0	13765	13765	0	0
34 WOODLAWN	106	50	0	212	100	360	100	84	84	11	11	60	60	9980	9980	0	0
35 NEW IBERIA FIRST	1391	1391	6692	2782	2782	4729	4729	1103	1103	139	139	784	784	45202	45589	0	0
36 ST JAMES	149	149	2608	298	298	506	506	118	118	15	15	84	84	4037	4037	0	0
37 BRIGGS	95	95	788	191	191	324	324	76	76	10	10	54	54	5456	5456	0	0
38 MT ZION	75	75	478	151	151	256	256	60	60	8	8	42	42	3296	3296	0	0
39 NEW ROADS FIRST	135	135	1136	270	270	458	458	107	107	13	13	76	76	9390	9390	0	0
40 ROSEDALE	146	146	1136	292	292	496	496	116	116	15	15	82	82	3900	3900	0	0
41 NEW ROADS ST PAUL	16	16	0	33	33	55	55	13	13	2	2	9	9	1200	1200	0	0
42 SCOTT CHAPEL	27	27	0	54	54	92	92	21	21	3	3	15	15	1200	1200	0	0
43 ST JAMES	37	37	62	74	74	126	126	29	29	4	4	21	21	5800	5800	0	0
44 LOUISIANA MEM	880	880	7472	1759	1759	2990	2990	698	698	88	88	496	496	38312	38312	0	0
45 ST MARK	332	332	4239	665	665	1130	1130	264	264	33	33	187	187	20702	20702	0	0
46 PATTERSON	277	277	4203	554	554	942	942	220	220	28	28	156	156	20500	20500	0	0
47 PORT BARRE	110	110	1153	219	219	372	372	87	87	11	11	62	62	4862	4862	0	0
48 KROTZ SPRINGS	39	39	576	79	79	133	133	31	31	4	4	22	22	4800	4800	0	0
49 LOTTIE WILSON MEM	47	47	576	94	94	160	160	37	37	5	5	26	26	4800	4800	0	0
50 ST PAUL	59	59	0	117	117	199	199	46	46	6	6	33	33	3660	3660	0	0
51 GREEN CHAPEL	34	34	0	68	68	116	116	27	27	3	3	19	19	1500	1500	0	0
52 WILEY	52	52	0	104	104	176	176	41	41	5	5	29	29	3000	3000	0	0
53 THIBODAUX FIRST	615	615	5456	1229	1229	2089	2089	487	487	61	61	346	346	28033	28033	0	0
54 VACHERIE	6	6	0	13	13	21	21	5	5	1	1	4	4	600	650	0	0
55 CALVARY	172	172	1936	344	344	584	584	136	136	17	17	97	97	10807	10807	0	0
56 DISTRICT SUPT	0	0	0	0	0	0	0	0	0	0	0	0	0	62050	62050	0	0
	19834	19526	114655	39671	38571	67420	65953	15728	15416	1985	1972	11177	11204	803862	805104	50839	46316

LOCAL CHURCH									LOCAL CHURCH EXPENDITURES						UMW		
Utilities & Housing Related Allow. Paid to/for Pastor	Utilities & Housing Related Allow. Paid to/for Assocs.	Total Paid (63a + 63b)	Reimbursements Paid to/for Pastors	Reimbursements Paid to/for Associates	Reimbursements Total Paid (64a + 64b)	Other Cash Allowances Paid to/for Pastors	Other Cash Allowances Paid to/for Associates	Other Cash Allowances Total Paid (65a + 65b)	Diaconal Ministers Total Compensation	Other Staff Compensation	Current Expenses for Program (including Church School)	Other Current Operating Expenses (Not Including Program Expenses)	Principal & Interest Paid on Indebtedness	Paid on Buildings & Improvements (excluding funds borrowed)	UMW Cash to District or Conf. UMW Treasurer	GRAND TOTAL PAID (Lines 35-72)	
63a	63b	63	64a	64b	64	65a	65b	65	66	67	68	69	70	71	72	73	
6000	0	6000	2624	0	2624	6840	0	6840	0	13296	2920	16804	0	38676	714	144361	1
0	0	0	1800	0	1800	0	0	0	0	300	2133	2486	0	410	0	11306	2
2756	0	2756	8721	0	8721	0	0	0	0	50	3533	20428	6817	8831	1247	83988	3
0	0	0	0	0	0	400	0	400	0	3000	1200	10400	0	2000	0	33792	4
2500	0	2500	5374	0	5374	0	0	0	0	4800	1838	11116	500	1332	0	56230	5
1800	0	1800	600	0	600	1000	0	1000	0	0	500	4088	2121	0	0	14071	6
0	0	0	200	0	200	2900	0	2900	0	2380	200	3704	0	244	185	23497	7
1290	0	1290	600	0	600	55	0	55	0	2328	1473	13311	11018	1180	250	49554	8
3261	0	3261	6349	0	6349	6840	0	6840	0	16590	2934	24559	0	750	0	120586	9
0	0	0	0	0	0	200	0	200	0	65	0	4914	0	0	0	19808	10
5800	0	5800	2381	0	2381	6840	0	6840	0	120076	6227	67362	0	143250	2272	647241	11
0	0	0	0	0	0	1042	0	1042	0	300	100	1678	0	0	0	10952	12
0	0	0	1210	0	1210	0	0	0	0	3905	0	2621	0	5200	0	23088	13
2770	0	2770	0	0	0	4891	0	4891	0	650	1829	10720	0	7149	552	55102	14
1130	0	1130	0	0	0	4074	0	4074	0	1425	410	13381	0	904	0	45933	15
925	0	925	0	0	0	1525	0	1525	0	6915	824	8389	0	1080	635	40959	16
200	0	200	0	0	0	650	0	650	0	1160	26	1651	0	0	0	7297	17
150	0	150	250	0	250	120	0	120	0	316	65	695	0	2160	0	6887	18
1800	0	1800	300	0	300	2416	0	2416	0	11904	1355	6689	0	375	0	47598	19
2496	0	2496	3072	0	3072	95	0	95	0	4400	2453	10596	6708	12027	0	68749	20
5800	8008	13808	12242	10074	22316	0	1664	1664	29218	361915	42386	146663	114234	161927	1200	1730943	21
6000	0	6000	0	0	0	10540	0	10540	0	84711	11637	42316	38000	16297	650	474586	22
6000	1825	7825	9500	1142	10642	6840	0	6840	0	108868	14369	57556	64059	27555	300	429452	23
3000	0	3000	3400	0	3400	7420	0	7420	0	6800	1500	18128	21252	5100	60	105365	24
9310	0	9310	15900	0	15900	0	0	0	0	28538	16976	22715	58200	3426	225	217618	25
2900	0	2900	4600	0	4600	1800	0	1800	0	0	479	2110	0	0	0	23779	26
6000	0	6000	4800	0	4800	4520	0	4520	0	6585	2096	9186	0	1279	0	60025	27
900	0	900	3240	0	3240	240	0	240	0	880	227	2096	0	0	0	14018	28
1704	0	1704	0	0	0	3696	0	3696	0	750	302	1490	0	0	0	13832	29
5500	0	5500	9552	0	9552	400	0	400	0	22840	6439	24523	6000	21590	1370	144138	30
0	0	0	0	0	0	400	0	400	0	3225	768	4224	0	253	0	18694	31
242	0	242	325	0	325	0	0	0	0	1300	290	4867	0	0	198	14636	32
0	0	0	0	0	0	0	0	0	0	1300	886	2932	0	0	0	22513	33
0	0	0	0	0	0	0	0	0	0	2910	830	1350	2508	5000	0	23963	34
5800	0	5800	1950	0	1950	7254	0	7254	0	73925	14750	56359	196438	25314	2653	507042	35
5000	0	5000	2478	0	2478	2130	0	2130	0	2500	503	4202	0	0	0	28250	36
3141	0	3141	250	0	250	2586	0	2586	0	2439	1508	2654	0	163	0	22694	37
2000	0	2000	0	0	0	2176	0	2176	0	540	120	3636	0	0	0	14253	38
0	0	0	0	0	0	3412	0	3412	0	1225	543	4813	0	9809	0	36044	39
3204	0	3204	4200	0	4200	2322	0	2322	0	1375	408	3188	0	4435	0	32399	40
0	0	0	0	0	0	100	0	100	0	0	0	150	0	0	0	1946	41
0	0	0	75	0	75	300	0	300	0	100	0	768	1345	0	0	4614	42
0	0	0	548	0	548	480	0	480	0	900	846	1270	0	36600	0	47637	43
6000	0	6000	6225	0	6225	4570	0	4570	0	38100	5952	31031	25029	0	318	194179	44
3300	0	3300	0	0	0	7840	0	7840	0	9893	1676	7920	10920	775	450	80797	45
3900	0	3900	2870	0	2870	3420	0	3420	0	948	1417	5738	0	3823	160	59465	46
3000	0	3000	140	0	140	1746	0	1746	0	150	38	3390	0	0	0	18509	47
0	0	0	0	0	0	0	0	0	0	325	0	1106	0	970	0	8977	48
0	0	0	0	0	0	0	0	0	0	0	0	1025	0	0	0	7870	49
0	0	0	0	0	0	580	0	580	0	0	964	2897	0	2905	0	12885	50
0	0	0	150	0	150	250	0	250	0	0	707	987	0	0	0	4633	51
0	0	0	150	0	150	250	0	250	0	1600	110	2202	0	0	0	8892	52
4000	0	4000	5614	0	5614	7298	0	7298	0	27389	6378	26148	42884	5213	712	197101	53
0	0	0	0	0	0	0	0	0	0	0	0	0	0	0	0	842	54
1454	0	1454	2904	0	2904	0	0	0	0	4130	2284	4918	10710	5320	0	52313	55
6000	0	6000	9716	0	9716	0	0	0	0	25309	0	0	0	0	0	103385	56
127033	9833	136866	134310	11216	145526	122458	1664	124122	29218	1015330	167409	740150	618743	563322	14151	6249288	

		CHURCH MEMBERSHIP																
		Total Members Reported at Close of Last Year	Received this year on Conf. of Faith or Restored	Received from other Un. Methodist Churches	Received from other Denominations	Removed by Charge Conference Action	Removed by Withdrawal	Total 5a + 5b	Removed by Transfer to Other Un. Methodist Chs.	Removed by Transfer to Other Denominations	Removed by Death	Total Full Members at Close of This Year	Avg. Attendance Principal weekly worship service(s)	Number Persons Baptized This Year (all ages)	Preparatory Members Now on Roll	Number of Persons on Constituency Roll	Total Enrolled in Confirmation Classes This Year	Number of Church School Leaders
CHURCH	PASTOR	01	02	03	04	5a	5b	5	6	7	8	9	10	11	12	13	14	15
1 ALEXANDRIA FIRST	ROY T JAMES	1354	32	18	14	0	1	1	15	4	24	1374	467	19	609	151	29	63
2 HORSESHOE DRIVE	R DON ROSS	426	5	7	6	9	2	11	7	4	9	413	169	6	62	8	4	16
3 NEWMAN	ERNEST E SCOTT	342	3	0	5	0	0	0	2	0	4	344	180	1	70	0	6	7
4 ALEXANDR ST MARKS	RALPH L JONES	47	6	0	5	0	0	0	0	0	1	57	34	1	13	0	1	4
5 TRINITY	C FRANCES HOOTON	123	1	5	1	0	0	0	0	0	4	126	68	2	22	15	1	10
6 WILTON	MICHAEL P CAFFERY	92	0	0	0	0	1	1	0	0	2	89	30	0	43	27	0	8
7 ATLANTA	HELENE B WALKER	26	0	0	0	0	0	0	0	0	1	25	12	0	0	0	0	3
8 BALL	J EDWIN DILWORTH	27	16	0	1	0	0	0	0	1	1	42	25	0	6	2	0	4
9 BETHEL	GEORGE A MCVAY	64	2	0	0	0	0	0	0	0	2	64	34	2	3	0	0	5
10 BOYCE FIRST	WILLIAM MCDONALD	72	3	1	0	0	0	0	4	0	1	71	27	2	1	0	0	2
11 MACARTHUR DRIVE	WILLIAM MCDONALD	7	0	0	0	0	0	0	0	0	0	7	6	0	0	0	0	0
12 LAHEY CHAPEL	GLINDA M DOUCET	30	0	0	2	0	0	0	1	0	1	30	17	0	1	2	0	2
13 SIEPER	GLINDA M DOUCET	20	0	0	0	0	0	0	0	0	0	20	10	0	0	0	0	0
14 UNION	DIANNE A JONES	43	2	0	2	0	0	0	0	0	0	47	35	1	15	3	0	6
15 DAV HAAS MEMORIAL	DOUG MILLIRON	141	1	2	3	0	2	2	2	2	5	136	50	4	23	7	1	4
16 BUNKIE TRINITY	DOUG MILLIRON	77	0	1	0	0	0	0	0	0	0	78	25	0	40	5	0	0
17 WHITES CHAPEL	DOUG MILLIRON	22	0	0	0	0	0	0	0	0	2	20	11	0	0	0	0	0
18 CAMPTI FIRST	K COLLIER TBS	15	0	0	0	0	0	0	0	0	0	15	6	0	0	0	0	0
19 ST MAURICE	K COLLIER TBS	19	0	0	0	0	0	0	0	0	1	18	12	0	2	0	0	1
20 CAMPTI ST PAUL	HURVEY SWEAVIE	8	13	0	0	0	0	0	0	0	0	21	15	1	8	0	0	3
21 MT ZION	HURVEY SWEAVIE	9	0	0	1	0	0	0	0	0	0	10	0	0	0	0	0	2
22 CHENEYVLE ST PAUL	OBIE J SOUTHALL	25	1	0	1	0	0	0	0	0	0	27	20	2	17	0	0	2
23 COLFAX	JAMES W REID	182	6	0	2	0	0	0	0	0	0	190	52	6	10	7	3	11
24 COULEY	TOM MAY	36	0	0	0	0	0	0	0	0	1	35	20	0	0	0	0	1
25 EDEN	DOUGLAS DAVIS	13	0	0	0	8	0	8	0	0	0	5	7	1	0	12	0	0
26 GLENMORA	RICHARD C HOOTON	110	1	0	0	0	0	0	0	7	5	99	35	2	23	9	0	3
27 FELLOWSHIP	RICHARD C HOOTON	92	0	1	0	0	0	0	0	0	0	93	30	1	8	16	0	8
28 JENA NOLLEY MEM	MARK B BENGE SR	408	5	2	0	0	0	0	2	0	3	410	92	3	26	19	5	14
29 BELAH	MARK B BENGE SR	30	0	0	0	0	0	0	0	0	0	30	15	0	6	2	0	2
30 JONESVILLE	DAVID CARLTON	117	0	1	2	0	0	0	1	1	1	117	32	0	0	4	0	5
31 EFFIE OAK GROVE	DAVID CARLTON	68	0	0	0	0	2	2	0	0	1	65	30	0	1	0	0	4
32 LECOMPTE	CHARLES T SKINNER	110	0	0	0	0	0	0	0	0	1	109	25	1	5	40	0	1
33 BAYOU CHICOT	CHARLES T SKINNER	23	1	0	1	0	0	0	0	1	0	24	15	2	6	12	0	2
34 CHENEYVILLE	CHARLES T SKINNER	23	0	2	0	0	0	0	0	0	0	25	17	0	0	8	0	0
35 MARKSVILLE	EMILY R WINBERY	54	0	0	0	0	0	0	1	0	0	53	25	0	2	0	0	2
36 EVERGREEN	EMILY R WINBERY	28	0	0	0	0	0	0	0	0	0	28	8	0	0	0	0	0
37 SIMMESPORT	EMILY R WINBERY	32	0	0	0	0	0	0	0	0	0	32	20	0	0	0	0	0
38 BEULAH	JOHN R FOSTER	52	0	2	0	0	0	0	0	0	2	52	0	0	0	0	0	0
39 ST MARKS	HURVEY SWEAZIE JR	11	0	0	0	0	0	0	0	0	1	10	0	0	0	0	0	0
40 MONTGOMERY	JAMES R WALKER	33	0	0	0	0	0	0	0	0	1	32	20	0	0	0	0	0
41 MT ZION	JAMES R WALKER	40	0	0	0	0	0	0	0	0	1	39	5	0	0	0	0	0
42 ASBURY	JAMES A GRAHAM	141	2	0	0	0	0	0	0	0	3	140	0	0	0	0	0	8
43 EMMANUEL	JAMES A GRAHAM	24	1	0	1	0	0	0	0	0	1	25	25	1	0	0	0	0
44 COLLEGE AVENUE	FRANK YOUNT	135	0	0	0	0	0	0	1	0	1	133	95	1	4	0	0	11
45 PROVENCAL	FRANK YOUNT	87	0	0	0	0	0	0	0	0	1	86	60	0	0	0	0	4
46 WEAVER	FRANK YOUNT	63	0	0	0	0	0	0	0	0	1	62	30	0	0	0	0	1
47 NATCHITOCHES FRST	DOUGLAS L CAIN	1060	20	11	8	4	0	4	7	1	14	1073	350	12	203	1	15	38
48 OAK GROVE	JOHN R FOSTER	117	0	0	0	0	0	0	0	0	1	116	30	0	1	0	0	1
49 OLLA	GLORIA YOUNGBLOOD	128	0	0	1	0	0	0	0	0	4	125	60	0	10	10	0	5
50 URANIA	GLORIA YOUNGBLOOD	38	0	0	0	0	0	0	0	0	1	37	20	0	3	3	0	0
51 PALESTINE	J EDWIN DILWORTH	305	0	1	0	0	0	0	1	0	5	300	75	1	14	51	0	9
52 PINEVILLE FIRST	J RODDY TAYLOR	856	12	10	15	0	0	0	10	4	13	866	371	7	160	78	6	51
53 PLEASANT GROVE	GEORGE MCVAY	41	2	1	0	0	0	0	0	0	2	42	18	2	0	0	0	3
54 PINEVILLE WESLEY	JAMES E RAY SR	77	0	0	0	0	0	0	2	0	2	73	50	1	0	0	0	3
55 BOONEVILLE WESLEY	JAMES E RAY SR	119	1	0	1	0	0	0	0	0	0	121	45	4	0	0	13	6
56 POLLOCK	BRYANT E GORE	124	3	2	0	0	0	0	0	0	2	127	55	2	0	0	4	6
57 LIBERTY CHAPEL	BRYANT E GORE	35	0	0	0	0	0	0	0	0	1	34	16	0	0	0	0	1
58 SANDERS CHAPEL	SUSANNE WASTLUND	25	1	0	0	0	0	0	0	0	0	26	0	0	0	0	0	0
59 STRANGE	SUSANNE WASTLUND	20	0	0	0	0	0	0	0	0	3	17	12	1	0	0	0	0
60 TROUT JUSTISS MEM	JOHN R JOHNS	51	5	1	0	0	0	0	0	0	3	54	20	3	0	0	5	3
61 WINNFIELD FIRST	BARRY HOEKSTRA	382	1	3	6	0	0	0	1	3	6	382	132	5	21	30	0	15
62 MARTHAVILLE	CLOSED	6	0	0	0	0	0	0	6	0	0	0	0	0	0	0	0	0
63 SELMA	WITHDRAWN	16	0	0	0	0	16	16	0	0	0	0	0	0	0	0	0	0
64 DISTRICT SUPT	BILL YOUNGBLOOD	0	0	0	0	0	0	0	0	0	0	0	0	0	0	0	0	0
		8301	146	71	78	21	24	45	63	28	139	8321	3165	97	1438	522	93	360

CHURCH SCHOOL								U.M.M.		U.M.W.		U.M.Y.F.		PROPERTY & OTHER ASSETS					
Children (birth-sixth grade) in all Classes and Groups	Youth in all Classes and Groups	Adults in all Classes and Groups	Total Church School Membership	Avg. attendance in Sunday Church School (all ages)	Avg. att. in other ongoing classes/groups for learning	Avg. atten. in short-term classes/groups for learning	Members Joining Church on Profession of Faith	Membership in United Methodist Men	Amount paid for projects	Membership in United Methodist Women	Amount paid for local church & community work	Membership in United Methodist Youth	Amount paid for projects	Value of church land, buildings and equipment	Value of church-owned parsonages and furniture	Value of other assets (cash, securities, other properties, etc.)	Indebtedness on items 30, 31, 32 at end of year	Other Indebtedness (current expenses, etc.)	
16	17	18	19	20	21	22	23	24	25	26	27	28	29	30	31	32	33	34	
167	128	348	706	249	200	500	31	25	0	125	5994	65	3500	6250000	0	1060525	0	60000	1
20	7	62	105	85	10	100	1	6	0	39	850	7	400	1984400	116400	0	60499	0	2
44	20	8	79	45	12	50	3	30	800	22	2000	23	375	1200000	115600	24000	134980	0	3
4	3	10	21	19	10	69	0	13	1663	17	484	3	325	185000	0	0	0	1954	4
13	11	30	64	38	38	24	0	12	0	29	296	8	0	461643	88400	225614	0	0	5
10	1	10	29	10	0	0	0	15	762	27	75	0	0	222000	79000	0	0	0	6
4	0	0	7	6	9	0	0	0	0	0	0	0	0	126000	0	9510	0	0	7
5	1	15	25	15	0	0	16	0	0	0	0	0	0	172000	49000	9500	0	0	8
12	9	18	44	31	0	0	0	0	0	0	0	0	0	130000	0	10200	0	0	9
0	0	8	10	7	0	0	0	0	0	0	0	0	0	225000	53000	41979	0	0	10
0	0	0	0	0	0	0	0	0	0	0	0	0	0	150000	0	0	0	0	11
1	3	15	21	7	16	20	1	0	0	0	0	0	0	167000	0	3474	0	0	12
0	0	0	0	0	0	0	0	0	0	0	0	0	0	72000	0	10319	0	0	13
8	9	30	53	17	0	0	1	11	35	19	35	17	200	155000	0	0	0	0	14
23	2	10	39	23	6	60	0	15	0	12	2579	0	0	961814	181000	73618	0	0	15
0	0	0	0	0	8	7	0	10	0	0	104	0	0	58640	105000	6237	0	0	16
0	0	0	0	0	0	0	0	0	0	0	0	0	0	17000	0	36880	0	0	17
0	0	0	0	0	0	0	0	0	0	0	0	0	0	68000	0	0	1196	0	18
6	0	0	7	5	0	0	0	0	0	0	0	0	0	48700	0	0	3500	0	19
8	2	0	13	16	0	0	0	4	0	7	20	8	0	70000	6000	981	0	0	20
0	0	10	12	0	0	0	0	0	0	0	0	0	0	35000	0	525	0	0	21
3	1	4	10	9	0	0	0	0	0	0	0	0	0	105000	0	6000	0	0	22
12	13	46	82	32	3	5	2	0	0	0	0	0	0	521300	178000	37110	0	0	23
0	0	12	13	13	0	0	0	0	0	0	0	0	0	232000	0	24669	0	0	24
0	0	0	0	0	0	0	0	0	0	0	0	0	0	80000	0	2232	0	0	25
3	0	6	12	10	0	10	0	0	0	0	0	10	34	442500	75000	7500	0	0	26
7	4	10	29	10	15	20	0	0	0	12	740	5	69	291900	0	0	0	0	27
5	7	32	58	60	20	85	5	0	0	34	1166	20	5036	1217300	138500	113769	0	0	28
2	2	17	23	15	0	0	0	0	0	0	0	0	0	200000	0	4406	0	0	29
6	2	20	33	20	21	12	0	0	0	0	0	0	0	366000	121000	6900	0	0	30
1	1	10	16	10	8	8	0	0	0	0	0	0	0	219000	0	0	0	0	31
0	0	8	9	6	0	0	0	0	0	0	0	0	0	510000	110000	35000	0	0	32
0	0	10	12	8	0	0	0	0	0	0	0	0	0	194000	0	24000	0	0	33
0	0	0	0	0	0	0	0	0	0	0	0	0	0	73500	0	25071	0	0	34
1	1	10	14	10	0	0	0	5	0	15	0	0	0	189000	83000	0	0	0	35
0	0	0	0	0	0	0	0	0	0	0	0	0	0	65000	0	0	0	0	36
0	0	0	0	0	0	0	0	0	0	0	0	0	0	65800	53700	13100	0	0	37
0	0	0	0	0	0	0	0	0	0	0	0	0	0	65000	0	1286	0	0	38
0	0	3	3	0	0	0	0	0	0	0	0	0	0	100000	5000	0	0	0	39
0	0	0	0	0	0	0	0	0	0	0	0	0	0	129000	0	0	0	0	40
0	0	0	0	0	0	0	0	0	0	0	0	0	0	155000	0	61507	0	0	41
10	15	10	43	20	10	0	0	10	211	16	350	10	0	419000	132000	0	6000	0	42
0	0	0	0	0	0	0	0	0	0	0	0	0	0	78500	0	1300	2000	0	43
13	11	40	75	50	42	55	1	0	0	10	0	0	0	175000	68000	35000	0	5800	44
14	5	15	38	20	40	9	0	0	0	0	0	0	0	85000	0	11850	0	0	45
8	2	15	26	6	0	0	0	0	0	0	0	0	0	95000	0	6800	0	0	46
132	59	154	383	136	0	0	0	40	0	105	0	75	0	3550000	235000	255396	117750	0	47
0	0	15	16	12	12	0	0	0	0	0	0	0	0	220700	116400	90000	0	0	48
15	20	35	75	45	15	2	0	0	0	0	0	30	2100	595000	173000	26000	0	0	49
0	0	0	0	0	0	4	0	0	0	0	0	0	0	185000	0	0	0	0	50
11	9	36	65	27	12	15	0	6	0	20	0	10	0	465000	100000	0	9410	0	51
134	78	266	529	210	119	161	10	28	1459	79	1261	78	1341	2840000	128500	177731	840893	2481	52
4	0	10	17	12	0	0	0	0	0	0	0	0	0	250000	0	17200	0	0	53
23	9	8	43	25	18	6	0	0	0	0	0	9	0	161000	20000	1285	0	0	54
0	9	0	15	10	0	0	0	15	0	26	0	0	0	327000	0	0	1000	0	55
11	6	13	36	20	5	0	2	0	0	13	0	0	0	295000	85000	32524	0	0	56
1	0	15	17	10	14	0	0	0	0	0	0	0	0	182000	0	0	0	0	57
0	0	16	16	10	0	0	0	0	0	0	0	0	0	129800	0	10000	0	0	58
0	0	0	0	0	0	0	0	0	0	0	0	0	0	180000	0	25676	0	0	59
0	5	8	16	11	7	0	5	0	0	0	0	0	0	205000	0	39020	0	0	60
12	18	67	112	56	57	55	0	0	0	38	1050	27	0	2057500	198200	196000	0	0	61
0	0	0	0	0	0	0	0	0	0	0	0	0	0	60000	0	0	0	0	62
0	0	0	0	0	0	0	0	0	0	0	0	0	0	0	0	0	0	0	63
0	0	0	0	0	0	0	0	0	0	0	0	0	0	525000	226000	53259	0	0	64
753	473	1485	3071	1456	727	1277	78	245	4930	665	17004	405	13380	31060997	3039700	2854953	1177228	70235	

	BENEVOLENCES																		
	World Service and Conference Benevolences Apportioned	World Service and Conference Benevolences Paid	Ministerial Education Fund Apportioned	Ministerial Education Fund Paid	Black College Fund Apportioned	Black College Fund Paid	Africa University Fund Apportioned	Africa University Fund Paid	Mission Initiatives Fund Apportioned	Mission Initiatives Fund Paid	General Advance Specials	Youth Service Fund	Human Relations Sunday	One Great Hour of Sharing	Peace with Justice	Native American Awareness Sunday	World Communion	United Methodist Student Day
Church	35a	35	36a	36	37a	37	38a	38	39a	39	40	41	42a	42b	42c	42d	42e	42f
1 ALEXANDRIA FIRST	25012	25012	5994	5994	2404	2404	538	538	256	256	1000	0	0	0	0	0	0	0
2 HORSESHOE DRIVE	6990	6990	1675	1675	672	672	150	150	72	72	0	0	15	128	30	70	116	20
3 NEWMAN	3136	3136	751	751	301	301	67	67	32	32	151	0	0	0	0	0	0	151
4 ALEXANDR ST MARKS	986	986	236	236	95	95	21	21	10	10	0	20	35	45	20	25	17	13
5 TRINITY	2908	2908	697	697	279	279	63	63	30	30	0	0	0	87	20	51	167	0
6 WILTON	981	981	235	235	94	94	21	21	10	10	16	5	13	12	16	10	26	18
7 ATLANTA	214	0	51	51	21	21	5	5	2	2	0	0	0	0	0	0	0	0
8 BALL	494	300	118	70	47	0	11	0	5	0	0	0	0	0	0	0	0	0
9 BETHEL	429	429	103	103	41	41	9	9	4	4	0	0	0	0	0	0	0	0
10 BOYCE FIRST	780	780	187	187	75	75	17	17	8	8	0	19	16	6	5	8	14	8
11 MACARTHUR DRIVE	229	229	55	55	22	22	5	5	2	2	0	0	0	0	0	0	0	0
12 LAHEY CHAPEL	180	180	43	43	17	17	4	4	2	2	0	0	0	0	0	0	0	0
13 SIEPER	264	264	63	63	25	25	6	6	3	3	0	0	0	0	0	0	0	0
14 UNION	412	412	99	99	40	40	9	9	4	4	0	0	0	0	0	0	0	0
15 DAV HAAS MEMORIAL	2961	2961	710	710	285	285	64	64	30	30	0	0	0	121	46	0	140	100
16 BUNKIE TRINITY	928	928	222	222	89	89	20	20	9	9	3721	0	25	26	7	22	38	55
17 WHITES CHAPEL	188	188	45	48	18	18	4	4	2	2	0	0	0	11	0	10	0	0
18 CAMPTI FIRST	241	241	58	58	23	23	5	5	2	2	0	0	0	0	0	0	0	0
19 ST MAURICE	158	158	38	38	15	15	3	3	2	2	0	0	0	0	0	0	0	0
20 CAMPTI ST PAUL	158	158	38	38	15	15	3	3	2	2	0	0	0	0	0	0	0	0
21 MT ZION	130	109	31	31	12	12	3	3	1	1	0	0	0	0	0	0	0	0
22 CHENEYVLE ST PAUL	193	213	46	46	19	19	4	4	2	2	0	0	0	0	0	0	0	0
23 COLFAX	1967	1967	471	471	189	189	42	42	20	20	0	0	0	0	0	0	74	15
24 COULEY	254	254	61	61	24	24	5	5	3	3	0	0	0	0	0	0	0	0
25 EDEN	166	166	40	40	16	16	4	4	2	2	0	0	0	0	0	0	0	0
26 GLENMORA	1506	1506	361	361	145	145	32	32	15	15	0	0	20	17	20	19	20	0
27 FELLOWSHIP	758	758	182	182	73	73	16	16	8	8	0	7	22	8	19	15	0	0
28 JENA NOLLEY MEM	5342	5342	1280	1280	513	513	115	115	55	55	0	157	0	36	0	70	24	0
29 BELAH	382	382	92	92	37	37	8	8	4	4	0	0	0	0	0	0	0	0
30 JONESVILLE	1468	100	352	352	141	141	32	32	15	15	0	0	0	0	0	0	0	0
31 EFFIE OAK GROVE	660	660	158	158	63	63	14	14	7	7	0	0	0	0	0	0	0	0
32 LECOMPTE	1611	800	386	386	155	155	35	35	16	16	0	0	0	0	0	0	0	0
33 BAYOU CHICOT	294	294	71	71	28	28	6	6	3	3	0	0	0	0	0	0	0	0
34 CHENEYVILLE	333	333	80	80	32	32	7	7	3	3	0	0	0	0	0	0	0	0
35 MARKSVILLE	916	916	220	220	88	88	20	20	9	9	0	0	0	0	0	0	0	0
36 EVERGREEN	213	213	51	51	20	20	5	5	2	2	0	0	0	0	0	0	0	0
37 SIMMESPORT	392	392	94	94	38	38	8	8	4	4	0	0	0	0	0	0	0	0
38 BEULAH	427	427	102	102	41	41	9	9	4	4	0	0	0	0	0	0	0	0
39 ST MARKS	71	71	17	17	7	7	2	2	1	1	0	0	0	0	0	0	0	0
40 MONTGOMERY	560	560	134	134	54	54	12	12	6	6	0	0	0	0	0	0	0	0
41 MT ZION	441	441	106	106	42	42	9	9	5	5	0	0	0	0	0	0	0	0
42 ASBURY	1684	1684	404	404	162	162	36	36	17	17	0	5	10	10	5	5	10	5
43 EMMANUEL	143	143	34	34	14	14	3	3	1	1	1	1	1	51	1	1	24	1
44 COLLEGE AVENUE	1528	1528	366	366	147	147	33	33	16	16	0	0	0	0	0	0	0	0
45 PROVENCAL	949	949	228	228	91	91	20	20	10	10	0	0	0	0	0	0	0	0
46 WEAVER	407	407	98	98	39	39	9	9	4	4	0	0	0	0	0	0	0	0
47 NATCHITOCHES FRST	13093	13093	3138	3138	1258	1258	282	282	134	134	359	176	35	375	0	248	0	0
48 OAK GROVE	1684	0	404	0	162	0	36	36	17	17	0	0	0	0	0	0	0	0
49 OLLA	1764	1764	423	423	170	170	38	38	18	18	0	0	0	0	0	0	0	0
50 URANIA	609	609	146	146	58	58	13	13	6	6	0	0	0	0	0	0	0	0
51 PALESTINE	3373	3373	808	808	324	324	73	73	35	35	208	0	0	0	0	0	0	0
52 PINEVILLE FIRST	14746	14746	3534	3534	1417	1417	317	317	151	151	2491	25	25	25	25	25	25	25
53 PLEASANT GROVE	640	640	153	153	62	62	14	14	7	7	0	0	0	0	0	0	0	0
54 PINEVILLE WESLEY	1199	1199	287	287	115	115	26	26	12	12	0	0	0	0	0	0	0	0
55 BOONEVILLE WESLEY	805	805	193	193	77	77	17	17	8	8	0	0	0	0	0	0	0	0
56 POLLOCK	1292	1292	310	310	124	124	28	28	13	13	0	0	0	0	0	0	0	0
57 LIBERTY CHAPEL	489	489	117	117	47	47	11	11	5	5	0	0	0	0	0	0	0	0
58 SANDERS CHAPEL	437	437	105	105	42	42	9	9	4	4	0	0	0	0	0	0	0	0
59 STRANGE	251	251	60	60	24	24	5	5	3	3	0	0	0	0	0	0	0	0
60 TROUT JUSTISS MEM	1247	1247	299	299	120	120	27	27	13	13	0	0	0	0	0	0	0	0
61 WINNFIELD FIRST	7809	7809	1872	1872	750	750	168	168	80	80	185	55	28	66	26	15	110	43
62 MARTHAVILLE	318	0	76	0	31	0	7	0	3	0	0	0	0	0	0	0	0	0
63 SELMA	234	0	56	0	23	0	5	0	2	0	0	0	0	0	0	0	0	0
64 DISTRICT SUPT	0	0	0	0	0	0	0	0	0	0	0	0	0	0	0	0	0	0
	120434	115610	28864	28283	11572	11309	2590	2567	1231	1221	8132	470	245	1024	240	594	805	454

BENEVOLENCES											CONNECTIONAL ADMINISTRATION FUNDS										
Total – General Church Offerings	Christian Education Sunday	Conference Advance Specials	Wesley Foundations	Special Offerings for Conference	Centenary College	Dillard University	Ministers' Emergency Fund	Louisiana Interchurch Conference	Benevolences paid directly by local church	Interdenominational Cooperation Fund Apportioned	Interdenominational Cooperation Fund Paid	General Administration Fund Apportioned	General Administration Fund Paid	Jurisdictional Administration Fund Apportioned	Jurisdictional Administration Fund Paid	Area & Conference Administration Funds Apport'd.	Area & Conference Administration Funds Paid	District Administration Funds Apportioned	District Administration Funds Paid	
42	43	44	45	46	47	47b	47c	47d	48	49a	49	50a	50	51a	51	52a	52	53a	53	
0	0	5017	9132	1350	11283	1324	0	527	147352	358	358	1039	1039	1548	1548	11283	11283	14635	14635	1
379	15	1227	2552	927	3153	370	150	147	15813	100	100	290	290	432	432	3153	3153	4090	4090	2
151	0	0	1145	0	1415	166	0	66	25542	45	45	130	130	194	194	1415	1415	1835	1835	3
155	0	323	360	45	445	52	0	21	3331	14	14	41	41	61	61	445	445	577	577	4
325	0	246	1062	511	1312	154	0	61	2732	42	42	121	121	180	180	1312	1312	1701	1701	5
95	15	73	358	43	443	52	10	21	927	14	14	41	41	61	61	443	443	574	574	6
0	0	0	0	0	0	11	0	5	162	3	3	9	9	13	13	97	0	125	125	7
0	0	0	50	0	50	0	0	0	2219	7	0	21	21	30	28	223	117	289	289	8
0	0	0	157	0	194	23	0	9	0	6	6	18	18	27	27	194	194	251	251	9
57	100	1500	285	1200	352	41	8	16	512	11	11	32	32	49	49	352	352	456	456	10
0	0	0	84	0	104	12	0	5	0	3	3	10	10	14	14	104	104	134	134	11
0	0	0	66	0	81	10	0	4	175	3	3	7	7	11	11	81	81	105	105	12
0	0	0	97	0	119	14	0	6	100	4	4	11	11	16	16	119	119	155	155	13
0	0	0	151	0	186	22	0	9	1036	6	6	17	17	25	25	186	186	241	241	14
407	0	100	1081	1119	1336	157	0	62	2863	42	42	123	123	184	184	1336	1336	1733	1733	15
173	27	0	339	0	419	49	0	20	656	13	13	39	39	58	58	419	419	543	543	16
21	0	0	69	0	85	10	0	4	242	3	3	8	8	12	12	85	85	110	110	17
0	0	0	88	0	109	13	0	5	0	3	3	10	10	16	0	0	0	141	100	18
0	0	0	58	50	71	8	0	3	0	2	2	7	7	10	10	71	71	92	92	19
0	0	0	58	0	71	8	0	3	15	2	2	7	7	10	10	71	71	92	92	20
0	0	0	47	0	59	7	0	3	0	2	2	5	5	9	9	59	59	76	76	21
0	0	0	70	0	87	10	0	4	90	3	3	8	8	12	12	87	87	113	113	22
89	0	0	718	119	887	104	98	41	3697	28	28	82	82	122	122	887	887	1151	1151	23
0	0	0	93	275	115	13	0	5	59	4	4	11	11	16	16	115	115	149	149	24
0	0	0	61	0	75	9	0	4	395	2	2	7	7	10	10	75	75	97	97	25
96	0	0	550	96	0	80	0	32	1105	22	22	63	63	93	93	680	387	881	881	26
64	5	150	277	117	342	40	0	16	1791	11	11	31	31	48	48	342	342	444	444	27
130	0	50	1950	105	2410	283	75	112	6307	76	76	222	222	331	331	2410	2410	3126	3126	28
0	0	0	140	0	173	20	0	8	0	5	5	16	16	24	24	173	173	224	224	29
0	0	0	278	0	0	78	0	31	1140	21	21	61	61	91	91	662	662	859	650	30
0	0	0	241	0	298	35	0	14	375	9	9	27	27	41	41	298	298	386	386	31
0	0	0	588	0	405	85	0	34	2873	23	23	67	67	100	100	727	727	943	943	32
0	0	0	107	0	133	16	0	6	450	4	4	12	12	18	18	133	133	172	172	33
0	0	0	121	100	150	18	0	7	1085	5	5	14	14	21	21	150	150	195	195	34
0	0	0	334	0	413	48	0	19	0	13	13	38	38	57	57	413	413	537	537	35
0	0	0	78	0	96	11	0	4	0	3	3	9	9	13	13	96	96	125	125	36
0	0	0	143	0	177	21	0	8	0	6	6	16	16	24	24	177	177	230	230	37
0	0	0	156	0	193	23	0	9	706	6	6	18	18	27	27	193	193	250	250	38
0	0	0	26	0	32	4	0	2	0	1	1	3	3	4	4	32	32	42	42	39
0	0	0	205	0	253	30	0	12	284	8	8	23	23	34	34	253	253	328	328	40
0	0	0	161	1019	199	23	0	9	1118	6	6	18	18	28	28	199	199	258	258	41
45	1	0	615	0	760	89	0	35	615	24	24	70	70	105	195	760	760	985	985	42
79	1	1	52	1	65	8	1	3	249	2	2	6	6	9	9	65	65	84	84	43
0	0	0	558	1800	689	81	0	32	11537	22	22	63	63	94	94	689	689	894	894	44
0	0	0	347	0	428	50	0	20	5167	14	14	39	39	59	59	428	428	555	555	45
0	0	0	149	0	184	22	0	9	357	6	6	17	17	24	24	184	184	238	238	46
658	0	2101	4780	926	5906	693	144	276	81850	183	187	544	544	817	811	5906	5906	7661	7661	47
0	0	0	400	132	0	89	0	35	267	24	24	70	70	105	105	760	0	985	985	48
0	0	0	644	0	796	93	0	37	2215	25	25	73	73	109	109	796	796	1032	1032	49
0	0	0	222	0	275	32	0	13	108	9	9	25	25	38	38	275	275	356	356	50
0	0	10	1232	102	1522	179	0	71	1812	48	48	140	140	208	208	1522	1522	1974	1974	51
150	25	1375	5383	444	6652	780	325	310	62862	211	211	613	613	914	914	6652	6652	8628	8628	52
0	0	0	234	0	289	34	0	13	0	9	9	27	27	40	40	289	289	375	375	53
0	0	0	438	0	541	63	0	25	448	17	17	50	50	74	74	541	541	701	701	54
0	0	0	294	0	363	43	0	17	100	12	12	33	33	50	50	363	363	471	471	55
0	0	0	472	795	583	68	0	27	1048	18	18	54	54	81	81	583	583	756	756	56
0	0	0	178	481	221	26	0	10	3131	7	7	20	20	30	30	221	221	286	286	57
0	0	0	160	0	197	23	0	9	400	6	6	18	18	27	27	197	197	256	256	58
0	0	0	92	0	113	13	0	5	437	4	4	10	10	16	16	113	113	147	147	59
0	0	0	455	0	563	66	0	26	1398	18	18	52	52	78	78	563	563	730	730	60
288	0	1375	2851	3513	3523	413	180	164	8733	112	112	324	324	483	483	3523	3523	4569	4569	61
0	0	0	0	0	0	0	0	0	50	5	0	13	0	20	0	143	0	186	0	62
0	0	0	0	0	0	0	0	0	0	3	0	10	0	14	0	106	0	0	0	63
0	0	0	0	0	0	0	310	0	0	0	0	0	0	0	0	0	0	0	0	64
3362	189	13548	43092	15270	51395	2511	1301	2511	407936	1718	1707	5003	4980	7469	7501	54229	52724	70334	69898	

	ADMIN.		CONNECTIONAL CLERGY SUPPORT													CLERGY SUPPORT			
	Conf. Center for Loan Reduction Apportioned	Conference Center for Loan Reduction Paid	Pension & Benefit Funds (MPP & CPP) Paid GBOP	Pension & Benefit Funds to Conf. Apportioned	Pension & Benefit Funds to Conference Paid	District Superintendents' Funds Apportioned	District Superintendents' Funds Paid	Episcopal Funds Apportioned	Episcopal Funds Paid	Equitable Compensation Fund Apportioned	Equitable Compensation Fund Paid	Pastoral Care Fund Apportioned	Pastoral Care Fund Paid	Pastors' Base Compensation Set	Pastors' Base Compensation Paid	Associates' Base Compensation Set	Associates' Base Compensation Paid
Church	54a	54	55	56a	56	57a	57	58a	58	59a	59	60a	60	61a	61	62a	62
1 ALEXANDRIA FIRST	3761	3761	11858	7522	7522	12787	12787	2983	2983	376	376	2120	2120	62480	62480	20210	20521
2 HORSESHOE DRIVE	1051	1051	7519	2102	2102	3573	3573	834	834	105	105	592	592	32684	32684	0	0
3 NEWMAN	472	472	5511	943	943	1603	1603	374	374	47	47	266	266	22045	22045	0	0
4 ALEXANDR ST MARKS	148	148	0	297	297	504	504	118	118	15	15	84	84	6700	6450	0	0
5 TRINITY	437	437	5353	875	875	1487	1487	347	347	44	44	246	246	25263	25263	0	0
6 WILTON	148	148	627	295	295	502	502	117	117	15	15	83	83	5762	5818	0	0
7 ATLANTA	32	32	0	65	1	110	0	26	26	3	3	18	18	2400	2400	0	0
8 BALL	74	28	0	149	149	252	155	59	43	7	5	42	10	6000	6000	0	0
9 BETHEL	65	65	0	129	129	219	219	51	51	6	6	36	36	2500	2500	0	0
10 BOYCE FIRST	117	117	0	235	235	399	399	93	93	12	12	66	66	5700	5700	0	0
11 MACARTHUR DRIVE	35	35	0	69	69	117	117	27	27	3	3	19	19	3000	3000	0	0
12 LAHEY CHAPEL	27	27	336	54	54	92	92	21	21	3	3	15	15	2100	2100	0	0
13 SIEPER	40	40	480	80	80	135	135	32	32	4	4	22	22	3000	3000	0	0
14 UNION	62	62	126	124	124	211	211	49	49	6	6	35	35	4450	4450	0	0
15 DAV HAAS MEMORIAL	445	445	2905	891	891	1514	1514	353	353	45	45	251	251	14000	14000	0	0
16 BUNKIE TRINITY	140	140	0	279	279	474	474	111	111	14	14	79	79	6000	6000	0	0
17 WHITES CHAPEL	28	28	413	57	57	96	96	22	22	3	3	16	16	2000	2000	0	0
18 CAMPTI FIRST	36	36	0	73	73	123	123	29	0	4	4	20	20	2850	3000	0	0
19 ST MAURICE	24	24	60	48	48	81	81	18	18	2	2	13	13	1000	917	0	0
20 CAMPTI ST PAUL	24	24	0	48	48	81	81	19	19	2	2	13	13	1200	1200	0	0
21 MT ZION	20	20	0	39	39	66	66	15	15	2	2	11	11	1440	1440	0	0
22 CHENEYVLE ST PAUL	29	29	0	58	58	99	99	23	23	3	3	16	16	2280	2280	0	0
23 COLFAX	296	296	4015	592	592	1006	1006	235	235	30	30	167	167	19586	19586	0	0
24 COULEY	38	38	0	77	77	130	130	30	30	4	4	22	22	2400	2400	0	0
25 EDEN	25	25	0	50	50	85	85	20	20	3	3	14	14	1800	1740	0	0
26 GLENMORA	227	227	3499	453	453	770	770	180	180	23	23	128	128	17074	17074	0	0
27 FELLOWSHIP	114	114	1388	228	228	388	388	90	90	11	11	64	64	5884	5884	0	0
28 JENA NOLLEY MEM	803	803	6365	1607	1607	2731	2731	637	637	80	80	453	453	31050	31050	0	0
29 BELAH	58	58	784	115	115	196	196	46	46	6	6	32	32	5100	5100	0	0
30 JONESVILLE	221	221	2985	442	442	751	751	175	175	22	22	124	124	11600	11600	0	0
31 EFFIE OAK GROVE	99	99	1558	199	199	337	337	79	79	10	10	56	56	7300	7300	0	0
32 LECOMPTE	242	242	4015	485	485	824	824	192	192	24	24	137	137	13848	13848	0	0
33 BAYOU CHICOT	44	44	447	89	89	150	150	35	35	4	4	25	25	2309	2309	0	0
34 CHENEYVILLE	50	50	656	100	100	170	170	40	40	5	5	28	28	3495	3495	0	0
35 MARKSVILLE	138	138	3230	276	276	468	468	109	109	14	14	78	78	5393	5393	0	0
36 EVERGREEN	32	32	0	64	64	109	109	25	25	3	3	18	18	2874	2874	0	0
37 SIMMESPORT	59	59	928	118	118	201	201	47	47	6	6	33	33	2154	2154	0	0
38 BEULAH	64	64	0	129	129	218	218	51	51	6	6	36	36	5400	5400	0	0
39 ST MARKS	11	11	0	22	22	37	37	9	9	1	1	6	6	900	900	0	0
40 MONTGOMERY	84	84	1093	169	169	286	286	67	67	8	8	47	47	6144	6144	0	0
41 MT ZION	66	66	1093	133	133	225	225	53	53	7	7	37	37	6000	6000	0	0
42 ASBURY	253	253	3698	507	507	861	861	201	201	25	25	143	143	16404	16404	0	0
43 EMMANUEL	22	22	513	43	43	73	73	17	17	2	2	12	12	2400	2400	0	0
44 COLLEGE AVENUE	230	230	0	460	460	781	781	182	182	23	23	129	129	7237	7237	0	0
45 PROVENCAL	143	143	0	286	286	485	485	113	113	14	14	80	80	8004	8004	0	0
46 WEAVER	61	61	0	123	123	208	208	49	49	6	6	35	35	4616	4616	0	0
47 NATCHITOCHES FRST	1969	1969	6695	3938	3938	6694	6694	1533	1533	197	197	1110	1110	51272	51272	4787	4787
48 OAK GROVE	253	0	4015	507	507	861	600	201	0	25	25	143	99	21754	21754	0	0
49 OLLA	265	265	3679	531	531	902	902	210	210	27	27	149	149	13725	13716	0	0
50 URANIA	92	92	1211	183	183	311	311	73	73	9	9	52	52	5846	5846	0	0
51 PALESTINE	507	507	5243	1015	1015	1725	1725	402	402	51	51	286	286	25577	25577	0	0
52 PINEVILLE FIRST	2217	2217	6692	4435	4435	7539	7539	1759	1759	222	222	1250	1250	65000	65000	0	0
53 PLEASANT GROVE	96	96	0	193	193	327	327	76	76	10	10	54	54	5017	5017	0	0
54 PINEVILLE WESLEY	180	180	0	361	361	613	613	143	143	18	18	102	102	11720	11720	0	0
55 BOONEVILLE WESLEY	121	121	0	242	242	411	411	96	96	12	12	68	68	7820	7820	0	0
56 POLLOCK	194	194	0	389	389	660	660	154	154	19	19	109	109	7200	7200	0	0
57 LIBERTY CHAPEL	74	74	0	147	147	250	250	58	58	7	7	41	41	2500	2500	0	0
58 SANDERS CHAPEL	66	66	0	132	132	224	224	52	52	7	7	37	37	0	0	0	0
59 STRANGE	38	38	0	76	76	128	128	30	30	4	4	21	21	0	0	0	0
60 TROUT JUSTISS MEM	188	188	425	375	375	638	638	149	149	19	19	106	106	4216	4216	0	0
61 WINNFIELD FIRST	1174	1174	6268	2349	2349	3992	3992	931	931	117	117	662	662	30000	30000	0	0
62 MARTHAVILLE	48	0	0	96	0	162	0	38	0	5	0	27	0	2750	2750	0	0
63 SELMA	35	0	0	71	0	120	0	28	0	4	0	20	0	0	0	0	0
64 DISTRICT SUPT	0	0	0	0	0	0	0	0	0	0	0	0	0	62050	62050	0	0
	18112	17730	105683	36239	36008	61572	60822	14336	14024	1811	1800	10204	10081	720273	720077	24997	25308

LOCAL CHURCH									LOCAL CHURCH EXPENDITURES					UMW			
Utilities & Housing Related Allow. Paid to/for Pastor	Utilities & Housing Related Allow. Paid to/for Assocs.	Total Paid (63a + 63b)	Reimbursements Paid to/for Pastors	Reimbursements Paid to/for Associates	Reimbursements Total Paid (64a + 64b)	Other Cash Allowances Paid to/for Pastors	Other Cash Allowances Paid to/for Associates	Other Cash Allowances Total Paid (65a + 65b)	Diaconal Ministers Total Compensation	Other Staff Compensation	Current Expenses for Program (including Church School)	Other Current Operating Expenses (Not Including Program Expenses)	Principal & Interest Paid on Indebtedness	Paid on Buildings & Improvements (excluding funds borrowed)	UMW Cash to District or Conf. UMW Treasurer	GRAND TOTAL PAID (Lines 35-72)	
63a	63b	63	64a	64b	64	65a	65b	65	66	67	68	69	70	71	72	73	
23000	15000	38000	6600	3500	10100	6840	1290	8130	0	197805	49414	141205	5160	230603	8881	1053758	1
3300	0	3300	15267	0	15267	0	0	0	0	60996	10064	33993	21757	11933	990	249117	2
1600	0	1600	11780	0	11780	750	0	750	0	11010	7708	16802	40980	2752	900	162085	3
750	0	750	0	0	0	100	0	100	0	7791	1545	3399	1954	5713	484	36590	4
5329	0	5329	7415	0	7415	0	0	0	0	13788	2913	14825	0	4599	829	97486	5
1250	0	1250	0	0	0	263	0	263	0	2269	935	5675	0	1000	375	23904	6
0	0	0	0	0	0	0	0	0	0	25	50	1988	0	465	0	5415	7
0	0	0	0	0	0	0	0	0	0	250	1335	3811	0	2816	0	17746	8
1750	0	1750	1750	0	1750	0	0	0	0	0	637	2584	0	820	0	12012	9
1200	0	1200	2100	0	2100	100	0	100	0	900	899	4790	0	11125	0	33793	10
0	0	0	0	0	0	0	0	0	0	1000	0	505	0	0	0	5558	11
0	0	0	0	0	0	0	0	0	0	330	0	1753	0	0	0	5520	12
0	0	0	0	0	0	0	0	0	0	550	0	2052	0	0	0	7397	13
0	0	0	0	0	0	450	0	450	0	1064	1175	1519	0	605	0	12319	14
3300	0	3300	0	0	0	7440	0	7440	0	18450	2760	15837	0	216	47	83047	15
2000	0	2000	0	0	0	4000	0	4000	0	2850	401	5104	0	2628	304	32128	16
0	0	0	0	0	0	690	0	690	0	120	59	671	0	0	0	5084	17
0	0	0	0	0	0	0	0	0	0	620	43	1047	1196	0	0	6819	18
642	0	642	0	0	0	917	0	917	0	172	0	821	2904	200	0	7407	19
0	0	0	0	0	0	75	0	75	0	105	610	1675	120	700	0	5225	20
0	0	0	0	0	0	100	0	100	0	0	140	210	0	350	0	2816	21
0	0	0	285	0	285	0	0	0	0	1090	350	1910	2165	300	0	9376	22
3000	0	3000	8477	0	8477	0	0	0	0	6340	2950	8121	4500	0	0	70027	23
0	0	0	0	0	0	0	0	0	0	605	196	2675	0	0	0	7379	24
0	0	0	0	0	0	0	0	0	0	50	30	1938	0	14	0	4932	25
1571	0	1571	6068	0	6068	0	0	0	0	173	480	6743	0	6833	0	49686	26
1217	0	1217	2110	0	2110	0	0	0	0	1095	354	4162	0	3816	726	26369	27
5025	0	5025	7820	0	7820	0	0	0	0	36122	6119	24160	0	4407	1065	153493	28
0	0	0	0	0	0	0	0	0	0	0	616	1148	0	5995	0	15402	29
1200	0	1200	6820	0	6820	400	0	400	0	1199	1407	7491	0	13583	0	52072	30
1000	0	1000	4520	0	4520	300	0	300	0	0	56	1856	0	4403	0	24399	31
975	0	975	7619	0	7619	0	0	0	0	4055	1073	8960	0	6556	0	56242	32
364	0	364	116	0	116	0	0	0	0	270	56	2334	0	0	0	7696	33
995	0	995	0	0	0	466	0	466	0	2080	76	1688	0	79	0	12249	34
2135	0	2135	0	0	0	5981	0	5981	0	1950	772	3608	0	150	0	27427	35
890	0	890	0	0	0	0	0	0	0	0	0	804	0	0	0	5545	36
1664	0	1664	0	0	0	2519	0	2519	0	0	0	857	0	0	0	9924	37
0	0	0	0	0	0	100	0	100	0	920	321	1375	0	0	0	10784	38
50	0	50	0	0	0	50	0	50	0	0	40	220	0	800	0	2390	39
0	0	0	0	0	0	0	0	0	0	200	0	4470	0	0	0	14764	40
0	0	0	0	0	0	0	0	0	0	500	106	2416	0	58	0	14335	41
1888	0	1888	4080	0	4080	0	0	0	0	3201	3330	14711	0	100	350	56254	42
0	0	0	500	0	500	0	0	0	0	0	100	1342	2000	0	0	7847	43
3000	0	3000	0	0	0	832	0	832	0	6300	1900	7692	0	5700	0	53015	44
1950	0	1950	1300	0	1300	0	0	0	0	1040	2003	5303	0	4708	0	33834	45
0	0	0	1542	0	1542	0	0	0	0	0	256	3634	0	1200	0	13477	46
5500	2492	7992	18148	5369	23517	0	0	0	0	133470	20304	64901	48000	44021	4385	555668	47
3085	0	3085	0	0	0	2418	0	2418	0	2730	670	4353	233	0	0	42649	48
1499	0	1499	0	0	0	2755	0	2755	0	3958	1890	7303	0	4425	0	49542	49
555	0	555	908	0	908	342	0	342	0	1595	333	3488	0	2906	0	20089	50
3300	0	3300	8379	0	8379	0	0	0	0	11175	2806	14270	6477	26372	0	121226	51
5773	0	5773	9590	0	9590	0	0	0	0	126578	25144	81870	225454	52603	3325	737456	52
2400	0	2400	3960	0	3960	0	0	0	0	1150	419	3062	0	0	0	18950	53
3480	0	3480	3030	0	3030	0	0	0	0	3530	702	5065	0	0	0	33481	54
2320	0	2320	2030	0	2030	0	0	0	0	1680	1260	3584	0	0	0	22490	55
2100	0	2100	0	0	0	2700	0	2700	0	520	2302	10601	0	6619	0	39819	56
300	0	300	0	0	0	840	0	840	0	1485	726	3379	0	3734	0	18821	57
3900	0	3900	0	0	0	0	0	0	0	0	937	3358	0	444	0	11047	58
2400	0	2400	0	0	0	0	0	0	0	1031	0	628	0	0	0	5649	59
0	0	0	2235	0	2235	0	0	0	0	2875	583	6323	0	0	0	23787	60
6000	0	6000	8136	0	8136	175	0	175	0	45308	10966	39897	0	8665	2551	208161	61
0	0	0	0	0	0	0	0	0	0	579	0	1585	0	209	0	5173	62
0	0	0	0	0	0	0	0	0	0	0	0	0	0	0	0	0	63
6000	0	6000	9037	0	9037	0	0	0	0	26248	0	0	0	0	0	103645	64
119657	17492	137149	161622	8869	170491	41603	1290	42893	0	751197	172321	633551	362900	485225	25212	4621797	

		CHURCH MEMBERSHIP																	
		Total Members Reported at Close of Last Year	Received this year on Cont. of Faith or Restored	Received from other Un. Methodist Churches	Received from other Denominations	Removed by Charge Conference Action	Removed by Withdrawal	Total 5a + 5b	Removed by Transfer to Other Un. Methodist Chs.	Removed by Transfer to Other Denominations	Removed by Death	Total Full Members at Close of This Year	Avg. Attendance Principal weekly worship service(s)	Number Persons Baptized This Year (all ages)	Preparatory Members Now on Roll	Number of Persons on Constituency Roll	Total Enrolled in Confirmation Classes This Year	Number of Church School Leaders
	CHURCH	PASTOR	01	02	03	04	5a	5b	5	6	7	8	9	10	11	12	13	14	15
1	BLACKWATER	MARK R MARTIN	1104	19	22	9	0	26	26	18	16	14	1080	387	9	93	54	16	32
2	BAKER FIRST	THOMAS E DOLPH	173	6	6	0	0	0	0	5	0	6	174	71	6	32	10	4	8
3	BROADMOOR	ROBERT L BURGESS	4809	41	46	32	45	18	63	104	45	35	4681	1226	66	1342	0	34	225
4	CAMPHOR MEMORIAL	ROGER D LATHAN	524	4	2	6	0	0	0	0	0	5	531	200	2	160	0	5	15
5	EVANGELINE	ROBERT ROSS	297	1	0	1	12	10	22	13	0	1	263	50	1	4	0	0	6
6	BATON ROUGE FIRST	CHRIS ANDREWS	3616	54	96	50	0	13	13	52	10	34	3707	1307	61	418	503	24	74
7	FRANCIS ASBURY	BILL STRAWBRIDGE	159	2	4	3	0	0	0	6	1	2	159	74	7	42	4	0	9
8	HUGHES MEMORIAL	WILLIAM J MILLER	123	2	0	0	0	0	0	0	0	5	120	55	0	27	0	9	7
9	INGLESIDE	JOSEPH M DONAKEY	310	5	4	3	0	5	5	15	1	10	291	106	7	60	52	0	20
10	JEFFERSON	CAROL S WINN	747	29	28	11	0	2	2	9	2	10	792	381	17	175	122	11	30
11	JORDAN	CLARENCE HILLARD	303	5	0	0	0	5	5	4	7	3	289	130	7	65	0	12	6
12	ST PETER	CLARENCE HILLARD	83	4	0	0	0	3	3	0	3	2	79	75	6	25	0	8	4
13	NEELY	ARNOLD BROWN	227	2	0	0	0	0	0	0	0	4	225	117	5	51	0	13	19
14	ST ANDREWS	H E STEPHENS	1178	26	14	10	0	0	0	33	0	1	1194	337	5	140	74	23	75
15	ST JOHNS	DONALD R AVERY	1021	6	13	7	0	59	59	27	7	3	951	259	3	69	65	5	56
16	ST LUKES	STEPHEN FLEMING	200	0	2	0	0	0	0	8	0	4	190	44	1	46	20	0	6
17	ST MARK	JOSEPH D AWOTWI	471	0	2	11	0	8	8	3	1	2	470	176	1	71	15	10	7
18	ST PAUL	FRANK B AKIN	85	0	0	0	0	0	0	0	0	2	83	23	1	0	0	0	2
19	DEERFORD	FRANK B AKIN	89	0	2	6	0	0	0	0	0	4	93	29	0	3	0	0	0
20	UNIVERSITY	KENNETH IRBY	1400	12	42	19	0	0	0	12	5	16	1440	406	11	256	48	7	105
21	WESLEY	E ANDREW GOFF	609	0	3	2	0	0	0	0	0	11	603	250	6	49	21	0	18
22	CLINTON	J PENN MORGAN	301	15	1	4	0	15	15	5	11	3	287	92	13	39	0	10	10
23	CLEAR CREEK	J PENN MORGAN	97	0	0	0	0	0	0	1	0	0	96	60	2	14	4	1	5
24	MT ZION	H LOUIS JONES	91	3	0	0	0	0	0	0	0	0	94	66	5	38	1	0	5
25	ST PAUL	H LOUIS JONES	88	2	0	0	0	0	0	0	0	2	88	62	2	12	0	0	7
26	ST PETER	LAURENCE E HALL	119	1	0	1	0	0	0	0	0	2	119	80	1	7	0	0	0
27	JACKSON CHAPEL	LAURENCE E HALL	85	0	0	0	0	0	0	0	0	2	83	60	0	0	0	0	3
28	CONVENT ST JAMES	GAYNELL PITTMAN	52	2	0	4	0	0	0	0	0	2	56	70	11	115	10	5	5
29	DONLSNVLE FIRST	WILLIAM TURNER	53	0	0	0	0	1	1	0	0	0	52	14	0	3	5	0	0
30	LUTCHER FIRST	WILLIAM V TURNER	24	0	0	0	0	0	0	0	0	0	24	16	0	2	0	0	0
31	DONLSNVLE ST PETE	JAMES N KIRK	113	1	0	0	0	0	0	0	0	1	113	30	0	12	6	0	0
32	BEL ROSE ST JAMES	JAMES N KIRK	119	0	0	1	0	0	0	0	7	4	109	40	4	40	0	0	6
33	CARPENTERS CHAPEL	CHRIS BLANCHARD	344	23	7	15	0	3	3	5	0	1	380	214	25	50	90	18	20
34	GONZALES	GARY DON WILLIS	522	15	25	4	0	0	0	7	0	2	557	212	8	38	0	6	16
35	MAGNOLIA	ELLEN MONTEGUDO	256	1	2	1	0	0	0	1	0	1	258	76	1	24	90	0	22
36	JACKSON	DAVID J SHEEHAN	266	0	6	3	0	0	0	0	0	2	273	85	2	11	24	0	14
37	ETHEL	DAVID J SHEEHAN	77	0	0	0	0	0	0	0	0	1	76	22	0	0	17	0	2
38	LUTCHER CHAPEL	GREGORY MCCLAY SR	66	0	0	0	0	0	0	0	0	2	64	45	2	9	0	0	4
39	ST LANDRY	GREGORY MCCLAY SR	69	0	0	0	0	12	12	0	8	3	46	40	1	8	0	0	4
40	SHILOH	CURTIS JOHNSON	51	0	0	0	0	0	0	0	0	1	50	20	0	0	0	0	2
41	LEJEUNE	CURTIS JOHNSON	20	0	0	0	0	0	0	0	0	0	20	10	0	0	0	0	2
42	PLAQUEMINE FIRST	DONALD R MORGAN	179	7	2	0	0	1	1	8	0	2	177	70	2	16	71	3	2
43	GRAND RIVER	EDDIE C JOHNSON	65	3	0	0	0	0	0	0	0	3	65	28	2	3	0	1	7
44	HURST CHAPEL	THOMAS A WESLEY	86	0	0	1	0	0	0	0	0	0	87	61	3	35	0	0	5
45	ST LUKE	THOMAS A WESLEY	41	0	0	0	0	0	0	0	0	0	41	15	0	0	0	0	0
46	SCOTT	ULYSSE STEPHENS	159	14	1	2	12	1	13	1	2	4	156	101	6	20	6	14	11
47	HARTZELL	ULYSSE STEPHENS	57	1	0	0	0	0	0	0	0	3	55	40	2	6	10	4	7
48	MEADOWS CHAPEL	ANGUS CARRUTH	34	0	0	0	0	0	0	0	0	0	34	14	0	5	2	0	0
49	BETHEL	WILLIAM MCLAIN	125	3	2	2	0	7	7	0	0	0	125	54	5	21	0	2	9
50	FAITHFUL	JEFFREY C DUKE	127	0	2	0	0	0	0	1	0	1	127	40	0	14	10	0	5
51	NEW RIVER	ROGER E MOSHER	45	1	4	1	0	0	0	0	0	0	51	65	3	5	10	0	6
52	ST FRANCISVILLE	HAROLD B BABIN	425	1	14	11	0	10	10	15	4	5	417	205	7	115	30	0	25
53	SLAUGHTER	DARWIN BRECHEEN	86	0	0	0	0	0	0	0	0	1	85	19	0	17	5	0	2
54	BLUFF CREEK	DARWIN BRECHEEN	31	0	0	0	0	0	0	0	0	0	31	19	0	3	6	0	0
55	NEW HOPE	J MEANS TBS	30	0	5	1	0	0	0	0	0	1	35	16	2	1	8	2	3
56	CONCORD	J MEANS TBS	19	0	0	0	0	0	0	0	0	1	18	8	0	4	5	0	0
57	TUNICA	MICHAEL MILLER	30	0	0	0	0	0	0	0	0	1	29	13	0	11	6	0	1
58	ANDREW CHAPEL	GEORGE CALVIN	69	2	0	0	0	0	0	0	1	1	69	55	6	42	5	6	12
59	WESLEY	D L SLAUGHTER	68	0	0	1	0	0	0	0	0	1	68	45	2	19	0	0	4
60	ASBURY	D L SLAUGHTER	117	0	0	1	0	0	0	0	2	0	116	85	1	24	0	0	8
61	ZACHARY FIRST	ALAN D EINSEL	771	2	4	1	0	0	0	4	2	7	765	206	7	125	32	0	20
62	MOSES CHAPEL	WILLIE LAWS	71	1	0	0	0	0	0	0	0	0	72	45	1	1	0	0	2
63	BEECH GROVE	WILLIE LAWS	54	3	0	0	0	0	0	0	0	1	56	50	2	1	3	3	7
64	MT CARMEL	WILLIE LAWS	89	2	0	1	0	0	0	0	0	1	91	65	3	47	1	50	4
65	EX DIR AD/TREA/SC	CARL E RHOADS III	0	0	0	0	0	0	0	0	0	0	0	0	0	0	0	0	0
66	DIR VIM	LARRY NORMAN	0	0	0	0	0	0	0	0	0	0	0	0	0	0	0	0	0
67	DIR GOSPEL COMMUN	RENA M YOCOM	0	0	0	0	0	0	0	0	0	0	0	0	0	0	0	0	0
68	DISTRICT SUPT	LESLIE P NORRIS	0	0	0	0	0	0	0	0	0	0	0	0	0	0	0	0	0
			23119	321	361	225	69	199	268	357	135	236	23030	8336	353	4085	1445	306	991

CHURCH SCHOOL								U.M.M.		U.M.W.		U.M.Y.F.		PROPERTY & OTHER ASSETS					
Children (birth-sixth grade) in all Classes and Groups	Youth in all Classes and Groups	Adults in all Classes and Groups	Total Church School Membership	Avg. attendance in Sunday Church School (all ages)	Avg. att. in other ongoing classes/groups for learning	Avg. atten. in short-term classes/groups for learning	Members Joining Church on Profession of Faith	Membership in United Methodist Men	Amount paid for projects	Membership in United Methodist Women	Amount paid for local church & community work	Membership in United Methodist Youth	Amount paid for projects	Value of church land, buildings and equipment	Value of church-owned parsonages and furniture	Value of other assets (cash, securities, other properties, etc.)	Indebtedness on items 30, 31, 32 at end of year	Other Indebtedness (current expenses, etc.)	
16	17	18	19	20	21	22	23	24	25	26	27	28	29	30	31	32	33	34	
136	62	114	344	129	10	201	16	0	0	66	3580	50	0	2230740	107974	107392	95610	4866	1
15	18	40	81	43	0	17	5	0	0	28	902	19	0	1155300	125250	18307	19315	0	2
770	534	981	2510	697	325	1619	36	87	800	193	3974	140	3000	7803450	359800	541323	960746	0	3
40	20	15	90	30	12	10	5	20	500	30	100	20	100	1043114	22040	31800	0	0	4
2	0	19	27	20	0	0	0	15	3388	12	617	0	0	671682	109922	0	0	0	5
386	262	811	1533	551	599	435	30	115	300	212	8000	262	14179	7301644	0	972673	0	8354	6
34	25	42	110	41	0	8	0	13	1236	25	1901	14	0	800000	0	38064	3960	0	7
15	12	0	34	10	0	0	0	0	0	12	200	0	0	125000	0	400	0	0	8
26	0	41	87	47	18	14	0	0	0	44	502	0	0	172500	125000	117910	144847	0	9
50	21	118	219	99	25	25	9	45	0	50	0	26	3000	2935000	126000	268056	115324	0	10
25	12	20	63	25	18	12	11	25	300	10	0	15	0	500000	0	0	42000	0	11
10	8	11	33	9	6	12	3	7	0	10	100	0	0	150000	0	0	20000	0	12
32	20	33	104	38	26	33	1	18	300	21	850	19	125	200000	38000	25000	0	0	13
158	103	97	433	167	79	37	23	0	0	48	4103	76	0	1512670	0	61484	558117	0	14
65	42	108	271	168	53	15	5	4	0	52	5640	35	3434	2116365	175000	91884	315019	0	15
15	8	30	59	17	16	12	0	12	895	28	280	0	0	450000	90000	13370	78500	0	16
21	12	20	60	26	21	0	0	30	300	140	2032	25	2765	657000	100000	198896	0	22523	17
0	0	14	16	12	0	0	0	0	0	0	0	0	0	404000	79000	10101	4954	0	18
0	0	0	0	0	0	0	0	0	0	11	289	0	0	228300	0	61818	0	0	19
224	127	305	761	185	323	350	7	0	0	60	875	50	0	5770700	364000	292069	910848	0	20
29	20	20	87	19	14	65	0	45	1200	55	1510	25	0	1000000	0	173155	0	0	21
30	15	60	115	60	0	0	14	0	0	9	124	0	0	66259	144711	10183	0	0	22
19	4	20	48	33	0	0	0	0	0	0	0	4	0	125000	0	38000	0	0	23
15	7	12	39	23	0	0	0	0	0	0	0	0	0	119595	14000	20000	0	0	24
49	29	20	105	27	0	89	0	0	0	15	500	0	0	76710	0	0	0	0	25
8	10	8	26	30	10	6	0	0	0	0	500	0	0	185000	0	30000	0	0	26
5	6	3	17	10	8	12	0	0	0	0	200	0	0	75000	0	2000	0	0	27
6	4	11	26	15	15	4	1	18	0	0	0	15	0	97000	0	20000	0	0	28
0	0	0	0	0	0	0	0	0	0	0	0	0	0	100000	0	0	0	0	29
0	0	0	0	0	0	0	0	0	0	6	0	0	0	159200	9000	0	0	0	30
0	0	0	0	0	0	0	0	0	0	12	0	0	0	219400	56740	7659	0	0	31
0	0	0	6	10	4	40	0	10	400	30	600	0	0	145000	0	0	0	0	32
22	24	78	144	115	55	115	6	0	0	0	0	25	1500	720000	75000	18005	360349	0	33
45	25	80	166	117	20	45	11	63	895	38	2150	38	5610	1334000	110030	28600	0	54016	34
37	5	23	87	23	8	9	0	0	0	0	0	18	2584	818500	113000	48569	36000	0	35
25	11	38	88	37	5	0	0	16	0	34	110	8	0	974000	96000	0	22345	0	36
0	2	8	12	6	0	5	0	0	0	0	0	0	0	163000	0	15663	0	0	37
6	1	60	71	10	5	0	0	17	0	14	0	0	0	100000	0	0	0	0	38
5	2	42	53	10	0	10	0	14	0	25	356	2	0	193000	0	0	0	0	39
0	6	6	14	6	0	0	0	4	0	7	0	0	0	93000	0	3000	0	0	40
0	0	0	2	0	0	0	0	0	0	0	0	0	0	3700	0	1300	0	0	41
6	7	16	31	19	7	11	2	0	0	18	3310	11	150	500000	80000	5000	0	0	42
4	6	42	59	12	15	14	4	0	0	0	0	0	0	154000	45000	5400	3000	0	43
5	0	0	10	5	8	80	0	0	0	0	0	0	0	195000	0	0	400	0	44
0	0	0	0	0	4	18	0	0	0	0	0	0	0	60000	0	0	0	0	45
26	18	103	158	50	75	70	12	46	0	90	0	52	3584	392000	0	800	0	0	46
14	18	9	48	17	12	17	2	0	0	10	0	8	6	110000	0	7000	0	0	47
0	0	0	0	0	0	0	0	0	0	0	0	0	0	178000	30000	19378	0	0	48
12	3	23	47	23	19	0	2	0	0	0	0	0	0	409544	181225	244200	0	0	49
10	10	10	35	20	0	30	0	0	0	6	0	10	0	223135	53350	2200	3125	0	50
16	19	0	41	22	18	0	6	0	0	0	0	0	0	95000	56000	19000	0	0	51
97	55	58	235	105	15	130	1	64	4548	0	0	56	670	1500000	440000	59312	263200	0	52
5	5	10	22	6	0	0	0	0	0	0	0	0	0	340000	43500	10000	0	0	53
0	0	0	0	0	0	0	0	0	0	0	0	0	0	185000	0	0	0	0	54
0	0	6	9	6	0	0	0	0	0	0	0	0	0	50000	0	1000	0	0	55
0	0	0	0	0	0	0	0	0	0	0	0	0	0	50000	0	500	0	0	56
2	0	0	3	0	0	0	0	0	0	0	0	0	0	100000	0	10000	0	0	57
25	31	26	94	35	12	11	4	0	0	5	150	15	200	98000	0	12000	0	0	58
10	10	3	27	18	0	3	0	0	0	0	0	0	0	278000	0	0	0	0	59
30	10	15	63	25	0	2	0	30	0	20	75	0	0	81000	0	0	0	0	60
90	23	131	264	80	230	314	1	28	394	66	1523	25	0	1376400	158000	371256	200949	0	61
0	3	9	14	7	6	0	1	0	0	10	0	0	0	111900	0	0	0	0	62
5	4	9	25	15	20	0	1	0	0	19	200	0	0	160000	0	1430	0	0	63
18	12	8	42	20	18	0	2	0	0	0	0	0	0	200000	0	2585	0	0	64
0	0	0	0	0	0	0	0	0	0	0	0	0	0	0	0	0	0	0	65
0	0	0	0	0	0	0	0	0	0	0	0	0	0	0	0	0	0	0	66
0	0	0	0	0	0	0	0	0	0	0	0	0	0	0	0	0	0	0	67
0	0	0	0	0	0	0	0	0	0	0	0	0	0	1907352	183000	9320	0	0	68
2700	1691	3786	9168	3350	2134	3900	221	746	15456	1541	45253	1063	40907	51749160	3710542	4047062	4158608	89759	

	BENEVOLENCES																	
Church	World Service and Conference Benevolences Apportioned 35a	World Service and Conference Benevolences Paid 35	Ministerial Education Fund Apportioned 36a	Ministerial Education Fund Paid 36	Black College Fund Apportioned 37a	Black College Fund Paid 37	Africa University Fund Apportioned 38a	Africa University Fund Paid 38	Mission Initiatives Fund Apportioned 39a	Mission Initiatives Fund Paid 39	General Advance Specials 40	Youth Service Fund 41	Human Relations Sunday 42a	One Great Hour of Sharing 42b	Peace with Justice 42c	Native American Awareness Sunday 42d	World Communion 42e	United Methodist Student Day 42f
1 BLACKWATER	13790	13790	3305	3305	1325	1325	297	297	141	141	500	0	0	0	85	0	178	76
2 BAKER FIRST	3247	3247	778	778	312	312	70	70	33	33	3039	0	30	136	37	0	0	0
3 BROADMOOR	51524	51524	12348	12348	4951	4951	1108	1108	528	528	190	375	200	200	200	200	200	200
4 CAMPHOR MEMORIAL	3658	3658	877	877	352	352	79	79	37	37	100	100	200	200	241	200	375	215
5 EVANGELINE	4910	2946	1177	706	472	283	106	64	50	30	100	0	0	76	41	38	35	20
6 BATON ROUGE FIRST	45547	45547	10915	10915	4377	4377	980	980	466	466	12850	282	282	4126	282	282	1132	282
7 FRANCIS ASBURY	3887	3887	932	0	374	0	84	0	40	0	0	0	0	0	0	0	0	0
8 HUGHES MEMORIAL	1654	434	396	0	159	0	36	0	17	0	0	0	0	0	0	0	0	0
9 INGLESIDE	6943	6943	1664	1664	667	667	149	149	71	71	0	0	0	0	0	0	0	0
10 JEFFERSON	7713	7713	1848	1848	741	741	166	166	79	79	159	1146	103	262	50	50	284	223
11 JORDAN	2961	2961	710	710	285	285	64	64	30	30	0	0	0	0	0	0	0	0
12 ST PETER	1039	1039	249	249	100	100	22	22	11	11	0	0	0	0	0	0	0	0
13 NEELY	2931	2931	702	702	282	282	63	63	30	30	0	0	0	0	0	0	0	0
14 ST ANDREWS	11405	11405	2733	2733	1096	1096	245	245	117	117	2540	4	4	100	90	4	118	243
15 ST JOHNS	11282	11282	2704	2028	1084	813	243	182	116	87	2800	140	216	363	120	396	137	5
16 ST LUKES	2570	0	616	0	247	0	55	0	26	0	11	0	0	0	0	0	11	0
17 ST MARK	5224	5224	1252	1252	502	502	112	112	53	53	0	100	200	100	100	100	112	100
18 ST PAUL	1162	1162	279	279	112	112	25	25	12	12	0	0	0	0	0	0	0	0
19 DEERFORD	1337	1000	320	320	128	128	29	29	14	14	0	0	0	0	0	0	0	0
20 UNIVERSITY	18466	18466	4426	4426	1775	242	397	238	189	189	377	0	220	549	0	130	419	300
21 WESLEY	4950	4950	1186	1186	476	476	106	106	51	51	0	0	0	0	0	0	0	0
22 CLINTON	4055	4055	972	972	390	390	87	87	42	42	100	0	0	0	0	0	32	0
23 CLEAR CREEK	934	934	224	224	90	90	20	20	10	10	37	33	16	0	27	6	17	0
24 MT ZION	928	928	222	222	89	89	20	20	9	9	250	0	50	50	50	50	50	0
25 ST PAUL	675	675	162	162	65	65	15	15	7	7	0	0	0	0	0	0	0	0
26 ST PETER	522	522	125	125	50	50	11	11	5	5	0	0	0	0	0	0	0	0
27 JACKSON CHAPEL	309	309	74	74	30	30	7	7	3	3	0	0	0	0	0	0	0	0
28 CONVENT ST JAMES	559	559	134	134	54	54	12	12	6	6	2240	0	0	0	0	0	0	0
29 DONLSNVLE FIRST	658	658	158	158	63	63	14	14	7	7	0	0	0	0	0	0	0	0
30 LUTCHER FIRST	492	492	118	118	47	47	11	11	5	5	232	25	35	48	18	40	41	29
31 DONLSNVLE ST PETE	1101	250	264	174	106	106	24	24	11	11	0	0	19	26	22	0	0	11
32 BEL ROSE ST JAMES	1151	1151	276	276	111	111	25	25	12	12	0	0	0	0	0	0	0	0
33 CARPENTERS CHAPEL	2348	2348	563	563	226	226	50	50	24	24	316	231	10	10	10	10	10	10
34 GONZALES	4434	4434	1063	1063	426	426	95	95	45	45	4434	25	25	25	25	25	25	25
35 MAGNOLIA	4221	4221	1012	1012	406	406	91	91	43	43	0	0	0	0	0	0	0	0
36 JACKSON	2530	2530	606	606	243	243	54	54	26	26	0	0	0	0	0	0	0	0
37 ETHEL	845	845	202	202	81	81	18	18	9	9	0	0	0	0	0	0	0	0
38 LUTCHER CHAPEL	878	872	210	210	84	84	19	19	9	9	20	8	16	20	10	6	10	15
39 ST LANDRY	886	886	212	212	85	85	19	19	9	9	0	15	5	40	5	10	15	10
40 SHILOH	394	394	94	94	38	38	8	8	4	4	0	0	0	0	0	0	0	0
41 LEJEUNE	143	143	34	34	14	14	3	3	1	1	0	0	0	0	0	0	0	0
42 PLAQUEMINE FIRST	3280	3280	786	786	315	315	71	71	34	34	1000	0	0	0	0	0	0	0
43 GRAND RIVER	928	928	222	222	89	89	20	20	9	9	0	0	0	0	0	0	0	0
44 HURST CHAPEL	609	609	146	146	58	58	13	13	6	6	0	0	0	0	0	0	0	0
45 ST LUKE	140	140	33	33	13	13	3	3	1	1	0	0	0	0	0	0	0	0
46 SCOTT	1824	1824	437	437	175	175	39	39	19	19	0	0	0	0	0	0	0	0
47 HARTZELL	605	605	145	145	58	58	13	13	6	6	0	0	0	0	0	0	0	0
48 MEADOWS CHAPEL	515	515	124	124	50	50	11	11	5	5	71	50	20	51	33	40	39	40
49 BETHEL	1914	1914	459	459	184	184	41	41	20	20	0	0	0	0	0	0	50	0
50 FAITHFUL	1706	39	409	9	164	4	37	1	17	0	0	0	0	0	0	0	0	0
51 NEW RIVER	434	434	104	104	42	42	9	9	4	4	0	0	0	0	0	0	10	0
52 ST FRANCISVILLE	4042	4042	969	969	388	388	87	87	41	41	0	25	25	25	25	25	25	25
53 SLAUGHTER	886	886	212	212	85	85	19	19	9	9	0	0	0	0	0	0	0	0
54 BLUFF CREEK	510	510	122	122	49	49	11	11	5	5	15	2	2	25	5	5	10	5
55 NEW HOPE	246	246	59	59	24	24	5	5	3	3	0	0	0	0	0	0	0	0
56 CONCORD	103	103	25	25	10	10	2	2	1	1	0	0	0	0	0	0	0	0
57 TUNICA	219	219	53	53	21	21	5	5	2	2	0	0	0	0	0	0	0	0
58 ANDREW CHAPEL	677	677	162	162	65	65	15	15	7	7	50	0	0	0	0	0	0	12
59 WESLEY	532	532	128	128	51	51	11	11	5	5	0	0	0	0	0	0	0	0
60 ASBURY	554	554	133	133	53	53	12	12	6	6	0	0	0	0	0	0	0	0
61 ZACHARY FIRST	6812	6812	1632	1632	655	655	147	147	70	70	15	15	15	90	15	15	289	20
62 MOSES CHAPEL	580	580	139	139	56	56	12	12	6	6	75	75	25	30	30	25	30	30
63 BEECH GROVE	587	587	141	141	56	56	13	13	6	6	10	5	5	5	5	5	5	5
64 MT CARMEL	432	432	104	104	42	42	9	9	4	4	10	0	0	0	0	0	0	0
65 EX DIR AD/TREA/SC	0	0	0	0	0	0	0	0	0	0	0	0	0	0	0	0	0	0
66 DIR VIM	0	0	0	0	0	0	0	0	0	0	0	0	0	0	0	0	0	0
67 DIR GOSPEL COMMUN	0	0	0	0	0	0	0	0	0	0	0	0	0	0	0	0	0	0
68 DISTRICT SUPT	0	0	0	0	0	0	0	0	0	0	0	0	0	0	0	0	0	0
	262398	253783	62886	59305	25218	22285	5644	5171	2684	2535	31541	2656	1723	6557	1526	1662	3659	1901

BENEVOLENCES										CONNECTIONAL ADMINISTRATION FUNDS										
Total – General Church Offerings	Christian Education Sunday	Conference Advance Specials	Wesley Foundations	Special Offerings for Conference	Centenary College	Dillard University	Ministers' Emergency Fund	Louisiana Interchurch Conference	Benevolences paid directly by local church	Interdenominational Cooperation Fund Apportioned	Interdenominational Cooperation Fund Paid	General Administration Fund Apportioned	General Administration Fund Paid	Jurisdictional Administration Fund Apportioned	Jurisdictional Administration Fund Paid	Area & Conference Administration Funds Apport'd.	Area & Conference Administration Funds Paid	District Administration Funds Apportioned	District Administration Funds Paid	
42	43	44	45	46	47	47b	47c	47d	48	49a	49	50a	50	51a	51	52a	52	53a	53	
339	0	517	5034	816	6221	730	0	290	17285	197	197	573	573	854	854	6221	6221	4782	4782	1
203	0	306	1185	0	1465	172	0	68	1347	46	46	135	135	202	202	1465	1465	1494	1494	2
1200	200	1350	18811	23015	23243	2727	650	1085	908238	738	738	2141	2141	3191	3191	23243	23243	17680	17680	3
1431	323	291	1335	291	1650	194	144	77	3260	52	52	152	152	226	226	1650	1650	1641	1641	4
210	0	1760	1075	77	1329	156	0	62	10747	70	42	204	122	305	183	2215	1329	1587	926	5
6386	282	3250	16629	6000	20546	2411	400	959	283953	652	652	1892	1892	2820	2820	20546	20546	15477	15477	6
0	0	0	0	99	881	0	0	0	1085	56	0	161	0	241	0	1754	0	1405	851	7
0	0	0	0	0	0	0	0	0	0	24	0	69	0	103	0	746	0	500	501	8
0	0	0	2535	0	3132	367	0	146	59950	99	99	288	288	430	430	3132	3132	2530	2530	9
972	50	3084	2816	2175	3479	408	50	162	7288	110	110	320	320	477	477	3479	3479	2574	2575	10
0	0	0	1081	0	1336	157	0	62	0	42	42	123	123	184	184	1336	1336	1024	1024	11
0	0	0	379	0	469	55	0	22	550	15	15	43	43	64	64	469	469	343	343	12
0	0	0	1070	0	1322	155	0	62	1810	42	42	122	122	182	182	1322	1322	1002	1002	13
559	4	1496	3668	382	4645	472	4	4	12149	163	163	474	474	707	412	5145	5145	3667	3667	14
1237	0	801	3089	1743	3818	448	279	178	367222	162	122	469	352	698	523	5090	3818	3726	3726	15
11	0	100	469	160	0	0	100	0	992	37	0	107	0	159	0	1160	0	986	986	16
712	125	351	1907	200	2357	276	0	110	7643	75	75	217	217	323	323	2357	2357	1833	1833	17
0	0	0	424	153	524	62	0	24	594	17	17	48	48	72	72	524	524	510	510	18
0	0	0	488	327	603	71	0	28	405	19	19	56	56	82	82	603	603	477	477	19
1618	0	0	6742	1443	485	235	0	389	14293	264	264	767	767	1144	669	8330	8330	7452	7452	20
0	0	0	1807	0	2233	262	0	104	26697	71	71	206	206	307	307	2233	2233	1783	1783	21
32	0	0	1480	778	1829	215	0	85	0	58	58	168	168	251	251	1829	1829	1476	1476	22
66	0	162	341	92	422	49	0	20	400	13	13	39	39	58	58	422	422	340	340	23
250	0	0	339	0	419	49	0	20	2515	13	13	39	39	58	58	419	419	346	346	24
0	0	0	246	0	305	36	0	14	1835	10	10	28	28	42	42	305	305	0	0	25
0	0	0	191	0	236	28	0	11	0	7	7	22	22	32	32	236	236	225	0	26
0	0	0	113	0	0	16	0	7	0	4	4	13	13	19	19	140	7	0	0	27
0	0	0	204	0	252	30	0	12	0	8	8	23	23	34	34	252	252	171	171	28
0	0	0	240	0	297	35	0	14	0	9	9	27	27	41	41	297	297	290	290	29
211	29	31	180	340	222	26	31	10	100	7	7	20	20	30	30	222	222	167	167	30
78	0	1183	219	38	100	58	0	23	543	16	0	46	46	69	69	497	497	365	365	31
0	0	0	420	0	519	61	0	24	1623	16	16	48	48	72	72	519	519	412	412	32
60	10	0	857	370	1059	124	50	49	6519	34	34	98	98	145	145	1059	1059	605	605	33
150	25	50	1619	745	2000	235	0	93	4686	63	63	184	184	275	275	2000	2000	1615	1615	34
0	0	295	1541	303	1904	223	0	89	5301	60	60	175	175	261	261	1904	1904	1470	1470	35
0	0	0	924	0	1142	134	13	53	78	36	36	105	105	157	157	1142	1142	1024	1024	36
0	0	0	308	73	381	45	0	18	554	12	12	35	35	52	52	381	381	0	0	37
77	10	30	320	76	396	46	10	18	0	13	13	36	36	54	54	396	396	334	334	38
85	4	0	324	0	400	47	3	19	0	13	13	37	37	54	54	400	400	328	328	39
0	0	0	144	0	178	21	0	8	50	6	6	16	16	24	24	178	178	157	157	40
0	0	0	52	0	65	8	0	3	150	2	2	6	6	9	9	65	65	60	60	41
0	0	793	1198	1023	1480	174	0	69	320	47	47	136	136	203	203	1480	1480	1096	1096	42
0	0	0	339	0	419	49	0	20	519	13	13	39	39	58	58	419	419	376	376	43
0	0	0	222	0	275	32	0	13	65	9	9	25	25	38	38	275	275	229	229	44
0	0	0	51	0	63	7	0	3	0	2	2	6	6	9	9	63	63	89	89	45
0	0	0	666	0	823	97	0	38	303	26	26	76	76	113	113	823	823	686	680	46
0	0	100	221	80	273	32	0	13	380	9	9	25	25	37	37	273	273	240	240	47
223	40	296	188	37	233	27	25	11	214	7	7	21	21	32	32	233	233	189	189	48
50	0	0	699	0	863	101	0	40	1508	27	27	80	80	119	119	863	863	764	768	49
0	0	0	14	0	18	2	0	1	55	24	1	71	6	105	9	770	70	611	0	50
10	0	0	158	92	196	23	0	9	837	6	6	18	18	27	27	196	196	183	183	51
150	25	325	1476	1337	1823	214	0	85	10213	58	58	168	168	250	250	1823	1823	1181	1200	52
0	0	0	324	0	400	47	0	19	1071	13	13	37	37	54	54	400	400	382	382	53
52	5	27	186	120	230	27	20	11	1231	7	7	21	21	31	31	230	´230	197	197	54
0	0	0	90	0	111	13	0	5	0	4	4	10	10	15	15	111	111	104	104	55
0	0	0	38	0	47	5	0	2	0	1	1	4	4	7	7	47	47	47	47	56
0	0	100	80	0	99	12	0	5	0	3	3	9	9	14	14	99	99	87	87	57
12	0	0	247	0	305	36	0	14	200	10	10	28	28	42	42	305	305	275	275	58
0	0	2131	194	0	240	28	0	11	277	8	8	22	22	33	33	240	240	234	234	59
0	0	2220	202	0	250	29	0	12	2493	8	8	23	23	34	34	250	250	252	252	60
444	15	1554	2487	740	3073	361	274	143	4834	98	98	283	283	422	422	3073	3073	2615	2615	61
170	35	0	212	160	262	31	0	12	275	8	8	24	24	36	36	262	262	164	164	62
30	5	10	214	10	265	31	5	12	3324	8	8	24	24	37	37	265	265	206	206	63
0	0	10	158	10	195	23	0	9	660	6	6	18	18	27	27	195	195	171	171	64
0	0	0	0	0	0	0	310	0	0	0	0	0	0	0	0	0	0	0	0	65
0	0	0	0	0	0	0	0	0	0	0	0	0	0	0	0	0	0	0	0	66
0	0	0	0	0	0	0	0	0	0	0	0	0	0	0	0	0	0	0	0	67
0	0	0	0	0	0	0	310	0	0	0	0	0	0	0	0	0	0	0	0	68
17028	1187	22623	90270	43305	103807	4979	2678	4979	1778641	3753	3529	10900	10299	16251	14585	118378	111727	92236	90204	

	ADMIN.		CONNECTIONAL CLERGY SUPPORT												CLERGY SUPPORT			
	Conf. Center for Loan Reduction Apportioned	Conference Center for Loan Reduction Paid	Pension & Benefit Funds (MPP & CPP) Paid GBOP	Pension & Benefit Funds to Conf. Apportioned	Pension & Benefit Funds to Conference Paid	District Superintendents' Funds Apportioned	District Superintendents' Funds Paid	Episcopal Funds Apportioned	Episcopal Funds Paid	Equitable Compensation Fund Apportioned	Equitable Compensation Fund Paid	Pastoral Care Fund Apportioned	Pastoral Care Fund Paid	Pastors' Base Compensation Set	Pastors' Base Compensation Paid	Associates' Base Compensation Set	Associates' Base Compensation Paid
Church	54a	54	55	56a	56	57a	57	58a	58	59a	59	60a	60	61a	61	62a	62
1 BLACKWATER	2074	2074	7822	4147	4147	7050	7050	1645	1645	207	207	1169	1169	48000	48000	9415	9415
2 BAKER FIRST	488	488	3649	977	977	1660	1660	387	387	49	49	275	275	19586	19586	0	0
3 BROADMOOR	7748	7748	41168	15495	15495	26342	26342	6145	6145	775	775	4366	4366	85900	85900	91700	91700
4 CAMPHOR MEMORIAL	550	550	6692	1100	1100	1870	1870	436	436	55	55	310	310	32407	32407	0	0
5 EVANGELINE	738	443	1735	1477	886	2510	1506	586	352	74	44	416	250	12000	12000	0	0
6 BATON ROUGE FIRST	6849	6849	27066	13698	13698	23286	23286	5432	5432	685	685	3860	3860	89838	89838	52080	52080
7 FRANCIS ASBURY	585	0	0	1169	0	1987	0	464	0	58	0	329	0	19571	19571	25	25
8 HUGHES MEMORIAL	249	0	0	498	498	846	846	197	197	25	25	140	0	28800	28800	0	0
9 INGLESIDE	1044	1044	4214	2088	2088	3550	3550	828	828	104	104	588	588	21100	21100	0	0
10 JEFFERSON	1160	1160	7154	2320	2320	3943	3943	920	920	116	116	654	654	47916	47916	0	0
11 JORDAN	445	445	0	891	891	1514	1514	353	353	45	45	251	251	17000	17000	0	0
12 ST PETER	156	156	0	313	313	531	531	124	124	16	16	88	88	5819	5819	0	0
13 NEELY	441	441	7900	882	882	1499	1509	350	360	44	44	248	248	33644	33644	0	0
14 ST ANDREWS	1715	1715	10891	3430	3430	5831	5831	1360	1360	172	172	967	467	43668	43668	12082	12082
15 ST JOHNS	1697	1273	11635	3393	3393	5768	5768	1346	1346	170	170	956	717	46783	46783	11000	11000
16 ST LUKES	387	0	7130	773	773	1314	657	307	155	39	39	218	0	19500	19500	0	0
17 ST MARK	786	786	6416	1571	1571	2671	2671	623	623	79	79	443	443	29525	29525	0	0
18 ST PAUL	175	175	2268	350	350	594	594	139	139	17	17	98	98	11767	11767	0	0
19 DEERFORD	201	0	2268	402	402	683	683	159	159	20	20	113	113	11068	11068	0	0
20 UNIVERSITY	2777	2777	13384	5554	5554	9441	9441	2202	2202	278	278	1565	1565	59500	59500	36500	36500
21 WESLEY	744	744	6259	1489	1489	2530	2530	590	590	74	74	419	419	30483	30483	0	0
22 CLINTON	610	610	6119	1220	1220	2073	2073	484	484	61	61	344	344	31568	31568	0	0
23 CLEAR CREEK	141	141	1253	281	281	478	478	111	111	14	14	79	79	10523	10523	0	0
24 MT ZION	140	140	1243	279	328	474	474	111	111	14	14	79	79	4770	4770	0	0
25 ST PAUL	102	102	699	203	203	345	345	81	81	10	10	57	57	3300	3300	0	0
26 ST PETER	79	79	0	157	157	267	267	62	62	8	8	44	44	4280	4280	0	0
27 JACKSON CHAPEL	47	47	0	93	93	158	0	37	37	5	5	26	26	1560	1560	0	0
28 CONVENT ST JAMES	84	84	994	168	168	286	286	67	67	8	8	47	47	7650	7650	0	0
29 DONLSNVLE FIRST	99	99	0	198	198	337	337	79	79	10	10	56	56	6500	6945	0	0
30 LUTCHER FIRST	74	74	0	148	148	252	252	59	59	7	7	42	42	2922	2922	0	0
31 DONLSNVLE ST PETE	166	166	1024	331	0	563	563	131	131	17	0	93	93	3000	3000	0	0
32 BEL ROSE ST JAMES	173	173	750	346	346	588	588	137	137	17	17	97	97	7800	7800	0	0
33 CARPENTERS CHAPEL	353	353	7378	706	706	1200	1200	280	280	35	35	199	199	24940	24940	0	0
34 GONZALES	667	667	3077	1334	1334	2267	2267	529	529	67	67	376	376	24760	24760	0	0
35 MAGNOLIA	635	635	5318	1270	1270	2158	2158	503	503	63	63	358	358	24454	24454	0	0
36 JACKSON	381	381	4445	761	761	1294	1294	302	302	38	38	214	214	17304	17304	0	0
37 ETHEL	127	127	0	254	254	432	432	101	101	13	13	72	72	7039	7039	0	0
38 LUTCHER CHAPEL	132	132	2616	264	264	449	449	105	105	13	53	74	74	8968	8968	0	0
39 ST LANDRY	133	133	1191	267	267	453	453	106	106	13	13	75	75	9841	9841	0	0
40 SHILOH	59	59	0	119	119	201	201	47	47	6	6	33	33	3900	3900	0	0
41 LEJEUNE	22	22	0	43	43	73	73	17	17	2	2	12	12	1200	1200	0	0
42 PLAQUEMINE FIRST	493	493	6768	987	987	1677	1677	391	391	49	49	278	278	19690	19690	0	0
43 GRAND RIVER	140	140	864	279	279	474	474	111	111	14	14	79	79	7200	7200	0	0
44 HURST CHAPEL	92	92	1109	183	183	311	311	73	73	9	9	52	52	7200	9000	0	0
45 ST LUKE	21	21	301	42	42	71	71	17	17	2	2	12	12	2880	1440	0	0
46 SCOTT	274	274	1262	549	549	932	932	218	218	27	27	155	155	18882	18882	0	0
47 HARTZELL	91	91	538	182	182	309	309	72	72	9	9	51	51	2627	2627	0	0
48 MEADOWS CHAPEL	78	78	0	155	155	264	264	61	61	8	8	44	44	2400	2400	0	0
49 BETHEL	288	288	2788	576	576	978	978	228	228	29	29	162	162	16700	16040	0	0
50 FAITHFUL	257	23	5215	513	47	872	79	203	18	26	2	145	13	23722	23722	0	0
51 NEW RIVER	65	65	0	131	131	222	222	52	52	7	7	37	37	0	0	0	0
52 ST FRANCISVILLE	608	608	8034	1216	1216	2066	2066	482	482	61	61	343	343	34448	34448	0	0
53 SLAUGHTER	133	133	768	267	267	453	453	106	106	13	13	75	75	5000	5000	0	0
54 BLUFF CREEK	77	77	504	154	154	261	261	61	61	8	8	43	43	3000	3000	0	0
55 NEW HOPE	37	37	0	74	74	126	126	29	29	4	4	21	21	1800	1800	0	0
56 CONCORD	16	16	0	31	31	53	53	12	12	2	2	9	9	750	750	0	0
57 TUNICA	33	33	144	66	66	112	112	26	26	3	3	19	19	1200	1200	0	0
58 ANDREW CHAPEL	102	102	0	204	204	346	346	81	81	10	10	57	57	9261	9261	0	0
59 WESLEY	80	80	650	160	160	272	272	63	63	8	8	45	45	4200	4200	0	0
60 ASBURY	83	83	650	167	167	283	283	66	66	8	8	47	47	3960	3960	0	0
61 ZACHARY FIRST	1024	1024	6692	2049	2049	3482	3482	812	812	102	102	577	577	43342	43342	0	0
62 MOSES CHAPEL	87	87	347	175	175	297	297	69	69	9	9	49	49	3100	2950	0	0
63 BEECH GROVE	88	88	555	177	177	300	300	70	70	9	9	50	50	4448	4448	0	0
64 MT CARMEL	65	65	611	130	130	221	221	52	52	7	7	37	37	4800	4800	0	0
65 EX DIR AD/TREA/SC	0	0	0	0	0	0	0	0	0	0	0	0	0	62050	62050	0	0
66 DIR VIM	0	0	0	0	0	0	0	0	0	0	0	0	0	32000	32000	0	0
67 DIR GOSPEL COMMUN	0	0	0	0	0	0	0	0	0	0	0	0	0	58893	58893	0	0
68 DISTRICT SUPT	0	0	0	0	0	0	0	0	0	0	0	0	0	62050	62050	0	0
	39465	37090	241558	78926	76418	134150	129561	31297	30272	3947	3858	22237	20513	1355757	1355752	212802	212802

LOCAL CHURCH									LOCAL CHURCH EXPENDITURES						UMW		
Utilities & Housing Related Allow. Paid to/for Pastor	Utilities & Housing Related Allow. Paid to/for Assocs.	Total Paid (63a + 63b)	Reimbursements Paid to/for Pastors	Reimbursements Paid to/for Associates	Reimbursements Total Paid (64a + 64b)	Other Cash Allowances Paid to/for Pastors	Other Cash Allowances Paid to/for Associates	Other Cash Allowances Total Paid (65a + 65b)	Diaconal Ministers Total Compensation	Other Staff Compensation	Current Expenses for Program (including Church School)	Other Current Operating Expenses (Not Including Program Expenses)	Principal & Interest Paid on Indebtedness	Paid on Buildings & Improvements (excluding funds borrowed)	UMW Cash to District or Conf. UMW Treasurer	GRAND TOTAL PAID (Lines 35-72)	
63a	63b	63	64a	64b	64	65a	65b	65	66	67	68	69	70	71	72	73	
5800	0	5800	13215	1248	14463	0	0	0	0	158929	22606	75496	102512	11058	4446	540056	1
3330	0	3330	7921	0	7921	0	0	0	0	13344	3979	14909	4828	2044	902	93895	2
22000	19600	41600	13640	22300	35940	0	7600	7600	158307	545565	67500	171231	126710	300446	13774	2846848	3
12245	0	12245	0	0	0	9620	0	9620	0	3000	2750	6950	0	1160	1000	98065	4
5800	0	5800	0	0	0	8060	0	8060	0	32135	2391	15050	0	0	701	103500	5
46116	21600	67716	13758	16973	30731	0	0	0	32518	605314	37133	231490	55043	211888	6500	1958747	6
7505	0	7505	619	0	619	4160	0	4160	0	13090	1330	11940	0	0	472	65515	7
0	0	0	500	0	500	2044	0	2044	0	2400	250	4090	0	750	300	41635	8
5800	0	5800	5100	0	5100	800	0	800	0	38988	3167	40001	21360	0	3169	234004	9
3900	0	3900	10910	0	10910	0	0	0	0	92457	13009	56984	38573	92856	0	412169	10
5885	0	5885	4818	0	4818	500	400	900	0	8750	2450	13620	6000	0	0	72317	11
3321	0	3321	623	0	623	798	0	798	0	9400	1550	8795	0	2010	150	37524	12
3300	0	3300	8740	0	8740	8740	0	8740	0	13220	2620	11550	0	300	850	105445	13
23300	14100	37400	8900	4684	13584	1800	2365	4165	0	71956	24172	47057	107900	50	1931	439215	14
11200	19000	30200	15595	2135	17730	0	0	0	0	135783	11963	50969	76458	24370	5640	839886	15
4300	0	4300	6848	0	6848	0	0	0	0	7862	2406	6989	9516	0	759	69763	16
3692	0	3692	0	0	0	9970	0	9970	0	45380	11757	23732	0	84232	2000	248606	17
2271	0	2271	3309	0	3309	0	0	0	0	3725	1203	5613	1550	0	0	37621	18
1727	0	1727	3070	0	3070	0	0	0	0	6682	1125	6141	0	138	289	38535	19
6499	1297	7796	11405	10371	21776	0	0	0	0	178110	26401	112955	85098	246512	1330	877804	20
14379	0	14379	0	0	0	9765	0	9765	0	40678	14690	22724	0	25147	1839	214282	21
2633	0	2633	7574	0	7574	0	0	0	0	17477	6808	13556	7596	5727	50	117747	22
804	0	804	2571	0	2571	0	0	0	0	824	1420	3150	0	12126	0	37547	23
750	0	750	3280	0	3280	0	0	0	0	5100	1837	5169	0	550	0	29830	24
600	0	600	1000	0	1000	1226	0	1226	0	2210	708	4796	0	4675	0	23757	25
0	0	0	0	0	0	350	0	350	0	2200	1150	300	0	500	0	10873	26
0	0	0	200	0	200	100	0	100	0	1100	900	1790	0	300	0	6760	27
0	0	0	0	0	0	700	0	700	0	4847	192	3874	0	4886	0	27794	28
0	0	0	0	0	0	0	0	0	0	0	97	2840	0	2195	0	15006	29
1164	0	1164	0	0	0	1365	0	1365	0	1170	290	1984	2400	0	0	14433	30
2680	0	2680	3631	0	3631	0	0	0	0	1061	106	3680	0	99	0	20018	31
4700	0	4700	0	0	0	2420	0	2420	0	4245	292	9847	0	1070	0	37771	32
6000	0	6000	0	0	0	9320	0	9320	0	44741	11690	21343	45906	5078	0	193966	33
5875	0	5875	7603	0	7603	0	0	0	0	31934	8972	33740	36871	11038	0	193372	34
5400	0	5400	6867	0	6867	3080	0	3080	0	36790	4667	17457	13083	11463	0	152865	35
3506	0	3506	180	0	180	8967	0	8967	0	2727	3816	15113	6000	1537	0	74852	36
750	0	750	0	0	0	2121	0	2121	0	1630	73	6865	0	5481	0	27972	37
200	0	200	2000	0	2000	250	0	250	0	4229	350	2500	0	3947	0	29175	38
0	0	0	0	0	0	450	0	450	0	5500	837	2891	0	0	0	24697	39
0	0	0	0	0	0	0	0	0	0	0	100	1410	0	0	0	7195	40
0	0	0	0	0	0	0	0	0	0	720	0	1000	0	400	0	4104	41
3300	0	3300	13090	0	13090	0	0	0	0	3550	600	11611	0	1531	431	77951	42
2000	0	2000	0	0	0	0	0	0	0	250	1051	5335	9660	350	0	31326	43
0	0	0	450	0	450	600	0	600	0	5000	950	3184	3068	6290	0	32386	44
0	0	0	240	0	240	0	0	0	0	0	150	757	0	571	0	4107	45
8223	0	8223	500	0	500	2847	0	2847	0	14780	890	7943	0	1738	0	65359	46
3027	0	3027	300	0	300	2652	0	2652	0	2615	100	2486	4860	0	0	22429	47
1200	0	1200	850	0	850	3450	0	3450	0	1510	106	2904	0	0	0	15632	48
8899	0	8899	6686	0	6686	0	0	0	13277	3590	8879	0	1251	0	0	71407	49
5295	0	5295	7907	0	7907	0	0	0	0	0	707	5204	1675	0	0	50136	50
6000	0	6000	0	0	0	634	0	634	0	0	2440	7877	0	2711	0	22524	51
3221	0	3221	9174	0	9174	0	0	0	27044	9829	32036	60106	95704	0	0	309071	52
2400	0	2400	1450	0	1450	450	0	450	0	1260	344	5388	0	7048	0	29113	53
2200	0	2200	1076	0	1076	276	0	276	0	1646	336	1793	0	0	0	14544	54
0	0	0	0	0	0	2400	0	2400	0	0	40	256	0	0	0	5587	55
0	0	0	0	0	0	750	0	750	0	0	0	211	0	0	0	2173	56
0	0	0	0	0	0	1200	0	1200	0	320	30	1480	0	0	0	5441	57
300	0	300	1960	0	1960	0	0	0	0	400	650	1750	0	200	0	17771	58
300	0	300	150	0	150	509	0	509	0	2261	113	3701	0	597	0	17254	59
300	0	300	150	0	150	559	0	559	0	3705	943	3392	0	3422	100	24366	60
3900	0	3900	7740	0	7740	5700	0	5700	58400	6300	22083	50763	4370	3583	0	250681	61
1200	0	1200	0	0	0	1700	0	1700	0	360	150	2443	0	85	0	12515	62
600	0	600	0	0	0	2350	0	2350	0	4390	1786	11524	0	9036	0	40647	63
300	0	300	0	0	0	300	0	300	0	2835	90	2340	0	7925	0	21796	64
6000	0	6000	7045	0	7045	0	0	0	0	0	0	0	0	0	0	75405	65
6000	0	6000	8308	0	8308	0	0	0	0	0	0	0	0	0	0	46308	66
6000	0	6000	9228	0	9228	0	0	0	0	0	0	0	0	0	0	74121	67
6000	0	6000	6347	0	6347	0	0	0	0	21661	0	0	0	0	0	96368	68
304097	75597	379694	246528	57711	304239	112983	10365	123348	289546	2281535	373231	1284039	867992	1119120	46633	11861584	

		CHURCH MEMBERSHIP																
		Total Members Reported at Close of Last Year	Received this year on Conf. of Faith or Restored	Received from other Un. Methodist Churches	Received from other Denominations	Removed by Charge Conference Action	Removed by Withdrawal	Total 5a + 5b	Removed by Transfer to Other Un. Methodist Chs.	Removed by Transfer to Other Denominations	Removed by Death	Total Full Members at Close of This Year	Avg. Attendance Principal weekly worship service(s)	Number Persons Baptized This Year (all ages)	Preparatory Members Now on Roll	Number of Persons on Constituency Roll	Total Enrolled in Confirmation Classes This Year	Number of Church School Leaders
	CHURCH	PASTOR	01	02	03	04	5a	5b	5	6	7	8	9	10	11	12	13	14	15
1	CAMERON WAKEFIELD	GARY L VAN HORN	111	0	0	0	0	0	0	1	0	1	109	26	1	22	13	0	4
2	GRAND CHENIER	GARY L VAN HORN	53	0	0	0	0	0	0	0	0	1	52	21	1	3	0	0	2
3	CHURCH POINT	FRED M FRASER	47	0	0	0	0	0	0	0	0	0	47	25	1	4	2	0	0
4	IOTA	FRED M FRASER	26	0	0	0	0	0	0	0	0	0	26	14	0	1	5	0	0
5	CROWLEY FIRST	ROBERT E HOLLIS	322	12	8	1	0	0	0	0	0	10	333	130	7	33	31	5	21
6	CROWLEY WESLEY	TRUMAN STAGG TBS	72	0	0	0	0	0	0	0	0	2	70	24	0	5	0	2	2
7	DEQUINCY	CAROLYN VOLENTINE	253	2	3	1	0	0	0	3	3	5	248	85	2	19	11	5	11
8	DERIDDER FIRST	JON E TELLIFERO	685	10	6	20	0	0	0	2	4	8	707	265	14	48	70	0	34
9	DERIDDER WESLEY	JAMES C SKINNER	110	0	1	0	0	0	0	2	0	0	109	15	0	0	0	0	1
10	EBENEZER	CAGE M MCLEMORE	88	2	0	0	0	0	0	3	0	2	85	21	2	16	2	0	0
11	BRANCH	CAGE M MCLEMORE	16	0	0	0	0	0	0	0	0	1	15	7	0	0	2	0	0
12	EUNICE FIRST	JEN BROUILLETTE	172	1	5	1	0	0	0	0	0	3	176	45	2	12	10	0	3
13	PINE PRAIRIE	JEN BROUILLETTE	15	0	0	0	0	0	0	0	0	7	8	3	0	0	0	0	0
14	FAIRVIEW	F DAVIS TBS	46	8	0	0	0	0	0	0	1	1	52	25	7	9	10	0	3
15	FLORIEN PROSPECT	WILLIAM R BOYD	73	0	0	0	0	0	0	0	0	5	68	34	0	9	6	0	5
16	HORNBECK	WILLIAM R BOYD	34	2	0	0	0	0	0	0	0	1	35	20	1	1	0	0	4
17	GUEYDAN	JAMES R SCHAUB	163	1	0	1	0	0	0	0	0	4	161	38	3	28	15	0	4
18	KAPLAN	JAMES R SCHAUB	34	1	1	1	0	0	0	0	0	3	34	15	1	1	0	0	1
19	HOPEWELL	MARK S THERIOT	49	1	0	2	0	0	0	0	0	1	51	25	0	5	15	0	5
20	PINE GROVE	MARK S THERIOT	9	0	0	0	0	0	0	0	0	0	9	6	0	0	9	0	0
21	IOWA FIRST	DAVID R DEWITT	154	0	2	0	0	0	0	0	0	1	155	80	5	30	15	30	11
22	JENNINGS	R SCOTT-WELCH	399	6	3	1	0	0	0	2	0	1	406	128	2	45	8	3	12
23	KINDER	LISA TURNBULL	99	3	1	3	0	0	0	0	0	1	105	35	0	16	20	0	7
24	ELIZABETH	LISA TURNBULL	30	0	0	2	0	0	0	0	0	0	32	15	0	3	1	0	0
25	LAKE CHARLES FRST	D B DEGRAFFENRIED	1133	16	39	15	0	1	1	22	14	19	1147	440	16	273	46	14	30
26	OAK PARK	TOMMY BERGERON SR	188	1	1	0	0	6	6	16	4	2	162	57	0	22	0	0	2
27	ST LUKE SIMPSON	JAMES H HUMPHREYS	1147	11	42	12	0	6	6	37	11	6	1152	395	11	253	85	11	68
28	UNIVERSITY LC	THOMAS L HOWE JR	996	23	10	9	4	3	7	13	4	20	994	357	8	94	110	10	50
29	WARREN	WILLIAM M ELLIOTT	227	0	1	4	0	0	0	0	0	4	228	85	0	22	2	0	9
30	LEESVILLE FIRST	LARRY MAXWELL SR	352	7	5	3	0	0	0	3	4	6	354	130	4	4	0	0	15
31	HOLLY GROVE	G LARRY MAXWELL	91	3	2	1	0	0	0	2	2	2	91	70	1	6	0	1	6
32	LEESVILLE KOREAN	WANSIK JOO	27	0	0	5	0	16	16	1	0	0	15	20	0	0	0	0	1
33	LEESVILLE MT ZION	ROBERT ECKERLE JR	32	0	4	0	0	0	0	0	4	0	32	25	0	0	0	0	4
34	MACEDONIA	ROBERT ECKERLE JR	34	0	0	1	0	0	0	0	0	1	34	29	0	4	0	0	5
35	HASKIN CHAPEL	ROBERT ECKERLE JR	17	0	0	0	0	0	0	0	0	0	17	15	0	0	0	0	3
36	MERRYVILLE	KENNETH VOLENTINE	55	3	0	1	0	0	0	0	0	2	57	40	5	11	0	0	6
37	MOSS BLUFF	DANIEL P GLEASON	397	12	13	11	0	0	0	6	3	0	424	156	8	149	89	10	43
38	OAKDALE	ELIZABETH NORTHEN	229	3	0	0	0	0	0	3	0	2	227	49	0	17	3	2	8
39	OBERLIN	JEROLD HOFFPAUIR	20	0	0	0	0	0	0	0	0	0	20	7	0	4	2	0	2
40	BASILE	JEROLD HOFFPAUIR	8	0	0	0	0	0	0	0	0	0	8	5	0	0	0	0	0
41	RAYMOND	THOMAS C BEELER	79	2	0	0	0	0	0	0	0	1	80	53	2	9	0	0	7
42	ELTON	THOMAS C BEELER	59	1	0	0	0	0	0	0	0	0	60	20	0	0	0	0	0
43	ROANOKE	SUSAN C PUGH	145	0	1	1	0	0	0	0	0	1	146	40	3	12	0	0	8
44	LAKE ARTHUR	SUSAN C PUGH	116	0	0	0	0	0	0	0	0	2	114	50	1	0	0	0	6
45	SQUYRES	RAYMOND LEIDIG JR	174	5	0	2	0	1	1	0	0	0	180	80	5	11	14	0	13
46	SULPHUR HENNING	RICHARD HOFFPAUIR	1234	19	12	8	0	0	0	4	10	9	1250	438	12	378	98	16	36
47	SULPHUR MAPLEWOOD	KAREN F DAVIS	184	2	0	5	0	0	0	1	0	0	190	68	3	45	42	2	5
48	SULPHUR WESLEY	LEON A BOGGS	272	4	2	2	0	0	0	1	0	7	272	97	6	61	23	5	18
49	HACKBERRY	LEON A BOGGS	17	3	3	6	0	0	0	0	0	0	29	17	2	2	7	0	1
50	SWEETLAKE	WAYNE G TAYLOR	102	15	1	1	0	0	0	3	1	1	114	82	10	35	26	6	20
51	VINTON WELSH MEM	JERRY L JOHNSON	224	3	1	11	0	0	0	3	0	5	231	177	5	30	50	11	16
52	WELSH FIRST	WILSON BRENT	243	5	1	2	0	0	0	1	0	2	248	69	1	8	0	5	9
53	HAYES	WILSON BRENT	20	0	0	0	0	0	0	0	0	0	20	9	0	2	0	0	0
54	WELSH JONES	MARVETTE J THOMAS	51	1	0	0	1	0	1	0	2	1	48	15	1	22	0	0	3
55	MALLALIEU	MARVETTE J THOMAS	20	1	0	0	0	0	0	0	0	0	21	12	1	18	10	6	2
56	WESTLAKE	TED D FREELAND	219	3	7	8	0	0	0	0	0	2	235	85	6	23	29	0	15
57	DISTRICT SUPT	M DOUGLAS EZELL	0	0	0	0	0	0	0	0	0	0	0	0	0	0	0	0	0
			11172	192	175	141	5	33	38	129	67	153	11293	4294	160	1825	881	144	541

CHURCH SCHOOL									U.M.M.		U.M.W.		U.M.Y.F.		PROPERTY & OTHER ASSETS					
Children (birth-sixth grade) in all Classes and Groups	Youth in all Classes and Groups	Adults in all Classes and Groups	Total Church School Membership	Avg. attendance in Sunday Church School (all ages)	Avg. att. in other ongoing classes/groups for learning	Avg. atten. in short-term classes/groups for learning	Members Joining Church on Profession of Faith	Membership in United Methodist Men	Amount paid for projects	Membership in United Methodist Women	Amount paid for local church & community work	Membership in United Methodist Youth	Amount paid for projects	Value of church land, buildings and equipment	Value of church-owned parsonages and furniture	Value of other assets (cash, securities, other properties, etc.)	Indebtedness on items 30, 31, 32 at end of year	Other Indebtedness (current expenses, etc.)	
16	17	18	19	20	21	22	23	24	25	26	27	28	29	30	31	32	33	34	
7	3	7	21	8	8	0	0	0	0	0	0	0	0	305000	97500	28500	0	0	1
2	0	7	11	7	0	16	0	0	0	0	0	0	0	77500	97500	12862	0	0	2
0	0	0	0	0	0	0	0	0	0	0	0	0	0	115000	85000	63596	0	0	3
0	0	0	0	0	0	0	0	0	0	0	0	0	0	195000	0	1262	0	0	4
29	9	38	97	40	8	120	10	15	0	38	0	0	0	1275000	155000	0	12901	0	5
2	3	5	12	2	0	6	0	0	0	0	0	0	0	150000	0	3200	0	0	6
18	12	50	91	77	9	34	1	12	0	33	857	6	0	879000	160900	42169	16934	0	7
71	28	97	230	127	29	32	7	25	6897	80	2900	30	4803	3988250	194500	70825	337377	2319	8
0	0	5	6	5	0	0	0	0	0	10	0	0	0	273700	80000	0	0	0	9
0	0	0	0	0	0	12	0	0	0	0	0	0	0	248000	70500	79226	0	0	10
0	0	0	0	0	0	0	0	0	0	0	0	0	0	87000	0	6800	0	0	11
0	0	20	23	15	6	0	0	5	0	0	0	0	0	673115	123200	100	0	0	12
0	0	0	0	0	0	0	0	0	0	0	0	0	0	100000	0	0	0	0	13
9	0	11	23	17	0	0	0	0	0	0	854	0	0	126000	95000	22905	0	0	14
0	4	10	19	5	0	15	0	0	0	8	0	0	0	209900	5390	45951	0	0	15
0	0	8	12	8	8	8	0	0	0	5	0	0	0	127320	0	9183	0	0	16
4	0	15	23	15	12	0	0	0	0	29	0	0	0	511200	113600	365701	0	0	17
0	0	7	8	5	0	0	1	0	0	0	0	0	0	211000	0	145000	0	0	18
8	5	9	27	18	0	0	0	0	0	0	0	0	0	208500	0	19500	0	0	19
0	0	0	0	0	0	0	0	0	0	0	0	0	0	6500	0	2400	0	0	20
27	14	23	75	30	0	30	0	12	350	20	670	15	0	630000	90000	135000	55000	0	21
10	10	72	104	55	15	20	3	0	0	53	600	10	350	1873000	329000	130000	0	0	22
6	5	29	47	22	10	33	3	0	0	0	0	0	0	480500	75000	32449	0	0	23
0	0	0	0	0	0	0	0	0	0	0	0	0	0	65000	0	8022	0	0	24
155	41	239	465	254	60	147	14	35	54	140	3289	20	756	6540940	185000	1148508	893421	50000	25
0	0	21	23	13	20	20	0	16	416	24	1061	0	0	789900	128300	157465	0	0	26
151	70	185	474	171	311	300	11	15	1000	80	3310	50	1000	3265811	0	756744	974081	9492	27
79	80	250	459	176	271	261	7	0	0	106	5855	89	21965	2423916	140000	1120198	48160	0	28
21	15	24	69	26	12	60	2	14	986	28	1675	20	75	675000	300000	0	2000	0	29
29	15	55	114	90	35	30	0	20	300	40	1468	15	2600	1813400	214943	2145	247433	0	30
20	1	22	49	25	15	18	0	0	0	0	0	0	0	201900	0	63632	0	0	31
5	0	10	16	10	0	0	0	0	10	0	0	0	0	140000	0	30000	0	0	32
0	0	6	10	7	8	3	0	6	25	7	20	0	0	145200	77000	600	0	0	33
10	5	7	27	23	0	5	1	0	0	6	20	15	500	39045	0	4970	11560	0	34
0	6	8	17	8	7	0	0	0	0	0	0	6	15	47000	0	2627	3000	0	35
14	3	16	39	18	13	22	0	0	0	7	390	0	0	75000	0	40000	0	0	36
77	71	123	314	72	40	53	0	25	125	45	2726	75	5771	641000	196000	64882	176787	0	37
9	4	30	51	31	0	8	2	6	0	20	302	6	0	918350	97700	7965	0	0	38
1	2	5	10	7	0	0	0	0	0	0	0	0	0	17500	7500	0	0	0	39
0	0	0	0	0	0	0	0	0	0	0	0	0	0	10000	0	0	0	0	40
15	6	18	46	32	0	0	0	0	0	10	1565	6	255	365226	123835	11189	0	0	41
0	0	0	0	0	0	0	0	0	0	0	0	0	0	144000	0	8800	0	0	42
4	0	21	33	20	0	0	0	0	0	10	0	4	0	310000	70000	10000	0	0	43
9	3	20	38	15	0	0	0	0	0	26	0	0	0	17700	0	2106	0	0	44
31	15	25	84	35	37	0	0	0	0	18	178	18	0	497500	141400	19086	20382	0	45
108	79	182	405	217	32	287	17	26	1845	140	2385	46	754	3724225	174500	618262	55374	0	46
4	12	0	21	25	19	0	2	14	284	29	211	9	0	952000	75000	28000	0	0	47
46	12	57	133	62	10	65	4	10	661	36	1347	12	0	621200	114000	64961	0	0	48
0	0	11	12	0	9	0	0	0	0	0	0	0	0	130000	0	6085	0	0	49
32	13	41	106	45	12	52	11	0	0	0	0	64	0	0	500	200000	0	0	50
22	25	69	132	46	45	11	0	0	0	40	2153	14	1103	463000	80000	2800	42000	0	51
12	3	15	39	19	5	65	3	0	0	22	1523	18	550	1281470	130000	98656	0	0	52
0	0	0	0	0	0	0	0	0	0	0	0	0	0	96000	0	49000	0	0	53
19	3	3	28	7	0	5	0	11	0	19	450	8	50	75000	16000	0	5000	2200	54
10	9	6	27	10	10	15	0	0	0	9	20	0	0	56000	0	0	0	500	55
31	15	40	101	38	0	25	2	0	0	18	763	10	0	1132400	114000	25873	187671	0	56
0	0	0	0	0	0	0	0	0	0	0	0	0	0	325000	175000	46410	0	0	57
1107	601	1922	4171	1958	1076	1778	101	267	12953	1156	36592	566	40547	40750168	4332768	5815615	3089081	64511	

	BENEVOLENCES																	
	World Service and Conference Benevolences Apportioned	World Service and Conference Benevolences Paid	Ministerial Education Fund Apportioned	Ministerial Education Fund Paid	Black College Fund Apportioned	Black College Fund Paid	Africa University Fund Apportioned	Africa University Fund Paid	Mission Initiatives Fund Apportioned	Mission Initiatives Fund Paid	General Advance Specials	Youth Service Fund	Human Relations Sunday	One Great Hour of Sharing	Peace with Justice	Native American Awareness Sunday	World Communion	United Methodist Student Day
Church	35a	35	36a	36	37a	37	38a	38	39a	39	40	41	42a	42b	42c	42d	42e	42f
1 CAMERON WAKEFIELD	1377	1377	330	330	132	132	30	30	14	14	45	0	0	0	0	0	0	0
2 GRAND CHENIER	1169	1169	280	280	112	112	25	25	12	12	0	0	0	0	0	0	0	0
3 CHURCH POINT	936	936	224	224	90	90	20	20	10	10	0	0	0	0	0	0	0	0
4 IOTA	770	0	184	0	74	0	17	0	8	0	0	0	0	0	0	0	0	0
5 CROWLEY FIRST	5093	5093	1220	1220	489	489	110	110	52	52	78	0	48	215	338	51	87	33
6 CROWLEY WESLEY	675	250	162	60	65	25	15	15	7	7	0	0	0	0	0	0	0	0
7 DEQUINCY	4517	4517	1083	1083	434	434	97	97	46	46	2660	0	30	30	30	0	0	0
8 DERIDDER FIRST	10938	10938	2621	2621	1051	1051	235	235	112	112	3266	0	532	154	0	63	268	45
9 DERIDDER WESLEY	1732	435	415	0	166	0	37	0	18	18	0	0	0	0	47	30	60	50
10 EBENEZER	1360	0	326	326	131	131	29	29	14	14	0	0	0	0	0	0	0	0
11 BRANCH	176	176	42	42	17	17	4	4	2	2	0	0	0	0	0	0	0	0
12 EUNICE FIRST	2569	2569	616	616	247	0	55	0	26	0	0	0	0	0	0	0	0	0
13 PINE PRAIRIE	264	0	63	35	25	0	6	0	3	0	0	0	0	0	0	0	0	0
14 FAIRVIEW	766	766	184	184	74	74	16	16	8	8	0	0	5	0	5	0	60	0
15 FLORIEN PROSPECT	876	876	210	210	84	84	19	19	9	9	250	0	0	0	0	0	0	0
16 HORNBECK	529	529	127	127	51	51	11	11	5	5	0	0	0	0	0	0	0	0
17 GUEYDAN	2783	2783	667	667	267	267	60	60	28	28	0	0	0	0	20	0	10	0
18 KAPLAN	667	667	160	160	64	64	14	14	7	7	0	0	0	0	0	0	0	0
19 HOPEWELL	818	818	196	196	79	79	18	18	8	8	3454	0	0	20	0	0	15	0
20 PINE GROVE	81	81	20	20	8	8	2	2	1	1	533	0	0	70	20	0	60	25
21 IOWA FIRST	1342	1342	322	322	129	129	29	29	14	14	0	0	0	0	0	0	0	0
22 JENNINGS	6481	6481	1553	1553	623	623	139	139	66	66	70	260	0	100	0	0	0	0
23 KINDER	1666	1521	399	396	160	156	36	38	17	12	0	0	0	0	0	0	0	0
24 ELIZABETH	697	0	167	167	67	0	15	15	7	0	0	0	0	0	0	0	0	0
25 LAKE CHARLES FRST	22435	22435	5377	5377	2156	2156	483	483	230	230	2050	25	25	499	25	25	25	25
26 OAK PARK	4215	4215	1010	1010	405	405	91	91	43	43	1086	10	75	120	25	42	30	51
27 ST LUKE SIMPSON	12734	12734	3052	3052	1224	1224	274	274	130	130	2000	30	100	350	100	85	100	50
28 UNIVERSITY LC	14872	14872	3564	3564	1429	1429	320	320	152	152	6387	446	84	173	46	142	112	183
29 WARREN	3738	3738	896	896	359	359	80	80	38	38	0	0	0	0	0	68	0	0
30 LEESVILLE FIRST	5121	5121	1227	1227	492	492	110	110	52	52	10	10	10	10	10	10	10	10
31 HOLLY GROVE	898	898	215	215	86	86	19	19	9	9	10	10	10	10	10	10	10	10
32 LEESVILLE KOREAN	929	929	223	223	89	89	20	20	10	10	0	0	0	0	0	0	0	0
33 LEESVILLE MT ZION	748	748	179	179	72	72	16	16	8	8	0	0	0	0	0	0	0	0
34 MACEDONIA	499	499	120	120	48	48	11	11	5	5	0	0	0	0	0	0	0	0
35 HASKIN CHAPEL	200	200	48	48	19	19	4	4	2	2	0	0	0	0	0	0	0	0
36 MERRYVILLE	783	783	188	188	75	75	17	17	8	8	177	0	0	30	79	15	42	33
37 MOSS BLUFF	4095	4095	981	981	394	394	88	88	42	42	0	0	0	0	0	0	0	0
38 OAKDALE	2582	2582	619	619	248	248	56	56	26	26	150	0	5	113	11	20	46	29
39 OBERLIN	251	251	60	60	24	24	5	5	3	3	0	0	0	0	0	0	0	0
40 BASILE	163	163	39	39	16	16	4	4	2	2	0	0	0	0	0	0	0	0
41 RAYMOND	1450	1450	347	347	139	139	31	31	15	15	0	0	0	0	0	0	0	0
42 ELTON	665	665	159	159	64	64	14	14	7	7	0	0	0	0	0	0	0	0
43 ROANOKE	1378	1378	330	330	132	132	30	30	14	14	0	10	10	10	10	10	10	10
44 LAKE ARTHUR	1629	872	390	390	157	91	35	6	17	3	0	0	0	0	0	0	0	0
45 SQUYRES	2065	2065	495	495	198	198	44	44	21	21	20	0	0	0	0	0	0	0
46 SULPHUR HENNING	17095	17095	4097	4097	1643	1643	368	368	175	175	4280	50	50	500	50	50	156	50
47 SULPHUR MAPLEWOOD	2850	2850	683	683	274	274	61	61	29	29	384	0	0	0	0	0	1	20
48 SULPHUR WESLEY	4032	4032	966	966	387	387	87	87	41	41	33	10	10	10	10	10	22	10
49 HACKBERRY	421	421	101	101	40	40	9	9	4	4	0	5	5	5	5	5	43	5
50 SWEETLAKE	1766	1766	423	423	170	170	38	38	18	18	0	0	0	0	0	0	0	0
51 VINTON WELSH MEM	2153	2153	516	516	207	207	46	46	22	22	500	0	0	0	0	0	0	0
52 WELSH FIRST	3046	3046	730	730	293	293	66	66	31	31	0	0	0	133	0	0	44	0
53 HAYES	338	338	81	81	32	32	7	7	3	3	32	0	0	17	0	0	5	0
54 WELSH JONES	750	750	180	180	72	72	16	16	8	8	30	10	10	10	10	10	10	10
55 MALLALIEU	288	288	69	69	28	28	6	6	3	3	50	15	7	9	15	10	10	10
56 WESTLAKE	3757	3757	900	900	361	361	81	81	38	38	357	0	85	75	69	0	67	61
57 DISTRICT SUPT	0	0	0	0	0	0	0	0	0	0	0	0	0	0	0	0	0	0
	166228	160513	39836	39104	15972	15283	3576	3434	1700	1637	27912	891	1101	2663	935	656	1303	720

BENEVOLENCES										CONNECTIONAL ADMINISTRATION FUNDS										
Total – General Church Offerings	Christian Education Sunday	Conference Advance Specials	Wesley Foundations	Special Offerings for Conference	Centenary College	Dillard University	Ministers' Emergency Fund	Louisiana Interchurch Conference	Benevolences paid directly by local church	Interdenominational Cooperation Fund Apportioned	Interdenominational Cooperation Fund Paid	General Administration Fund Apportioned	General Administration Fund Paid	Jurisdictional Administration Fund Apportioned	Jurisdictional Administration Fund Paid	Area & Conference Administration Funds Apport'd.	Area & Conference Administration Funds Paid	District Administration Funds Apportioned	District Administration Funds Paid	
42	43	44	45	46	47	47b	47c	47d	48	49a	49	50a	50	51a	51	52a	52	53a	53	
0	0	24	503	117	621	73	0	29	2540	20	20	57	57	85	85	621	621	778	778	1
0	0	0	427	200	527	62	0	25	119	17	17	49	49	72	72	527	527	661	661	2
0	0	0	342	0	422	50	0	20	0	13	13	39	39	58	58	422	422	529	529	3
0	0	0	0	263	0	0	0	0	0	11	0	32	0	48	0	347	0	435	435	4
772	0	0	1859	358	2297	270	0	107	1998	73	73	212	212	315	315	2297	2297	2880	2880	5
0	0	1164	60	0	110	35	0	14	12	10	10	28	28	42	42	305	100	382	382	6
90	0	2914	1649	1004	2038	239	0	95	15649	65	65	188	188	280	280	2038	2038	2555	2555	7
1062	0	9089	3993	1200	4934	579	0	230	107449	157	157	454	454	677	677	4934	4934	6186	6186	8
187	0	0	0	0	0	0	0	0	1430	25	0	72	0	107	0	782	350	980	1010	9
0	0	200	497	135	614	72	0	29	5678	19	19	57	57	84	84	614	614	769	769	10
0	0	75	64	75	80	9	0	4	50	3	3	7	7	11	11	80	80	100	100	11
0	0	0	0	0	0	0	0	0	235	37	0	107	0	159	0	1159	784	1453	500	12
0	0	0	0	0	0	0	0	0	0	4	0	11	0	16	0	119	0	149	0	13
70	0	120	280	282	346	41	0	16	0	11	11	32	32	48	48	346	346	433	433	14
0	0	0	320	209	395	46	0	18	0	13	13	36	36	54	54	395	395	495	495	15
0	0	110	193	181	239	28	0	11	222	8	8	22	22	33	33	239	239	299	299	16
30	0	0	1016	383	1256	147	0	59	1704	40	40	116	116	173	173	1256	1256	1574	1574	17
0	0	0	243	10	301	35	0	14	0	10	10	28	28	42	42	301	301	377	377	18
35	0	0	299	0	369	43	0	17	984	12	12	34	34	51	51	369	369	463	463	19
175	0	0	30	90	37	4	0	2	222	1	1	3	3	5	5	37	37	46	46	20
0	0	0	490	0	605	71	0	28	3898	19	19	56	56	83	83	605	605	759	759	21
100	0	461	2366	577	2924	343	0	136	8172	93	93	269	269	401	401	2924	2924	3665	3665	22
0	0	0	612	192	757	84	0	36	2333	24	24	69	72	103	108	752	756	942	942	23
0	0	0	140	0	0	0	0	0	176	10	0	29	0	43	0	314	120	394	394	24
624	25	75	8191	395	10121	1187	324	472	503070	321	321	932	932	1389	1389	10121	10121	12687	12687	25
343	10	130	1539	300	1901	223	100	89	4042	60	60	175	175	260	260	1901	1901	2383	2383	26
785	100	854	4649	1552	5744	674	205	268	48770	182	182	529	529	789	789	5744	5744	7201	7201	27
740	30	8991	5430	1585	6709	787	0	313	331192	213	213	618	618	920	920	6709	6709	8410	8410	28
68	0	10970	1365	0	1686	198	0	79	2093	54	54	155	155	231	231	1686	1686	2114	2200	29
60	10	780	1870	109	2310	271	10	108	5569	73	73	213	213	317	317	2310	2310	2896	2978	30
60	10	10	328	10	405	48	0	19	1400	13	13	37	37	55	55	405	405	508	508	31
0	0	0	339	0	419	49	0	20	5221	13	13	39	39	58	58	419	419	526	526	32
0	0	0	273	0	338	40	0	16	444	11	11	31	31	46	46	338	338	423	423	33
0	0	0	182	0	225	26	0	11	671	7	7	21	21	31	31	225	225	282	282	34
0	0	0	73	0	90	11	0	4	1002	3	3	8	8	12	12	90	90	113	113	35
199	0	120	286	162	353	41	0	16	1506	11	11	33	33	49	49	353	353	443	443	36
0	0	0	1495	1285	1847	217	0	86	11911	59	59	170	170	254	254	1847	1847	2316	2316	37
224	0	154	943	65	1165	137	0	54	4524	37	37	107	107	160	160	1165	1165	1460	1460	38
0	0	0	92	0	113	13	0	5	0	4	4	10	10	16	16	113	113	142	142	39
0	0	0	59	0	74	9	40	3	0	2	2	7	7	10	10	74	74	92	92	40
0	0	0	529	66	654	77	0	31	140	21	21	60	60	90	90	654	654	820	820	41
0	0	0	243	59	300	35	0	14	66	10	10	28	28	42	42	300	300	376	376	42
60	10	0	503	0	622	73	10	29	0	20	20	57	57	85	85	622	622	779	779	43
0	0	0	595	0	735	86	0	34	757	23	23	68	68	101	101	735	735	921	921	44
0	0	35	754	0	932	109	0	43	2248	30	30	86	86	127	127	932	932	1168	1168	45
856	50	543	6241	2358	7712	905	380	360	203858	245	245	710	710	1059	1059	7712	7712	9667	9667	46
21	0	1830	1040	213	1286	151	0	60	2282	41	41	118	118	176	176	1286	1286	1611	1611	47
72	10	749	1472	3413	1819	213	50	85	20205	58	58	168	168	250	250	1819	1819	2280	2280	48
68	5	315	154	69	190	22	15	9	269	6	6	17	17	27	27	190	190	238	238	49
0	0	0	645	0	797	93	0	37	895	25	25	73	73	109	109	797	797	998	998	50
0	0	0	786	55	971	114	0	45	10558	31	31	89	89	133	133	971	971	1218	1218	51
177	0	12360	1112	0	1374	161	0	64	0	44	44	127	127	188	188	1374	1374	1722	1722	52
22	0	0	123	18	152	18	0	7	0	5	5	14	14	21	21	152	152	191	191	53
60	10	40	274	50	338	40	10	16	2616	11	11	31	31	47	47	338	338	424	424	54
61	10	17	105	25	130	15	10	6	125	4	4	12	12	18	18	130	130	166	168	55
357	0	232	1372	296	1695	199	0	79	3394	54	54	156	156	233	233	1695	1695	2125	2125	56
0	0	0	0	0	0	0	310	0	0	0	0	0	0	0	0	0	0	0	0	57
7378	280	52362	58445	17361	72079	3372	1464	3372	1321699	2386	2299	6906	6658	10293	9925	74990	73322	94004	93102	

	ADMIN.		CONNECTIONAL CLERGY SUPPORT													CLERGY SUPPORT			
Church	Conf. Center for Loan Reduction Apportioned	Conference Center for Loan Reduction Paid	Pension & Benefit Funds (MPP & CPP) Paid GBOP	Pension & Benefit Funds to Conf. Apportioned	Pension & Benefit Funds to Conference Paid	District Superintendents' Funds Apportioned	District Superintendents' Funds Paid	Episcopal Funds Apportioned	Episcopal Funds Paid	Equitable Compensation Fund Apportioned	Equitable Compensation Fund Paid	Pastoral Care Fund Apportioned	Pastoral Care Fund Paid	Pastors' Base Compensation Set	Pastors' Base Compensation Paid	Associates' Base Compensation Set	Associates' Base Compensation Paid
	54a	54	55	56a	56	57a	57	58a	58	59a	59	60a	60	61a	61	62a	62
1 CAMERON WAKEFIELD	207	207	2459	414	414	704	704	164	164	21	21	117	117	10832	10832	0	0
2 GRAND CHENIER	176	176	2439	352	352	598	598	139	139	18	18	99	99	10832	10832	0	0
3 CHURCH POINT	141	141	2776	282	282	479	479	112	112	14	14	79	79	10698	10698	0	0
4 IOTA	116	116	2181	232	232	394	394	92	92	12	12	65	65	8902	8902	0	0
5 CROWLEY FIRST	766	766	6692	1532	1532	2604	2604	607	607	77	77	432	432	33893	33893	0	0
6 CROWLEY WESLEY	102	60	0	203	100	345	100	81	81	10	10	57	57	7200	7200	0	0
7 DEQUINCY	679	679	6840	1359	1359	2309	2309	539	539	68	68	383	383	23980	23980	0	0
8 DERIDDER FIRST	1645	1645	7780	3290	3290	5592	5592	1305	1305	164	164	927	927	32500	32500	0	0
9 DERIDDER WESLEY	261	0	1099	521	0	886	650	207	207	26	0	147	0	22851	9850	0	0
10 EBENEZER	205	205	0	409	409	695	695	162	162	20	20	115	115	10457	10457	0	0
11 BRANCH	27	27	0	53	53	90	90	21	21	3	3	15	15	1848	1848	0	0
12 EUNICE FIRST	386	0	3838	773	773	1313	1313	306	306	39	39	218	0	12677	12677	0	0
13 PINE PRAIRIE	40	0	519	80	50	135	75	32	0	4	0	22	22	3400	3400	0	0
14 FAIRVIEW	115	115	0	231	231	392	392	91	91	12	12	65	65	6600	6600	0	0
15 FLORIEN PROSPECT	132	132	881	264	264	448	448	105	105	13	13	74	74	4458	4458	0	0
16 HORNBECK	80	80	637	159	159	270	270	63	63	8	8	45	45	3162	3162	0	0
17 GUEYDAN	419	419	5695	837	837	1423	1423	332	332	42	42	236	236	18700	18700	0	0
18 KAPLAN	100	100	2263	201	201	341	341	80	80	10	10	56	56	9184	9184	0	0
19 HOPEWELL	123	123	1431	246	246	418	418	98	98	12	12	69	69	8000	8000	0	0
20 PINE GROVE	12	12	0	25	25	42	42	10	10	1	1	7	7	1632	1632	0	0
21 IOWA FIRST	202	202	0	404	404	686	686	160	160	20	20	114	114	6000	6000	0	0
22 JENNINGS	975	975	5387	1949	1949	3313	3313	773	773	97	97	549	549	25200	25700	0	0
23 KINDER	251	252	3774	501	504	852	852	199	204	25	24	141	144	13932	13932	0	0
24 ELIZABETH	105	0	1483	210	210	356	356	83	83	10	10	59	59	6740	6740	0	0
25 LAKE CHARLES FRST	3374	3374	6692	6747	6747	11470	11470	2676	2676	337	337	1901	1901	63120	63120	4062	3385
26 OAK PARK	634	634	5894	1268	1268	2155	2155	503	503	63	63	357	357	27749	27749	0	0
27 ST LUKE SIMPSON	1915	1915	6692	3830	3830	6510	6510	1519	1519	191	191	1079	1079	41000	41000	0	0
28 UNIVERSITY LC	2236	2236	5932	4473	4473	7603	7603	1774	1774	224	224	1260	1260	47250	47250	0	0
29 WARREN	562	562	2940	1124	776	1911	0	446	56	56	0	317	0	18882	18882	0	0
30 LEESVILLE FIRST	770	770	6600	1540	1540	2618	2618	611	611	77	77	434	434	28535	28535	0	0
31 HOLLY GROVE	135	135	0	270	270	459	459	107	107	14	14	76	76	7134	7134	0	0
32 LEESVILLE KOREAN	140	140	0	280	280	475	475	111	111	14	14	79	79	8200	8200	0	0
33 LEESVILLE MT ZION	113	113	0	225	225	383	383	89	89	11	11	63	63	5478	5478	1800	450
34 MACEDONIA	75	75	0	150	150	255	255	59	59	8	8	42	42	3425	3425	0	0
35 HASKIN CHAPEL	30	30	0	60	60	102	102	24	24	3	3	17	17	1200	1200	0	0
36 MERRYVILLE	118	118	592	236	236	400	400	93	93	12	12	66	66	7814	7814	0	0
37 MOSS BLUFF	616	616	5308	1232	1232	2094	2094	488	488	62	62	347	347	30150	30727	0	0
38 OAKDALE	388	388	4578	777	777	1320	1320	308	308	39	39	219	219	22233	22233	0	0
39 OBERLIN	38	38	0	76	76	128	128	30	30	4	4	21	21	1956	1956	0	0
40 BASILE	25	25	0	49	49	83	83	19	19	2	2	14	14	1608	1608	0	0
41 RAYMOND	218	218	3468	436	436	741	741	173	173	22	22	123	123	13709	13730	0	0
42 ELTON	100	100	1644	200	200	340	340	79	79	10	10	56	56	5646	5646	0	0
43 ROANOKE	207	207	1320	415	415	705	705	164	164	21	21	117	117	5671	5671	0	0
44 LAKE ARTHUR	245	245	0	490	490	833	833	194	194	25	25	138	138	11277	11277	0	0
45 SQUYRES	311	311	4664	621	621	1056	1056	246	246	31	31	175	175	22000	22000	0	0
46 SULPHUR HENNING	2571	2571	7525	5141	5141	8740	8740	2039	2039	257	257	1449	1449	57587	57587	4988	4988
47 SULPHUR MAPLEWOOD	429	429	5346	857	857	1457	1457	340	340	43	43	241	241	22580	22580	0	0
48 SULPHUR WESLEY	606	606	5847	1213	1213	2061	2061	481	481	61	61	342	342	26011	26023	0	0
49 HACKBERRY	63	63	0	127	127	215	215	50	50	6	6	36	36	2160	2160	0	0
50 SWEETLAKE	266	266	5646	531	531	903	903	211	211	27	27	150	150	27540	26740	0	0
51 VINTON WELSH MEM	324	324	6084	648	648	1101	1101	257	257	32	32	182	182	17600	17600	0	0
52 WELSH FIRST	458	458	5187	916	916	1557	1557	363	363	46	46	258	258	20791	20791	0	0
53 HAYES	51	51	0	102	102	173	173	40	40	5	5	29	29	3300	3300	0	0
54 WELSH JONES	113	113	1205	226	226	383	383	89	89	11	11	64	64	8044	8044	0	0
55 MALLALIEU	43	43	475	87	87	147	147	34	34	4	4	24	24	2400	2400	0	0
56 WESTLAKE	565	565	6157	1130	1130	1921	1921	448	448	57	57	318	318	26962	28008	0	0
57 DISTRICT SUPT	0	0	0	0	0	0	0	0	0	0	0	0	0	62050	62050	0	0
	25004	24171	157970	50004	49005	84984	82532	19826	19409	2501	2414	14085	13406	944740	933095	10850	8823

LOCAL CHURCH									LOCAL CHURCH EXPENDITURES						UMW		
Utilities & Housing Related Allow. Paid to/for Pastor	Utilities & Housing Related Allow. Paid to/for Assocs.	Total Paid (63a + 63b)	Reimbursements Paid to/for Pastors	Reimbursements Paid to/for Associates	Reimbursements Total Paid (64a + 64b)	Other Cash Allowances Paid to/for Pastors	Other Cash Allowances Paid to/for Associates	Other Cash Allowances Total Paid (65a + 65b)	Diaconal Ministers Total Compensation	Other Staff Compensation	Current Expenses for Program (including Church School)	Other Current Operating Expenses (Not Including Program Expenses)	Principal & Interest Paid on Indebtedness	Paid on Buildings & Improvements (excluding funds borrowed)	UMW Cash to District or Conf. UMW Treasurer	GRAND TOTAL PAID (Lines 35-72)	
63a	63b	63	64a	64b	64	65a	65b	65	66	67	68	69	70	71	72	73	
1900	0	1900	4658	0	4658	0	0	0	0	1370	741	7436	0	3581	0	42000	1
1900	0	1900	4753	0	4753	0	0	0	0	1010	214	4366	0	2581	235	33996	2
1190	0	1190	0	0	0	2832	0	2832	0	100	125	3139	0	1900	0	27042	3
784	0	784	0	0	0	1746	0	1746	0	0	0	1409	0	0	0	16631	4
5800	0	5800	6795	0	6795	0	0	0	0	39096	4959	26737	2645	17065	0	170180	5
1200	0	1200	0	0	0	0	0	0	0	75	358	4455	0	803	0	16813	6
5796	0	5796	355	0	355	13925	0	13925	0	18099	10176	26468	21960	5624	1743	177944	7
5120	0	5120	3530	0	3530	6840	0	6840	0	105668	25373	89533	162621	24348	4646	640049	8
1210	0	1210	433	0	433	700	0	700	0	1618	152	7382	6060	0	0	32791	9
3162	0	3162	2347	0	2347	3641	0	3641	0	1960	867	4250	0	998	0	38556	10
240	0	240	0	0	0	552	0	552	0	175	14	981	0	0	0	4818	11
3000	0	3000	0	0	0	7930	0	7930	0	8354	1478	11125	0	0	0	55537	12
0	0	0	0	0	0	0	0	0	0	0	58	1350	0	0	0	5509	13
0	0	0	0	0	0	65	0	65	0	50	462	3871	0	14568	400	29995	14
3822	0	3822	0	0	0	1221	0	1221	0	2020	2362	5038	0	3276	0	27543	15
1888	0	1888	0	0	0	1610	0	1610	0	260	496	3079	0	0	0	14065	16
3300	0	3300	0	0	0	11785	0	11785	0	10466	1767	12706	0	7355	1427	88049	17
0	0	0	0	0	0	955	0	955	0	2020	331	1629	0	0	0	19443	18
0	0	0	2710	0	2710	0	0	0	0	2650	1441	3094	0	1171	0	28712	19
0	0	0	50	0	50	0	0	0	0	100	0	200	0	365	0	3741	20
2000	0	2000	0	0	0	7631	0	7631	0	4029	3295	11681	0	2971	0	47643	21
3300	0	3300	0	0	0	8144	0	8144	0	57356	8472	21658	0	36472	3221	208989	22
2500	0	2500	0	0	0	2700	0	2700	0	3890	2202	10498	0	248	0	49763	23
1000	0	1000	0	0	0	500	0	500	0	25	84	2340	0	8537	0	22439	24
6000	9152	15152	4100	0	4100	4446	0	4446	0	265092	19915	140691	96449	0	3289	1231526	25
4700	0	4700	12152	0	12152	500	0	500	0	25846	3108	12938	0	13756	1731	133670	26
20600	0	20600	15740	0	15740	0	0	0	0	142832	37898	80363	147556	10994	3522	619731	27
6000	0	6000	6850	0	6850	6840	0	6840	0	158842	22194	172768	48405	0	4755	897223	28
3300	0	3300	0	0	0	9120	0	9120	0	13436	4376	14803	6600	3825	1675	106247	29
4640	0	4640	0	0	0	10632	0	10632	0	40346	7047	36852	47221	26170	1468	239571	30
1160	0	1160	0	0	0	2758	0	2758	0	6194	921	6350	0	928	0	31061	31
1600	0	1600	2400	0	2400	1080	0	1080	0	2800	3362	4123	0	29518	0	62556	32
4876	0	4876	0	0	0	300	0	300	0	3934	743	2834	0	154	0	22636	33
1349	0	1349	0	0	0	460	0	460	0	3654	1537	2932	3468	495	0	20273	34
350	0	350	0	0	0	430	0	430	0	240	0	1878	2227	0	0	8240	35
1158	0	1158	0	0	0	879	0	879	0	1310	2558	4195	0	5932	177	30360	36
5800	0	5800	8683	0	8683	375	0	375	0	41579	12508	21048	21454	4419	2726	186553	37
3152	0	3152	4159	0	4159	250	0	250	0	7479	4124	18832	0	0	1283	83017	38
1104	0	1104	0	0	0	240	0	240	0	380	247	1772	0	0	0	6847	39
900	0	900	0	0	0	0	0	0	0	0	66	400	0	0	0	3760	40
1911	0	1911	0	0	0	5582	0	5582	0	1550	1344	4948	0	75	0	39445	41
970	0	970	0	0	0	2331	0	2331	0	673	574	2952	0	4200	0	22157	42
1074	0	1074	200	0	200	1497	0	1497	0	0	1150	7348	6000	8455	0	39108	43
2536	0	2536	0	0	0	4473	0	4473	0	1250	1225	5186	0	17175	0	50464	44
4500	0	4500	8220	0	8220	1150	0	1150	0	3685	2751	11279	9670	619	747	81032	45
6000	3760	9760	0	0	0	12240	1536	13776	0	177892	26375	108319	12284	770134	4850	1484051	46
6000	0	6000	1358	0	1358	5222	0	5222	0	7576	2811	13668	0	100	1006	83430	47
4000	0	4000	3300	0	3300	4109	0	4109	0	27851	5590	19739	0	4400	1507	145349	48
0	0	0	0	0	0	3520	0	3520	0	1742	0	1064	0	675	0	11832	49
4000	0	4000	5205	0	5205	3840	0	3840	0	4395	4225	16594	0	499749	0	579366	50
5800	0	5800	0	0	0	12012	0	12012	0	19085	4477	19111	12670	8343	1438	127579	51
3067	0	3067	6648	0	6648	0	0	0	0	15947	2829	16789	0	20753	0	118478	52
0	0	0	734	0	734	0	0	0	0	150	139	2341	0	0	0	8280	53
0	0	0	0	0	0	1200	0	1200	0	148	585	5625	2457	99	0	25620	54
0	0	0	0	0	0	900	0	900	0	360	533	1967	0	120	160	8549	55
3352	0	3352	7408	0	7408	0	0	0	0	15713	2776	23912	20477	1649	11120	142392	56
6000	0	6000	9280	0	9280	0	0	0	0	30092	0	0	0	0	0	107732	57
165011	12912	177923	122068	0	122068	169163	1536	170699	0	1282464	243415	1048046	630224	1564600	53126	8560383	

		CHURCH MEMBERSHIP																
		Total Members Reported at Close of Last Year	Received this year on Conf. of Faith or Restored	Received from other Un. Methodist Churches	Received from other Denominations	Removed by Charge Conference Action	Removed by Withdrawal	Total 5a + 5b	Removed by Transfer to Other Un. Methodist Chs.	Removed by Transfer to Other Denominations	Removed by Death	Total Full Members at Close of This Year	Avg. Attendance Principal weekly worship service(s)	Number Persons Baptized This Year (all ages)	Preparatory Members Now on Roll	Number of Persons on Constituency Roll	Total Enrolled in Confirmation Classes This Year	Number of Church School Leaders
CHURCH	PASTOR	01	02	03	04	5a	5b	5	6	7	8	9	10	11	12	13	14	15
1 BASTROP FIRST	FRANK M JONES	398	3	3	5	0	0	0	0	3	9	397	172	3	20	8	3	24
2 COLLINSTON	FRANK M JONES	64	0	0	0	0	0	0	1	0	2	61	40	0	6	2	0	3
3 BASTROP MEMORIAL	JOHN G DESCHNER	140	5	0	4	0	0	0	0	0	2	147	60	5	12	50	0	7
4 MER ROUGE	JOHN G DESCHNER	92	0	0	1	0	0	0	0	0	4	89	35	0	4	15	0	4
5 MT OLIVE	JOHNNY M RILEY	90	3	0	2	0	0	0	0	1	0	94	52	2	20	0	0	14
6 BEEKMAN	ISAAC A PATTON	28	0	0	0	0	0	0	0	0	0	28	12	0	0	0	0	0
7 BOEUF PRAIRIE	TBS	118	0	0	0	0	0	0	0	0	1	117	50	1	15	15	0	5
8 COLUMBIA	PAMELA FITCH ROY	174	2	3	6	0	0	0	2	2	6	175	90	6	33	37	0	7
9 HEBERT	PAMELA FITCH ROY	53	4	0	2	0	0	0	1	0	1	57	20	4	2	4	0	1
10 CREW LAKE	MARGARET L BROWN	129	3	1	0	0	0	0	4	3	2	124	43	1	41	7	4	6
11 LITTLE CREEK	HOWARD B CHILDS	49	0	0	0	22	0	22	0	0	1	26	7	0	0	0	0	0
12 UNION	MARGARET L BROWN	24	0	0	0	0	0	0	1	1	5	17	7	1	2	0	0	0
13 DELHI	JOSEPH L ROUNTREE	185	3	2	0	0	0	0	1	0	0	189	45	1	11	6	3	6
14 CROWVILLE	JOSEPH L ROUNTREE	65	0	0	0	0	0	0	0	0	1	64	35	0	11	12	0	7
15 EPPS	ROBERT D HAYES	43	0	0	0	0	0	0	0	0	3	40	17	0	6	0	0	4
16 FLOYD	ROBERT D HAYES	20	0	0	0	0	0	0	0	0	1	19	5	0	0	0	0	0
17 PIONEER	ROBERT D HAYES	29	0	0	0	0	0	0	0	0	0	29	14	0	3	0	0	2
18 FERRIDAY	ROBERT G ROWLAND	262	1	2	3	0	0	0	1	0	4	263	73	0	10	10	0	8
19 CLAYTON	ROBERT G ROWLAND	15	0	0	0	0	0	0	0	0	0	15	6	0	0	0	0	0
20 GRAYSON	HOWARD HUDSON JR	95	0	2	1	0	0	0	0	0	1	97	51	1	17	23	0	8
21 KILBOURNE	LINDA K SHEPHERD	122	0	0	0	15	0	15	0	0	1	106	40	0	5	5	0	7
22 LOCUST GROVE	LINDA K SHEPHERD	76	0	0	0	13	0	13	0	0	0	63	30	0	0	9	0	5
23 LAKE PROVIDENCE	WALTER L PARKER	215	6	0	0	0	0	0	0	0	1	220	76	6	28	0	3	10
24 MANGHAM	BETTY L SWANSON	165	0	0	0	0	0	0	1	0	2	162	75	2	3	0	0	11
25 MONROE FIRST	LARRY R STAFFORD	1415	18	30	30	0	1	1	16	8	21	1447	566	23	264	350	13	50
26 MONROE HOPE	JACKIE HOLMES JR	144	0	0	0	0	0	0	21	7	0	116	40	0	0	0	0	2
27 ST PAUL	JACKIE HOLMES JR	62	0	0	0	0	0	0	0	0	0	62	30	0	0	0	0	2
28 LEA JOYNER MEM	WELDON C BARES	1110	16	11	18	0	0	0	16	9	9	1121	413	16	99	65	16	40
29 MONROE MEMORIAL	J TRAMMELL-KELLY	221	2	1	2	0	0	0	5	2	3	216	72	4	14	11	1	12
30 REVEILLE	RICHARD A POSS	31	0	0	0	0	0	0	0	0	0	31	12	0	0	0	0	1
31 ST JAMES	MARY ANNE COLLIE	44	0	0	0	0	0	0	0	0	3	41	28	0	4	0	0	2
32 ST MARKS	JULIET A DESCHNER	347	1	4	3	0	0	0	2	4	1	348	110	1	15	20	0	16
33 ST PAULS	RICHARD HUMPHRIES	1189	13	9	9	0	14	14	23	4	8	1171	325	16	360	267	8	37
34 NEWELLTON UNION	TBS	63	0	0	0	0	0	0	0	0	0	63	35	0	14	70	0	6
35 OAK GROVE	JOE A HOOVER	189	0	3	0	20	0	20	11	3	23	135	84	0	12	0	4	7
36 OAK RIDGE	LOUIS W REDDEN	88	0	1	1	0	0	0	0	0	1	89	35	0	2	0	0	7
37 RAYVILLE	RAY R SPILLER	347	2	3	6	0	0	0	2	3	7	346	139	3	0	0	0	12
38 HOLLY RIDGE	RAY R SPILLER	14	0	0	0	0	0	0	0	0	0	14	12	0	1	0	0	0
39 ST ANDREWS	JACK D PHELPS	141	0	3	0	0	0	0	0	0	1	143	50	0	24	0	0	7
40 BARTHOLOMEW	JACK D PHELPS	37	0	0	0	0	0	0	0	0	0	37	20	0	0	0	0	2
41 ST JOSEPH	KIBBIE E HATFIELD	100	1	6	0	0	0	0	0	0	2	105	55	1	8	19	0	11
42 WATERPROOF	KIBBIE E HATFIELD	81	0	0	0	0	0	0	0	0	2	79	12	0	0	0	0	0
43 ST PETER	ALVIN EAVE SR	6	0	0	5	0	0	0	0	0	0	11	10	0	0	0	0	2
44 SICILY ISLAND	SAMUEL P EMANUEL	106	0	1	0	0	0	0	1	0	1	105	35	0	7	4	0	2
45 HARRISONBURG	SAMUEL P EMANUEL	20	0	0	0	0	0	0	0	0	2	18	14	0	0	0	0	0
46 TALLULAH	FRED W FULTON IV	326	4	4	8	0	0	0	0	0	11	331	110	1	16	0	0	7
47 VIDALIA	JONATHAN W BECK	193	0	0	0	0	0	0	0	1	2	190	35	0	15	0	0	5
48 LAWSON CHAPEL	ANICE N MOSES	12	1	0	0	0	0	0	0	0	0	13	8	0	3	0	0	0
49 MT NEBO	ANICE N MOSES	31	0	0	0	0	0	0	0	0	0	31	50	0	5	0	0	0
50 MT SINAI	ANICE N MOSES	35	1	0	0	0	0	0	0	0	0	36	20	1	1	0	0	2
51 WASHINGTON CHAPEL	ANICE N MOSES	41	1	0	0	0	0	0	0	0	0	42	30	0	11	0	0	6
52 ASBURY	EMILE ROUSSEAU JR	206	0	1	4	0	0	0	0	17	3	191	63	0	0	0	0	4
53 CLAIBORNE	ALFRED BAKEWELL	96	0	0	0	0	0	0	4	1	1	90	36	0	21	0	0	5
54 WILHITE	A BAKEWELL III	41	0	0	0	0	0	0	0	0	0	41	10	0	2	0	0	0
55 FAITH	STEVEN R KELLY	347	0	4	5	35	0	35	3	20	1	297	120	1	51	45	0	16
56 WEST MONROE FIRST	KARL S KLAUS	952	12	13	20	7	0	7	19	2	16	953	318	9	124	124	11	41
57 MCGUIRE	MICHAEL T HEAD	538	8	11	5	0	0	0	13	3	8	538	212	6	58	91	7	29
58 WOODLAWN	LINDA E SABIN	88	0	1	1	0	0	0	0	2	1	87	42	0	6	0	0	3
59 WINNSBORO FIRST	WILLIAM MOON III	368	2	2	2	0	0	0	2	0	10	362	140	1	40	30	2	16
60 GILBERT	WILLIAM MOON III	69	0	0	1	0	0	0	0	0	2	68	20	0	11	7	0	3
61 WISNER	FRANCES I GUY	49	0	0	0	0	0	0	0	0	3	46	25	0	0	0	0	4
62 BASKIN	ELIZABETH EMANUEL	14	0	0	0	0	0	0	0	0	0	14	23	0	3	0	0	1
63 DISTRICT SUPT	MARIE P WILLIAMS	0	0	0	0	0	0	0	0	0	0	0	0	0	0	0	0	0
		11812	112	121	144	112	15	127	150	96	189	11627	4414	116	1440	1306	75	499

CHURCH SCHOOL								U.M.M.		U.M.W.		U.M.Y.F.		PROPERTY & OTHER ASSETS					
Children (birth-sixth grade) in all Classes and Groups	Youth in all Classes and Groups	Adults in all Classes and Groups	Total Church School Membership	Avg. attendance in Sunday Church School (all ages)	Avg. att. in other ongoing classes/groups for learning	Avg. atten. in short-term classes/groups for learning	Members Joining Church on Profession of Faith	Membership in United Methodist Men	Amount paid for projects	Membership in United Methodist Women	Amount paid for local church & community work	Membership in United Methodist Youth	Amount paid for projects	Value of church land, buildings and equipment	Value of church-owned parsonages and furniture	Value of other assets (cash, securities, other properties, etc.)	Indebtedness on items 30, 31, 32 at end of year	Other Indebtedness (current expenses, etc.)	
16	17	18	19	20	21	22	23	24	25	26	27	28	29	30	31	32	33	34	
58	17	82	181	102	18	44	0	0	0	84	3082	18	510	2492000	133600	218300	0	0	1
4	0	29	36	23	15	20	0	0	0	0	0	0	0	194600	0	410920	0	0	2
7	7	20	41	33	10	0	1	4	0	20	237	10	0	400000	100000	10800	2700	0	3
12	0	4	20	15	0	0	0	0	0	19	352	0	0	700000	110000	730000	0	0	4
10	11	15	50	20	25	19	0	7	0	15	0	20	900	150000	40000	3000	47629	0	5
0	0	0	0	0	0	0	0	0	0	0	0	0	0	100000	0	4000	0	0	6
16	2	15	38	20	0	0	0	10	150	12	350	0	0	116000	0	70577	0	0	7
34	13	55	109	40	49	57	1	0	0	55	9040	15	1684	573000	86000	20487	0	0	8
0	0	0	1	0	13	0	4	1	0	1	0	1	0	100800	0	1003	0	0	9
14	5	18	43	22	0	0	3	4	0	12	985	12	0	305500	47000	52782	0	0	10
0	0	0	0	0	0	0	0	0	0	0	0	0	0	63000	0	2214	0	0	11
0	0	0	0	0	0	0	0	0	0	0	0	0	0	64500	0	11602	0	0	12
8	2	29	45	20	4	11	2	19	0	0	0	0	0	653350	146900	22043	0	0	13
10	2	12	31	15	0	6	0	0	0	0	0	0	0	275000	0	40616	0	0	14
3	5	11	23	7	0	0	0	0	0	8	203	0	0	200000	100000	43415	0	0	15
0	0	0	0	0	0	0	0	0	0	0	0	0	0	70000	0	2000	0	0	16
3	0	3	8	5	0	0	0	0	0	0	0	0	0	118300	59400	3105	0	0	17
6	12	30	56	30	0	14	0	8	200	31	1800	0	0	971000	93000	51180	0	0	18
0	0	0	0	0	0	0	0	0	0	0	0	0	0	10000	0	98	0	0	19
16	4	57	85	25	10	0	0	0	0	0	0	0	0	62000	29000	28775	0	0	20
13	1	35	56	35	15	15	0	18	151	20	341	0	0	261000	72000	4995	0	0	21
2	5	3	15	11	4	4	0	0	0	0	0	7	100	154000	0	1100	0	0	22
10	11	45	76	35	15	0	6	0	0	15	0	16	0	1234300	214200	61248	17000	0	23
22	9	38	80	55	10	8	0	12	350	450	0	12	450	425000	0	38000	0	0	24
150	90	300	590	235	150	150	13	0	0	140	5000	41	3400	7499827	410770	115563	0	381551	25
2	3	0	7	3	6	0	0	0	0	6	100	12	0	475000	0	4000	0	0	26
3	5	6	16	9	22	0	0	0	0	0	0	7	1000	200000	0	2500	0	0	27
101	44	216	401	250	25	85	15	45	600	70	675	25	300	2402890	178100	46287	558645	0	28
14	1	65	92	44	12	12	2	0	0	29	11025	0	0	682500	0	86542	0	0	29
0	0	8	9	9	9	4	0	0	0	0	0	0	0	286000	0	2000	0	0	30
0	0	7	9	7	0	6	0	7	0	16	0	0	0	0	260000	30000	2200	0	31
29	7	58	110	61	16	0	0	15	530	0	0	8	0	583000	0	71356	0	0	32
120	75	230	462	175	65	215	13	46	1235	97	1156	124	425	3196800	251257	193144	724927	0	33
0	6	6	18	0	0	0	0	0	0	0	0	0	0	566	110160	1050	0	0	34
12	10	40	69	48	20	0	0	0	0	20	405	12	0	800000	126000	15000	0	0	35
0	4	15	26	20	0	0	0	0	0	0	0	0	0	346100	0	0	0	0	36
10	25	50	97	80	0	0	0	33	0	55	0	34	0	2200000	120000	173973	7788	0	37
0	0	0	0	0	0	0	0	0	0	0	0	0	0	218000	0	53000	0	0	38
8	10	36	61	32	10	0	0	0	0	0	0	7	0	433200	82000	24609	0	0	39
0	0	10	12	8	7	0	0	0	0	0	0	0	0	100000	0	45226	0	0	40
11	3	18	43	18	14	45	0	16	527	18	185	0	0	310000	60000	93829	0	0	41
0	0	0	0	0	0	0	0	0	0	12	0	0	0	128000	0	7223	0	0	42
4	1	5	12	8	0	0	0	0	0	0	0	0	0	54000	0	2208	0	0	43
6	3	9	20	18	0	0	0	0	0	0	0	9	0	617000	114000	7162	0	0	44
0	0	0	0	0	0	0	0	0	0	0	0	0	0	52000	0	38509	0	0	45
29	31	64	131	41	16	85	0	0	0	44	6215	9	0	1055000	107000	84263	0	0	46
8	7	15	35	17	13	0	0	14	0	20	446	0	0	730000	92000	50000	0	0	47
0	0	0	0	0	0	0	0	0	0	0	0	0	0	56000	0	50	0	0	48
0	0	0	0	0	0	0	0	0	0	0	0	0	0	10400	0	0	0	0	49
0	0	0	2	8	0	0	0	0	0	0	0	0	0	60000	0	200	0	0	50
7	7	6	26	10	0	0	0	4	0	0	0	7	0	75000	0	6000	17500	0	51
9	3	24	40	25	0	0	0	18	200	19	300	0	0	1000000	93000	15500	0	0	52
4	1	20	30	17	10	0	0	0	0	17	300	0	0	700000	100000	22588	0	6000	53
0	0	0	0	0	0	0	0	0	0	0	0	0	0	115000	0	2230	0	0	54
52	25	63	156	60	20	24	0	0	0	0	0	35	0	942000	176500	15605	330146	0	55
102	66	287	496	193	285	32	11	0	0	38	3000	92	7928	1850000	120000	445120	0	0	56
59	32	174	294	124	35	22	7	15	1025	85	3615	29	13390	1834200	153000	973100	0	0	57
6	1	19	29	18	0	0	0	0	0	0	0	0	0	342200	0	3363	0	0	58
18	14	72	120	67	6	15	2	0	0	0	0	14	1200	1312000	155400	133425	0	0	59
6	2	15	26	10	5	0	0	0	0	0	0	0	0	166000	0	85021	0	0	60
0	0	18	22	18	10	0	0	3	145	12	332	0	0	294000	0	40000	0	0	61
0	0	6	7	7	0	0	0	0	0	0	0	0	0	60000	0	4400	0	0	62
0	0	0	0	0	0	0	0	0	0	0	0	0	0	450000	161500	118922	0	0	63
1018	582	2363	4462	2153	944	893	80	299	5113	1440	49144	576	31287	41330033	4101787	4845228	1708535	387551	

	BENEVOLENCES																	
	World Service and Conference Benevolences Apportioned	World Service and Conference Benevolences Paid	Ministerial Education Fund Apportioned	Ministerial Education Fund Paid	Black College Fund Apportioned	Black College Fund Paid	Africa University Fund Apportioned	Africa University Fund Paid	Mission Initiatives Fund Apportioned	Mission Initiatives Fund Paid	General Advance Specials	Youth Service Fund	Human Relations Sunday	One Great Hour of Sharing	Peace with Justice	Native American Awareness Sunday	World Communion	United Methodist Student Day
Church	35a	35	36a	36	37a	37	38a	38	39a	39	40	41	42a	42b	42c	42d	42e	42f
1 BASTROP FIRST	7753	7753	1858	1858	745	745	167	167	79	79	810	0	77	265	0	181	287	0
2 COLLINSTON	1008	1008	241	241	97	97	22	22	10	10	87	0	14	50	0	23	60	0
3 BASTROP MEMORIAL	1679	1679	402	402	161	161	36	36	17	17	35	0	0	13	14	0	0	35
4 MER ROUGE	1699	1699	407	407	163	163	37	37	17	17	23	0	0	48	62	0	0	35
5 MT OLIVE	881	881	211	211	85	85	19	19	9	9	0	0	0	0	0	0	0	0
6 BEEKMAN	236	236	57	0	23	0	5	0	2	0	0	0	0	0	0	0	0	0
7 BOEUF PRAIRIE	1390	1390	333	333	134	134	30	30	14	14	0	0	0	0	0	0	0	0
8 COLUMBIA	3237	3237	776	776	311	311	70	70	33	33	0	0	0	0	0	0	0	0
9 HEBERT	424	424	102	102	41	41	9	9	4	4	0	0	0	0	0	0	0	0
10 CREW LAKE	1337	250	320	60	128	24	29	5	14	3	320	0	0	0	0	0	0	0
11 LITTLE CREEK	357	0	86	0	34	0	8	0	4	0	0	0	0	0	0	0	0	0
12 UNION	401	401	96	96	39	39	9	9	4	4	96	0	0	0	0	0	0	0
13 DELHI	2309	2309	553	553	222	222	50	50	24	24	62	0	28	34	0	0	0	40
14 CROWVILLE	688	688	165	165	66	66	15	15	7	7	66	5	37	5	5	12	17	38
15 EPPS	813	813	195	195	78	78	17	17	8	8	0	0	0	0	0	0	0	0
16 FLOYD	349	349	84	0	34	0	8	0	4	0	0	0	0	0	0	0	0	0
17 PIONEER	643	643	154	154	62	62	14	14	7	7	0	0	0	0	0	0	0	0
18 FERRIDAY	2782	2782	667	667	267	267	60	60	28	28	0	0	40	95	32	30	179	161
19 CLAYTON	148	0	35	0	14	0	3	0	2	0	0	0	0	0	0	0	0	0
20 GRAYSON	2042	2042	489	489	196	196	44	44	21	21	0	0	0	0	0	0	0	0
21 KILBOURNE	1413	1413	339	0	136	0	30	0	14	0	101	0	0	0	51	0	0	0
22 LOCUST GROVE	514	514	123	123	49	49	11	11	5	5	0	0	0	0	19	0	0	36
23 LAKE PROVIDENCE	4552	4552	1091	1091	437	437	98	98	47	47	0	0	0	0	30	0	0	20
24 MANGHAM	1350	1350	324	324	130	130	29	29	14	14	5410	0	0	0	0	0	0	0
25 MONROE FIRST	22453	22453	5381	5381	2158	2158	483	483	230	230	25	403	443	443	337	337	623	1103
26 MONROE HOPE	1586	1586	380	380	152	152	34	34	16	0	0	0	0	0	0	0	0	0
27 ST PAUL	670	670	161	161	64	64	14	14	7	7	28	0	0	0	0	0	0	0
28 LEA JOYNER MEM	11700	11700	2804	2804	1124	1124	252	252	120	120	798	0	0	0	0	0	0	0
29 MONROE MEMORIAL	4002	4002	959	959	385	385	86	86	41	41	0	0	0	0	0	0	0	0
30 REVEILLE	672	672	161	161	65	65	14	14	7	7	0	0	0	12	0	4	29	0
31 ST JAMES	620	620	149	149	60	60	13	13	6	6	0	0	0	0	0	0	0	0
32 ST MARKS	3352	3352	803	803	322	322	72	72	34	34	0	0	0	0	0	0	0	0
33 ST PAULS	16561	16561	3969	3969	1592	1592	356	356	170	170	7117	10	233	421	10	10	545	230
34 NEWELLTON UNION	599	599	143	143	58	58	13	13	6	6	300	0	0	0	0	0	0	0
35 OAK GROVE	3054	2276	732	732	294	0	66	66	31	31	0	0	0	0	0	0	0	0
36 OAK RIDGE	836	836	200	200	80	80	18	18	9	9	0	0	0	0	0	0	0	0
37 RAYVILLE	6649	6649	1593	1593	639	639	143	143	68	68	0	0	0	14	0	0	0	0
38 HOLLY RIDGE	268	268	64	64	26	26	6	6	3	3	0	0	0	0	0	0	0	0
39 ST ANDREWS	2097	2097	502	502	201	201	45	45	21	21	530	70	70	110	70	70	70	70
40 BARTHOLOMEW	421	421	101	101	40	40	9	9	4	4	25	0	0	0	0	0	0	0
41 ST JOSEPH	1355	1355	325	325	130	130	29	29	14	14	344	5	128	303	5	5	137	5
42 WATERPROOF	976	976	234	234	94	94	21	21	10	10	0	0	0	0	0	0	0	0
43 ST PETER	221	0	53	0	21	0	5	0	2	0	0	0	0	0	0	0	0	0
44 SICILY ISLAND	1834	1834	439	439	176	176	39	39	19	19	0	0	0	0	0	0	0	0
45 HARRISONBURG	384	384	92	92	37	37	8	8	4	4	0	0	0	0	0	0	0	0
46 TALLULAH	3604	3604	864	864	346	346	78	78	37	37	0	0	0	0	0	0	0	0
47 VIDALIA	2597	0	622	0	250	0	56	0	27	0	0	0	0	0	0	0	0	0
48 LAWSON CHAPEL	143	143	34	34	14	14	3	3	1	1	0	0	0	0	0	0	0	0
49 MT NEBO	226	226	54	54	22	22	5	5	2	2	0	0	0	0	0	0	0	0
50 MT SINAI	364	364	87	87	35	35	8	8	4	4	0	0	0	0	0	0	0	0
51 WASHINGTON CHAPEL	426	426	102	102	41	41	9	9	4	4	0	0	0	0	0	0	0	0
52 ASBURY	3018	1468	723	73	290	200	65	0	31	31	496	0	0	52	0	29	100	100
53 CLAIBORNE	2176	2176	522	522	209	209	47	47	22	22	0	0	0	0	0	0	0	30
54 WILHITE	289	0	69	0	28	0	6	0	3	0	0	0	0	0	0	0	0	0
55 FAITH	5244	4326	1257	1037	504	416	113	93	54	45	167	0	74	33	41	49	0	0
56 WEST MONROE FIRST	10882	10882	2608	2608	1046	1046	234	234	111	111	1933	0	0	534	0	0	0	0
57 MCGUIRE	6958	6958	1668	1668	669	669	150	150	71	71	130	0	0	0	0	0	0	0
58 WOODLAWN	722	722	173	173	69	69	16	16	7	7	0	0	0	0	0	0	0	0
59 WINNSBORO FIRST	5162	5162	1237	1237	496	496	111	111	53	53	218	0	15	0	23	25	34	33
60 GILBERT	959	959	230	230	92	92	21	21	10	10	74	0	0	0	0	10	0	56
61 WISNER	916	916	220	220	88	88	20	20	9	9	0	0	0	0	0	0	36	0
62 BASKIN	206	206	49	49	20	20	4	4	2	2	30	0	0	30	0	0	0	0
63 DISTRICT SUPT	0	0	0	0	0	0	0	0	0	0	0	0	0	0	0	0	0	0
	162207	154262	38872	36397	15589	14473	3492	3262	1658	1564	19225	493	1159	2462	699	785	2117	1992

BENEVOLENCES											CONNECTIONAL ADMINISTRATION FUNDS										
Total – General Church Offerings	Christian Education Sunday	Conference Advance Specials	Wesley Foundations	Special Offerings for Conference	Centenary College	Dillard University	Ministers' Emergency Fund	Louisiana Interchurch Conference	Benevolences paid directly by local church	Interdenominational Cooperation Fund Apportioned	Interdenominational Cooperation Fund Paid	General Administration Fund Apportioned	General Administration Fund Paid	Jurisdictional Administration Fund Apportioned	Jurisdictional Administration Fund Paid	Area & Conference Administration Funds Apport'd.	Area & Conference Administration Funds Paid	District Administration Funds Apportioned	District Administration Funds Paid	
42	43	44	45	46	47	47b	47c	47d	48	49a	49	50a	50	51a	51	52a	52	53a	53	
810	0	633	2830	2026	3497	410	0	163	18799	111	111	322	322	480	480	3497	3497	3010	3010	1
147	0	0	368	238	455	53	0	21	775	14	14	42	42	63	63	455	455	391	391	2
62	0	2189	613	261	758	89	0	35	2121	24	24	70	70	103	113	758	758	652	652	3
145	0	500	620	699	767	90	0	36	14087	24	24	71	71	105	105	767	767	660	660	4
0	0	100	322	0	398	47	0	19	1112	13	13	37	37	54	54	398	398	342	342	5
0	0	60	0	100	0	0	0	0	118	3	0	10	0	14	0	107	0	92	92	6
0	0	0	507	195	627	74	0	29	814	20	20	58	58	86	86	627	627	540	540	7
0	0	0	1182	0	1460	171	0	68	2834	46	46	134	134	200	200	1460	1460	0	0	8
0	0	0	155	14	191	22	0	9	89	6	6	18	18	27	27	191	191	165	165	9
0	0	0	91	0	113	13	0	5	291	19	4	56	10	82	16	603	113	519	519	10
0	0	0	0	0	0	0	0	0	40	5	0	15	0	22	0	161	0	139	139	11
0	0	0	146	360	181	21	0	8	210	6	6	17	17	24	24	181	181	156	156	12
102	0	40	843	406	1042	122	0	49	1375	33	33	96	96	143	143	1042	1042	897	897	13
114	5	26	251	234	311	36	10	14	2855	10	10	29	29	42	42	311	311	267	267	14
0	0	0	297	0	367	43	0	17	832	12	12	34	34	51	51	367	367	316	316	15
0	0	0	0	0	0	0	0	0	32	5	0	15	0	21	0	158	0	136	136	16
0	0	0	235	0	290	34	0	14	255	9	9	27	27	40	40	290	290	250	250	17
537	0	2817	1016	300	1255	147	0	59	1212	40	40	116	116	172	172	1255	1255	1080	1080	18
0	0	0	0	0	0	0	0	0	0	2	0	6	0	9	0	67	0	57	0	19
0	0	0	745	0	921	108	0	43	676	29	29	85	85	126	126	921	921	793	793	20
51	0	41	0	63	0	0	0	0	453	20	0	59	0	88	29	638	0	549	549	21
55	0	67	188	46	232	27	0	11	164	7	7	21	21	32	32	232	232	199	199	22
50	0	1270	1662	307	2054	241	0	96	4377	65	65	189	189	281	281	2054	2054	1767	1767	23
0	0	507	493	0	609	71	0	28	0	19	19	56	56	84	84	609	609	524	524	24
3286	484	11815	8198	3265	10129	1188	300	473	62422	321	321	933	933	1391	1391	10129	10129	8718	8718	25
0	0	0	0	0	0	0	0	0	620	23	0	66	0	99	0	716	0	2152	2152	26
0	0	0	245	20	302	35	0	14	540	10	10	28	28	42	42	302	302	343	343	27
0	0	0	4271	1509	5278	619	0	246	53112	167	167	486	486	724	724	5278	5278	4542	4548	28
0	0	32	1461	152	1805	212	0	84	460	57	57	166	166	248	248	1805	1805	1554	1554	29
45	0	0	245	0	303	36	0	14	0	10	10	28	28	42	42	303	303	261	261	30
0	0	126	226	0	280	33	0	13	25	9	9	26	26	39	39	280	280	241	241	31
0	0	0	1224	218	1512	177	0	71	494	48	48	139	139	208	208	1512	1512	1301	1301	32
1449	10	3592	6046	1517	7471	877	50	349	10295	237	237	688	688	1026	1026	7471	7471	6425	6425	33
0	0	0	219	0	270	32	0	13	1700	9	9	25	25	37	37	270	270	232	232	34
0	0	0	1115	0	1378	162	0	64	4350	44	44	127	127	189	189	1378	1378	1084	1084	35
0	0	0	305	45	377	44	0	18	0	12	12	35	35	52	52	377	377	325	325	36
14	0	0	2427	0	2999	352	0	140	22863	95	95	276	276	411	411	2999	2999	2581	2581	37
0	0	0	98	0	121	14	0	6	0	4	4	11	11	16	16	121	121	104	104	38
460	70	70	765	159	946	111	70	44	1452	30	30	87	87	130	130	946	946	814	934	39
0	0	153	154	200	190	22	0	9	454	6	6	17	17	27	27	190	190	163	163	40
583	5	5	495	694	611	72	5	29	688	19	19	56	56	84	84	611	611	526	526	41
0	0	0	356	57	440	52	0	21	0	14	14	41	41	61	61	440	440	379	389	42
0	0	0	0	30	0	0	0	0	0	3	0	9	0	14	1	100	0	86	0	43
0	0	0	670	0	827	97	0	39	0	26	26	76	76	114	114	827	827	712	712	44
0	0	0	140	500	173	20	0	8	1972	5	5	16	16	24	24	173	173	149	149	45
0	0	1243	1316	239	1626	191	0	76	513	52	52	150	150	224	224	1626	1626	1399	1402	46
0	0	128	0	57	0	0	0	0	1039	37	0	108	0	161	0	1172	0	1008	1008	47
0	0	0	52	0	65	8	0	3	0	2	2	6	6	9	9	65	65	56	56	48
0	0	0	83	0	102	12	0	5	0	3	3	9	9	14	14	102	102	88	88	49
0	0	0	133	0	164	19	0	8	0	5	5	15	15	22	22	164	164	141	141	50
0	0	57	155	0	192	23	0	9	150	6	6	18	18	27	27	192	192	158	158	51
281	0	100	502	0	611	0	0	64	103	43	43	125	125	187	187	1361	1361	1172	1172	52
30	0	0	795	68	982	115	0	46	5340	31	31	90	90	135	135	982	982	845	845	53
0	0	0	0	0	0	0	0	0	0	4	0	12	0	18	0	131	131	111	111	54
197	0	210	1579	513	1952	229	0	91	10461	75	62	218	180	326	268	2366	1952	2063	1036	55
534	0	2549	3973	3479	4909	576	0	229	29554	156	156	452	452	673	673	4909	4909	4300	4300	56
0	0	2300	2540	542	3139	368	0	146	213148	100	100	289	289	431	431	3139	3139	2701	2701	57
0	0	0	263	90	326	38	0	15	1129	10	10	30	30	45	45	326	326	280	280	58
130	0	6514	1885	548	2329	273	94	109	11585	74	74	214	214	320	320	2329	2329	2004	2004	59
66	0	300	350	138	433	51	0	20	2062	14	14	40	40	60	60	433	433	372	372	60
36	0	192	334	67	413	48	0	19	689	13	13	38	38	57	57	413	413	356	356	61
30	0	0	75	72	93	11	0	4	55	3	3	9	9	12	12	93	93	80	80	62
0	0	0	0	0	0	0	310	0	0	0	0	0	0	0	0	0	0	0	0	63
9214	574	37636	55259	19428	68276	3223	839	3223	490796	2319	2189	6742	6358	10048	9518	73180	69157	63327	62296	

	ADMIN.		CONNECTIONAL CLERGY SUPPORT												CLERGY SUPPORT			
Church	Conf. Center for Loan Reduction Apportioned	Conference Center for Loan Reduction Paid	Pension & Benefit Funds (MPP & CPP) Paid GBOP	Pension & Benefit Funds to Conf. Apportioned	Pension & Benefit Funds to Conference Paid	District Superintendents' Funds Apportioned	District Superintendents' Funds Paid	Episcopal Funds Apportioned	Episcopal Funds Paid	Equitable Compensation Fund Apportioned	Equitable Compensation Fund Paid	Pastoral Care Fund Apportioned	Pastoral Care Fund Paid	Pastors' Base Compensation Set	Pastors' Base Compensation Paid	Associates' Base Compensation Set	Associates' Base Compensation Paid
	54a	54	55	56a	56	57a	57	58a	58	59a	59	60a	60	61a	61	62a	62
1 BASTROP FIRST	1166	1166	4417	2332	2332	3964	3964	925	925	117	117	657	657	36515	36515	0	0
2 COLLINSTON	152	152	2275	303	303	515	515	120	120	15	15	85	85	9457	9457	0	0
3 BASTROP MEMORIAL	253	253	2390	505	505	859	859	200	200	25	25	142	142	11507	11507	0	0
4 MER ROUGE	256	256	2969	511	511	869	869	203	203	26	26	144	144	14331	14331	0	0
5 MT OLIVE	133	133	1184	265	265	451	451	105	105	13	13	75	75	7016	7016	0	0
6 BEEKMAN	36	0	0	71	71	121	121	28	28	4	4	20	20	850	850	1050	1050
7 BOEUF PRAIRIE	209	209	0	418	418	711	711	166	166	21	21	118	118	7200	7200	0	0
8 COLUMBIA	487	487	4021	974	974	1655	1655	386	386	49	49	274	274	21165	21165	0	0
9 HEBERT	64	64	851	128	128	217	217	51	51	6	6	36	36	4969	4969	0	0
10 CREW LAKE	201	38	2387	402	95	683	174	159	38	20	5	113	27	14260	14260	0	0
11 LITTLE CREEK	54	0	1060	108	108	183	183	43	43	5	5	30	0	1425	1425	0	0
12 UNION	60	60	1167	121	121	205	205	48	48	6	6	34	34	3618	3618	0	0
13 DELHI	347	347	2931	695	695	1181	1181	275	275	35	35	196	196	14298	13421	0	0
14 CROWVILLE	104	104	1084	207	207	352	352	82	82	10	10	58	58	5288	5711	0	0
15 EPPS	122	122	1693	245	245	416	416	97	97	12	12	69	69	8257	8257	0	0
16 FLOYD	53	0	1003	105	105	179	179	42	42	5	5	30	30	4721	4721	0	0
17 PIONEER	97	97	1405	194	194	329	329	77	77	10	10	55	55	6609	6609	0	0
18 FERRIDAY	418	418	4075	837	837	1422	1422	332	332	42	42	236	236	19970	24575	0	0
19 CLAYTON	22	0	236	45	45	76	76	18	18	2	2	13	13	1500	1500	0	0
20 GRAYSON	307	307	2276	614	614	1044	1044	244	244	31	31	173	173	19075	19075	0	0
21 KILBOURNE	213	0	3286	425	0	723	473	169	169	21	21	120	120	15023	15023	0	0
22 LOCUST GROVE	77	77	1620	155	155	263	263	61	61	8	8	44	44	4620	4620	0	0
23 LAKE PROVIDENCE	685	685	4530	1369	1369	2327	2327	543	543	68	68	386	386	21500	21500	0	0
24 MANGHAM	203	203	1848	406	406	690	690	161	161	20	20	114	114	14196	14196	0	0
25 MONROE FIRST	3376	3376	20162	6753	6753	11479	11479	2678	2678	338	338	1903	1903	62833	62833	38440	38440
26 MONROE HOPE	239	0	4050	477	0	811	0	189	0	24	0	134	0	16573	16573	0	0
27 ST PAUL	101	101	350	202	202	343	343	80	80	10	10	57	57	6416	6416	0	0
28 LEA JOYNER MEM	1759	1759	8202	3519	3519	5981	5981	1395	1395	176	176	991	991	56200	56200	14429	14429
29 MONROE MEMORIAL	602	602	6150	1204	1204	2046	2046	477	477	60	60	339	339	30000	30000	0	0
30 REVEILLE	101	0	0	202	202	343	343	80	80	10	10	57	57	0	0	0	0
31 ST JAMES	93	93	0	187	187	317	317	74	74	9	9	53	53	0	0	0	0
32 ST MARKS	504	504	3420	1008	1008	1714	1714	400	400	50	50	284	284	28718	28718	0	0
33 ST PAULS	2490	2490	16928	4981	4981	8467	8467	1975	1975	249	249	1403	1403	52010	52010	19289	19586
34 NEWELLTON UNION	90	90	0	180	180	306	306	71	71	9	9	51	51	14400	14400	0	0
35 OAK GROVE	459	459	3768	919	919	1561	1561	364	364	46	46	259	259	18483	17179	0	0
36 OAK RIDGE	126	126	836	252	252	428	428	100	100	13	13	71	71	4548	4548	0	0
37 RAYVILLE	1000	1000	7125	2000	2000	3399	3399	793	793	100	100	563	563	42900	42900	0	0
38 HOLLY RIDGE	40	40	72	81	81	137	137	32	32	4	4	23	23	2400	2400	0	0
39 ST ANDREWS	315	315	0	631	631	1072	1072	250	250	32	32	178	178	13832	13832	0	0
40 BARTHOLOMEW	63	63	0	127	127	215	215	50	50	6	6	36	36	5015	3833	0	0
41 ST JOSEPH	204	204	2738	408	408	693	693	162	162	20	20	115	115	11745	11745	0	0
42 WATERPROOF	147	147	2112	294	294	499	499	116	116	15	15	83	83	8255	8255	0	0
43 ST PETER	33	0	363	67	67	113	0	26	0	3	0	19	19	2856	2856	0	0
44 SICILY ISLAND	276	276	3841	552	552	938	938	219	219	28	28	155	155	14633	14633	0	0
45 HARRISONBURG	58	58	492	116	116	196	196	46	46	6	6	33	33	0	4653	4653	0
46 TALLULAH	542	542	3681	1084	1084	1843	1843	430	430	54	54	305	305	19586	19586	0	0
47 VIDALIA	391	0	4004	781	781	1328	0	310	0	39	0	220	0	22370	22690	0	0
48 LAWSON CHAPEL	22	22	199	43	43	73	73	17	17	2	2	12	12	812	812	0	0
49 MT NEBO	34	34	432	68	68	116	116	27	27	3	3	19	19	1292	1292	0	0
50 MT SINAI	55	55	518	110	110	186	186	43	43	5	5	31	31	1840	1840	0	0
51 WASHINGTON CHAPEL	64	64	654	128	128	218	218	51	51	6	6	36	36	2408	2408	0	0
52 ASBURY	454	10	3731	908	908	1543	1543	360	360	45	45	256	256	19855	19855	0	0
53 CLAIBORNE	327	327	3551	655	655	1113	1113	260	260	33	33	184	184	15855	15855	0	0
54 WILHITE	44	0	732	87	87	148	148	35	35	4	4	25	25	3840	3840	0	0
55 FAITH	789	662	6692	1577	1301	2681	2212	625	516	79	65	444	366	34780	34780	0	0
56 WEST MONROE FIRST	1636	1636	9415	3273	3273	5563	5563	1298	1298	164	164	922	922	46000	46000	0	0
57 MCGUIRE	1046	1046	6046	2093	2093	3557	3557	830	830	105	105	590	590	32489	33489	0	0
58 WOODLAWN	109	109	0	217	217	369	369	86	86	11	11	61	61	2954	2954	0	0
59 WINNSBORO FIRST	776	776	6692	1553	1553	2639	2639	616	616	78	78	437	437	27193	27193	0	0
60 GILBERT	144	144	1519	289	289	490	490	114	114	14	14	81	81	5306	5306	0	0
61 WISNER	138	138	622	276	276	468	468	109	109	14	14	78	78	4800	4800	0	0
62 BASKIN	31	31	264	62	62	105	105	25	25	3	3	17	17	2400	2400	0	0
63 DISTRICT SUPT	0	0	0	0	0	0	0	0	0	0	0	0	0	62050	62050	0	0
	24397	22477	178069	48799	47314	82933	79453	19348	18593	2438	2343	13747	13199	965017	972655	77861	73505

LOCAL CHURCH									LOCAL CHURCH EXPENDITURES						UMW		
Utilities & Housing Related Allow. Paid to/for Pastor	Utilities & Housing Related Allow. Paid to/for Assocs.	Total Paid (63a + 63b)	Reimbursements Paid to/for Pastors	Reimbursements Paid to/for Associates	Reimbursements Total Paid (64a + 64b)	Other Cash Allowances Paid to/for Pastors	Other Cash Allowances Paid to/for Associates	Other Cash Allowances Total Paid (65a + 65b)	Diaconal Ministers Total Compensation	Other Staff Compensation	Current Expenses for Program (including Church School)	Other Current Operating Expenses (Not Including Program Expenses)	Principal & Interest Paid on Indebtedness	Paid on Buildings & Improvements (excluding funds borrowed)	UMW Cash to District or Conf. UMW Treasurer	GRAND TOTAL PAID (Lines 35-72)	
63a	63b	63	64a	64b	64	65a	65b	65	66	67	68	69	70	71	72	73	
6000	0	6000	6090	0	6090	3930	0	3930	0	70604	9059	34779	0	45617	2836	277008	1
0	0	0	2430	0	2430	1290	0	1290	0	3304	583	7278	0	3070	0	35364	2
765	0	765	3239	0	3239	150	0	150	0	9110	2255	8596	1340	23406	691	75508	3
885	0	885	3990	0	3990	150	0	150	0	5425	904	8389	0	12408	705	73082	4
2400	0	2400	300	0	300	150	0	150	0	3975	1407	5497	6076	2350	0	35444	5
0	0	0	970	0	970	250	100	350	0	310	106	1190	0	52	0	5728	6
4800	0	4800	3600	0	3600	1400	0	1400	0	8694	52	4212	0	2615	0	39694	7
5416	0	5416	8219	0	8219	0	0	0	0	12224	8366	15235	0	37663	0	128116	8
0	0	0	580	0	580	0	0	0	0	400	0	5006	0	0	0	13775	9
0	0	0	4500	0	4500	0	0	0	0	3275	1654	5315	0	960	212	34777	10
1225	0	1225	0	0	0	722	0	722	0	300	0	1074	0	502	0	6826	11
675	0	675	0	0	0	680	0	680	0	670	36	1156	0	2544	0	12975	12
4234	0	4234	7073	0	7073	0	0	0	0	7755	2031	12330	0	5996	0	67910	13
1100	0	1100	3163	0	3163	0	0	0	0	330	1095	4600	0	2487	0	25910	14
1002	0	1002	1422	0	1422	916	0	916	0	150	833	4317	0	525	509	24032	15
38	0	38	781	0	781	573	0	573	0	1000	80	966	0	1891	0	11931	16
560	0	560	1181	0	1181	752	0	752	0	0	810	3120	0	776	0	18299	17
5007	0	5007	7393	0	7393	0	0	0	0	11102	2269	19912	0	46410	1200	139040	18
0	0	0	0	0	0	0	0	0	0	0	0	1358	0	0	0	3248	19
817	0	817	1379	0	1379	0	0	0	0	6338	1676	10058	0	0	0	51271	20
2150	0	2150	63	0	63	3820	0	3820	0	325	2246	5127	0	294	100	35917	21
1224	0	1224	0	0	0	2190	0	2190	0	0	558	2445	0	1165	0	16413	22
6000	0	6000	5300	0	5300	8331	0	8331	0	20676	3770	25452	8104	4360	0	134039	23
0	0	0	0	0	0	2501	0	2501	0	4690	2542	6020	0	2697	0	46345	24
9248	9750	18998	4589	4788	9377	8324	4352	12676	36823	167133	32466	189571	90500	29408	4000	893099	25
3523	0	3523	0	0	0	1583	0	1583	0	8430	805	7562	0	0	100	47550	26
600	0	600	0	0	0	515	0	515	0	3500	214	3641	0	2100	0	20954	27
4500	0	4500	5700	0	5700	4355	8154	12509	0	101524	24783	57037	110096	41455	1485	544777	28
3000	0	3000	8747	0	8747	0	0	0	0	40074	2547	20843	0	16000	3855	149453	29
6600	0	6600	0	0	0	0	0	0	0	2624	38	3524	0	0	0	15684	30
5325	0	5325	0	0	0	86	0	86	0	1960	535	4810	0	3191	0	18786	31
1650	0	1650	3900	0	3900	3420	0	3420	0	18362	6009	25207	15761	0	0	121894	32
9538	1000	10538	0	0	0	14690	8714	23404	1	117263	34217	108621	61975	42248	2300	585934	33
0	0	0	0	0	0	0	0	0	0	5000	1800	8500	0	0	0	34333	34
4000	0	4000	4846	0	4846	5711	0	5711	0	21636	3447	17557	6000	9376	650	110774	35
3000	0	3000	0	0	0	0	0	0	0	3467	461	5762	0	9915	0	31712	36
4000	0	4000	5100	0	5100	1356	0	1356	0	38722	5196	32502	52903	71175	1445	314528	37
0	0	0	0	0	0	600	0	600	0	800	0	1723	0	0	0	6774	38
2651	0	2651	6107	0	6107	0	0	0	0	6531	2653	11020	0	29567	0	84579	39
0	0	0	1605	0	1605	0	0	0	0	985	141	4372	0	3252	0	16870	40
2050	0	2050	5195	0	5195	0	0	0	0	2440	1184	9249	0	0	439	43327	41
1350	0	1350	4497	0	4497	0	0	0	0	1915	0	1318	0	0	0	23807	42
0	0	0	250	0	250	0	0	0	0	372	535	1171	0	8480	0	14144	43
263	0	263	1393	0	1393	6840	0	6840	0	2200	1140	7585	0	3372	0	49330	44
0	0	0	609	0	609	0	0	0	0	700	262	5599	0	0	0	16475	45
2296	0	2296	162	0	162	6618	0	6618	0	19515	4982	20840	0	54885	1605	152015	46
4000	0	4000	2635	0	2635	3420	0	3420	0	7693	3576	9817	0	1850	1335	64033	47
880	0	880	0	0	0	0	0	0	0	0	0	1113	0	0	0	3634	48
2308	0	2308	0	0	0	0	0	0	0	1000	0	1441	0	0	0	7467	49
2480	0	2480	0	0	0	100	0	100	0	900	138	2317	1952	0	0	11844	50
3040	0	3040	500	0	500	0	0	0	0	2000	555	2782	5076	1999	0	21086	51
5300	0	5300	5100	0	5100	5100	0	5100	0	13005	2660	16862	0	3061	0	84613	52
3300	0	3300	12680	0	12680	0	0	0	0	2969	2042	9453	0	0	630	65487	53
0	0	0	0	0	0	0	0	0	0	100	0	1285	0	0	0	6498	54
2862	0	2862	1950	0	1950	5400	0	5400	0	32750	8350	34825	37209	24000	0	218754	55
4800	0	4800	7990	0	7990	6500	0	6500	0	189661	34463	101505	0	505819	0	992116	56
6000	0	6000	12622	0	12622	0	0	0	0	63834	10661	54713	0	4723	2938	441736	57
1333	0	1333	0	0	0	3705	0	3705	0	780	462	4935	0	9113	0	27674	58
3600	0	3600	9582	0	9582	0	0	0	0	34654	9381	33792	0	12060	0	178738	59
1200	0	1200	1800	0	1800	2158	0	2158	0	3000	394	5723	0	752	0	28709	60
4200	0	4200	0	0	0	300	0	300	0	1680	669	4657	0	563	0	22502	61
0	0	0	0	0	0	0	0	0	0	200	314	1926	0	3624	0	9819	62
6000	0	6000	9357	0	9357	0	0	0	0	21906	0	0	0	0	0	99623	63
159195	10750	169945	178589	4788	183377	108586	21320	129906	36824	1111942	239412	1028592	396992	1089776	27035	6893784	

		CHURCH MEMBERSHIP																
		Total Members Reported at Close of Last Year	Received this year on Cont. of Faith or Restored	Received from other Un. Methodist Churches	Received from other Denominations	Removed by Charge Conference Action	Removed by Withdrawal	Total 5a + 5b	Removed by Transfer to Other Un. Methodist Chs.	Removed by Transfer to Other Denominations	Removed by Death	Total Full Members at Close of This Year	Avg. Attendance Principal weekly worship service(s)	Number Persons Baptized This Year (all ages)	Preparatory Members Now on Roll	Number of Persons on Constituency Roll	Total Enrolled in Confirmation Classes This Year	Number of Church School Leaders
CHURCH	PASTOR	01	02	03	04	5a	5b	5	6	7	8	9	10	11	12	13	14	15
1 BELLE CHASSE	ARNOLD ROBERTS	220	4	8	4	0	0	0	0	0	0	236	102	6	57	28	2	16
2 BURAS TRINITY	GENE M FAURIE	100	0	0	0	0	1	1	2	0	1	96	119	3	60	85	0	5
3 HOPE CHAPEL	GENE M FAURIE	12	0	0	0	0	0	0	0	2	1	9	4	0	0	1	0	0
4 CHALMETTE COVENAN	RICHARD O TEETER	319	1	0	1	0	0	0	1	2	2	316	90	9	81	0	0	8
5 DESTRHN ST CHARLE	J THOMAS LOGAN	416	14	16	24	0	0	0	7	0	1	462	228	21	143	115	14	28
6 GOLDEN MEADOW	LLOYD E SCOTT	272	0	0	0	0	1	1	0	0	1	270	80	7	27	0	0	9
7 GRAND ISLE	LLOYD E SCOTT	26	0	0	0	0	0	0	0	0	0	26	10	0	2	0	0	2
8 BOYNTON	ISAAC H BIVENS	112	2	0	3	0	1	1	0	0	0	116	89	3	26	0	8	5
9 GRETNA	LEWIS L OLMSTED	463	11	5	3	0	1	1	9	0	3	469	205	7	129	137	6	27
10 KENNER FIRST	WILLIAM ROWELL JR	314	2	0	0	0	0	0	4	4	0	308	72	5	27	75	4	14
11 MESSIAH	SAMUEL CALVO	23	0	0	0	0	0	0	3	0	1	19	12	0	0	0	0	0
12 EL MESIAS	SAMUEL CALVO	23	0	0	0	0	0	0	0	0	0	23	30	0	0	0	0	7
13 LAPLACE FIRST	KENNETH GRAHAM JR	264	13	5	4	10	0	10	1	2	1	272	114	2	56	0	10	7
14 LULING	MICHAEL L HAMMETT	318	1	8	6	28	3	31	6	0	1	295	100	2	72	16	0	8
15 METAIRIE	RHONDA E FEURTADO	183	2	1	1	0	0	0	9	0	1	177	50	0	23	35	0	7
16 MUNHOLLAND	NICHOLS EVANS JR	1904	29	43	23	0	10	10	37	14	24	1914	543	42	594	106	15	241
17 ST MATTHEWS	H A HARRINGTON JR	956	17	34	4	0	6	6	27	12	9	957	225	9	77	21	6	22
18 ALGIERS FIRST	FRANK HARRIS III	302	0	2	0	0	0	0	1	0	1	302	95	0	61	23	0	7
19 ASBURY	ANDREW J DOUGLAS	230	2	0	4	0	0	0	0	3	1	232	179	4	77	0	4	9
20 ST MATTHEW	ANDREW J DOUGLAS	118	2	0	2	0	0	0	0	0	7	115	77	1	52	0	2	7
21 AURORA	W ODELL SIMMONS	1080	13	6	7	4	0	4	12	4	3	1083	207	4	341	0	13	42
22 BETHANY	HADLEY R EDWARDS	828	19	1	7	0	0	0	3	4	8	840	643	15	0	0	5	50
23 BROOKS	DALE E BRANCH	246	11	0	0	0	0	0	0	0	3	254	160	2	0	0	0	13
24 SHAW TEMPLE	DALE E BRANCH	74	0	0	1	0	0	0	0	0	0	75	50	3	18	2	4	4
25 CARROLLTON	JEFFERY D CONNER	101	0	3	0	0	0	0	1	0	2	101	35	3	20	7	0	7
26 CORNERSTONE	JAMES F HAYNES	478	16	6	6	72	10	82	8	2	4	410	260	5	95	115	12	15
27 FELICITY	MARVA L MITCHELL	21	0	0	0	0	1	1	0	1	1	18	12	0	6	0	0	3
28 NEW ORLEANS FIRST	W DWIGHT RAMSEY	241	1	7	1	80	0	80	0	1	4	165	102	2	12	15	0	8
29 FIRST STREET	ABRAHAM E DAVIS	974	8	3	1	0	0	0	0	0	9	977	215	5	114	59	6	12
30 GRACE	WALTER PENNINGTON	120	3	1	3	17	0	17	0	0	3	107	65	0	14	0	8	8
31 HARTZELL	KARL M CLARK	222	0	3	0	3	0	3	0	0	5	217	80	5	0	0	0	12
32 THOMAS	KARL M CLARK	146	0	0	0	0	0	0	0	0	3	143	100	3	0	0	0	12
33 HAVEN	RUSSELL L JONES	163	0	0	0	0	0	0	0	6	4	153	58	2	70	0	1	5
34 TRINITY	RUSSELL L JONES	96	1	0	1	0	0	0	0	0	0	98	11	1	2	0	0	1
35 JEFFERSON	REBECCA D CONNER	144	0	2	6	0	0	0	2	0	4	146	38	2	20	37	0	7
36 JOHN WESLEY	H WRIGHT-BUTLER	9	1	2	5	0	4	4	0	2	0	11	15	0	6	4	0	3
37 KOREAN	DUCK YUN CHA	27	0	0	5	0	0	0	0	3	1	28	25	0	0	0	12	1
38 LAHARPE	WILLIAM L JONES	183	1	0	0	0	0	0	0	0	1	183	58	0	0	0	0	5
39 THOMPSON	WILLIAM L JONES	147	1	0	2	0	0	0	0	0	3	147	85	1	0	0	0	4
40 LAKE VISTA	NORWOOD N HINGLE	235	3	7	5	1	0	1	7	0	9	233	87	4	29	0	1	11
41 MOUNT ZION	VICTOR MCCULLOUGH	955	14	2	6	0	0	0	2	1	14	960	230	10	50	100	5	12
42 NAPOLEON AVENUE	JUDITH SHEMA	44	0	1	1	0	0	0	0	2	0	44	20	0	0	0	0	0
43 PARKER MEMORIAL	W CRAIG GILLIAM	78	2	0	0	0	0	0	0	0	0	80	46	1	16	17	0	6
44 PECK	PATRICIA W ROLAND	251	1	4	0	0	0	0	0	0	6	250	80	2	26	0	4	5
45 PEOPLES	SAMUEL W WALKER	77	5	0	0	0	0	0	0	0	0	82	65	0	23	2	0	4
46 PHILIPS MEMORIAL	L STACY COWAN	208	16	0	0	0	0	0	0	0	6	218	85	3	0	0	4	12
47 RAYNE MEMORIAL	DONALD C COTTRILL	738	15	24	10	0	2	2	4	2	7	772	190	12	147	0	8	42
48 ROSS	BURNELL BELL	41	0	0	1	0	0	0	0	0	0	42	25	1	3	0	0	1
49 WILLIAMS	BURNELL BELL	73	0	0	0	0	0	0	0	0	0	73	50	0	12	0	0	3
50 ST LUKES	WESLEY C REAGAN	280	7	7	3	6	0	6	0	0	4	287	156	2	42	44	0	35
51 ST MARKS	GREGOR A DIKE	25	0	1	0	0	0	0	0	0	0	26	25	1	3	23	0	3
52 ST PAULS	ELLEN J BLUE	178	6	5	6	3	0	3	2	0	1	189	93	7	23	19	5	10
53 ST PHILIP	LESLIE TAYLOR SR	99	1	0	12	0	0	0	0	0	2	110	60	4	49	15	27	15
54 TRINITY GENTILLY	JAMES BARRETT JR	103	0	0	0	0	1	1	0	0	6	96	39	0	12	10	0	5
55 WESLEY	SAMUEL E BUTLER	62	7	0	7	0	0	0	0	0	0	76	51	0	0	0	0	8
56 HAHNVLLE ST JAMES	SAMUEL E BUTLER	25	4	0	0	0	0	0	0	0	0	29	25	0	0	0	7	0
57 DISTRICT SUPT	FREDDIE HENDERSON	0	0	0	0	0	0	0	0	0	0	0	0	0	0	0	0	0
		15347	256	207	175	224	41	265	148	67	168	15337	5970	221	2717	1111	193	813

CHURCH SCHOOL								U.M.M.		U.M.W.		U.M.Y.F.		PROPERTY & OTHER ASSETS					
Children (birth-sixth grade) in all Classes and Groups	Youth in all Classes and Groups	Adults in all Classes and Groups	Total Church School Membership	Avg. attendance in Sunday Church School (all ages)	Avg. att. in other ongoing classes/groups for learning	Avg. atten. in short-term classes/groups for learning	Members Joining Church on Profession of Faith	Membership in United Methodist Men	Amount paid for projects	Membership in United Methodist Women	Amount paid for local church & community work	Membership in United Methodist Youth	Amount paid for projects	Value of church land, buildings and equipment	Value of church-owned parsonages and furniture	Value of other assets (cash, securities, other properties, etc.)	Indebtedness on items 30, 31, 32 at end of year	Other Indebtedness (current expenses, etc.)	
16	17	18	19	20	21	22	23	24	25	26	27	28	29	30	31	32	33	34	
45	25	35	121	34	25	50	2	30	949	24	972	25	235	702000	190000	28112	15000	0	1
14	8	28	55	6	8	96	0	0	0	0	0	0	0	365000	120000	61693	0	0	2
0	0	0	0	0	0	0	0	0	0	0	0	0	0	15000	0	1459	0	0	3
15	5	18	46	20	8	0	0	7	0	20	1600	12	0	638100	60500	97251	0	0	4
85	47	89	249	104	68	171	14	0	0	0	0	47	678	1375000	116000	102000	518000	0	5
20	7	47	83	68	26	0	0	0	0	7	637	0	0	420000	100000	35883	0	0	6
0	2	6	10	4	0	0	0	0	0	0	0	0	0	140500	0	11500	0	0	7
17	7	13	42	14	24	55	0	21	0	10	0	3	0	450000	0	30000	3600	0	8
45	22	89	183	75	25	26	6	12	600	60	14624	14	0	1111800	107900	348922	0	0	9
6	6	30	56	30	16	40	0	8	500	36	1785	3	170	1090040	162180	2700	3600	0	10
0	0	0	0	0	7	7	0	2	0	0	0	0	0	200000	0	0	0	0	11
2	5	17	31	30	15	0	0	0	0	7	100	0	0	0	0	0	0	0	12
38	6	25	76	35	27	0	10	18	1500	25	1200	7	550	450000	87500	28164	0	0	13
29	10	44	91	46	15	61	0	0	0	6	69	10	0	525000	169000	21212	0	0	14
8	5	16	36	27	19	4	0	0	0	12	0	7	0	470000	130000	5337	0	0	15
712	158	469	1580	298	637	153	17	15	50	108	5095	71	0	5469000	608000	239757	490333	0	16
38	40	88	188	90	101	60	6	16	600	80	465	24	500	3300000	235000	364639	48000	0	17
37	6	34	84	42	53	40	0	0	0	36	450	6	0	850000	150000	0	0	0	18
40	12	14	75	74	21	23	0	0	0	0	0	12	0	260000	0	0	0	0	19
24	16	5	52	36	18	24	2	11	0	20	275	10	0	245000	0	22000	0	0	20
90	64	90	286	135	20	111	15	45	1495	55	1850	72	4500	3485000	230000	47000	0	0	21
78	64	192	384	90	150	70	10	35	800	62	3800	70	10000	845510	792	73211	0	0	22
23	12	35	83	56	28	52	3	25	0	37	350	10	0	661600	0	3500	0	0	23
11	9	4	28	9	10	5	0	9	0	11	0	6	0	87500	0	181000	65354	0	24
5	0	37	49	12	13	0	0	5	340	23	535	0	0	1250000	234000	258000	0	0	25
20	15	15	65	48	60	25	2	51	4000	53	1000	25	1000	1500000	124000	75000	726689	0	26
5	1	0	9	4	0	0	0	0	0	0	0	0	0	462000	60700	0	3600	0	27
10	8	50	76	31	17	25	0	0	0	24	591	0	0	3835000	255000	0	175000	0	28
50	26	45	133	45	32	20	0	30	225	50	1300	19	1000	1200000	0	120000	146000	9000	29
10	12	10	40	15	16	0	0	9	275	20	425	0	0	546000	96300	20000	0	0	30
6	16	12	46	28	8	6	0	20	90	34	650	16	0	446800	1500	32000	20000	8000	31
11	1	16	40	15	10	20	0	16	0	30	50	0	0	273819	0	56103	0	0	32
28	7	18	58	16	9	1	0	22	0	21	118	7	0	510000	60000	19079	0	0	33
1	1	0	3	0	1	1	0	5	0	6	0	2	0	265000	1500	1109	0	0	34
9	2	0	18	6	7	7	0	0	0	8	116	0	0	502000	158300	26659	3821	0	35
9	0	6	18	9	30	0	0	0	0	0	0	0	0	200000	0	0	0	26400	36
6	7	27	41	35	13	10	4	6	0	11	1000	7	1750	0	0	32000	0	0	37
8	3	5	21	18	6	10	0	14	500	15	150	5	90	366000	3500	0	0	0	38
5	6	9	24	19	10	8	0	6	300	1	175	6	75	193000	108800	0	0	0	39
33	17	50	111	42	32	3	4	0	0	0	0	17	1200	1765000	177000	150154	0	0	40
10	15	169	206	70	45	70	8	85	250	105	600	25	0	3148600	0	162000	43000	0	41
0	1	0	1	0	0	0	0	1	0	0	0	0	0	1861000	0	17508	0	0	42
6	1	9	22	16	0	11	0	0	0	0	0	0	0	801300	92000	0	0	0	43
8	14	8	35	15	10	5	0	12	0	28	0	14	450	264000	1000	10000	0	0	44
8	10	15	37	29	6	20	0	7	0	21	190	14	0	500000	0	1950	41427	1650	45
8	9	18	47	40	10	30	0	20	0	35	0	0	0	342000	0	990000	0	0	46
55	41	125	263	107	28	140	8	0	0	36	250	37	8728	8546000	372191	4753404	0	0	47
0	0	4	5	4	0	0	0	0	0	0	0	0	0	251000	0	0	0	0	48
8	5	0	16	10	0	0	0	5	0	0	0	0	0	200000	90000	75000	0	0	49
56	25	84	200	97	30	50	0	0	0	75	2350	0	0	2115250	168080	327533	80575	0	50
8	0	0	11	5	0	0	0	0	0	0	0	0	0	0	0	0	1304	0	51
10	7	15	42	31	15	11	5	0	0	35	2351	9	250	801700	154300	47354	0	0	52
27	10	25	77	20	25	6	1	31	500	19	800	13	0	200000	5089	93701	0	0	53
2	4	21	32	17	0	12	0	12	348	11	234	0	0	1164000	69000	35000	0	0	54
7	3	36	54	15	8	0	2	12	0	30	0	0	0	538000	0	0	0	0	55
0	0	0	0	0	0	0	1	7	0	8	0	0	0	125000	0	0	0	0	56
0	0	0	0	0	0	0	0	0	0	0	0	0	0	102350	260000	643174	0	0	57
1806	803	2217	5639	2142	1762	1539	120	630	13322	1315	46157	625	31176	57430869	4959132	9652068	2385303	45050	

	BENEVOLENCES																	
Church	World Service and Conference Benevolences Apportioned 35a	World Service and Conference Benevolences Paid 35	Ministerial Education Fund Apportioned 36a	Ministerial Education Fund Paid 36	Black College Fund Apportioned 37a	Black College Fund Paid 37	Africa University Fund Apportioned 38a	Africa University Fund Paid 38	Mission Initiatives Fund Apportioned 39a	Mission Initiatives Fund Paid 39	General Advance Specials 40	Youth Service Fund 41	Human Relations Sunday 42a	One Great Hour of Sharing 42b	Peace with Justice 42c	Native American Awareness Sunday 42d	World Communion 42e	United Methodist Student Day 42f
1 BELLE CHASSE	2293	2293	549	549	220	220	49	49	23	23	0	100	102	140	105	100	127	69
2 BURAS TRINITY	2382	2382	571	571	229	229	51	51	24	24	0	0	0	0	0	0	0	0
3 HOPE CHAPEL	168	168	40	40	16	16	4	4	2	2	0	0	0	0	0	0	0	0
4 CHALMETTE COVENAN	3531	0	846	0	339	0	76	0	36	36	0	0	0	0	0	0	0	0
5 DESTRHN ST CHARLE	5181	5181	1242	1242	498	498	111	111	53	53	0	0	0	0	0	0	0	0
6 GOLDEN MEADOW	2341	0	561	0	225	0	50	50	24	24	0	0	0	19	0	0	0	0
7 GRAND ISLE	396	100	95	0	38	0	9	0	4	0	100	0	0	0	0	0	0	0
8 BOYNTON	1947	1947	467	467	187	187	42	42	20	20	0	0	0	52	60	65	0	0
9 GRETNA	8915	8915	2136	2136	857	857	192	192	91	91	1752	105	199	25	169	137	167	32
10 KENNER FIRST	4210	1389	1009	333	405	134	91	30	43	14	71	0	161	161	25	54	71	118
11 MESSIAH	1160	1160	278	278	112	112	25	25	12	12	0	0	0	0	0	0	0	0
12 EL MESIAS	331	331	79	79	32	32	7	7	3	3	0	0	0	0	0	0	0	0
13 LAPLACE FIRST	3786	3786	907	907	364	364	81	81	39	39	0	9	0	0	0	0	0	0
14 LULING	3678	725	881	183	353	183	79	79	38	38	61	61	61	61	86	61	96	96
15 METAIRIE	2062	2062	494	494	198	198	44	44	21	21	246	0	78	148	0	20	0	0
16 MUNHOLLAND	25047	25047	6003	6003	2407	2407	539	539	256	256	14500	50	241	77	52	95	302	10
17 ST MATTHEWS	9199	9199	2205	2205	884	884	198	198	94	94	1500	25	25	297	25	25	25	25
18 ALGIERS FIRST	4780	4780	1146	0	459	459	103	0	49	49	177	0	0	177	0	0	0	0
19 ASBURY	1900	1900	455	455	183	183	41	41	19	19	0	0	330	225	225	0	300	300
20 ST MATTHEW	1535	1535	368	368	147	147	33	33	16	16	0	0	131	132	111	110	146	203
21 AURORA	10787	10787	2585	2585	1037	1037	232	232	110	110	0	0	0	0	0	0	260	0
22 BETHANY	7447	7447	1785	1785	716	716	160	160	76	76	1000	50	594	463	364	290	439	771
23 BROOKS	3320	3320	796	796	319	319	71	71	34	34	0	0	0	0	0	0	0	0
24 SHAW TEMPLE	1011	1011	242	242	97	97	22	22	10	10	20	10	15	25	10	10	10	10
25 CARROLLTON	4245	4245	1017	1017	408	408	91	91	43	43	0	0	32	180	35	33	0	0
26 CORNERSTONE	5473	4926	1312	1181	526	473	118	106	56	50	604	0	0	0	0	0	0	0
27 FELICITY	1333	0	320	320	128	128	29	29	14	14	0	0	0	0	0	0	0	0
28 NEW ORLEANS FIRST	10523	0	2522	0	1011	0	226	0	108	0	0	0	0	0	0	0	0	0
29 FIRST STREET	4684	4684	1122	1122	450	450	101	101	48	48	195	0	100	50	69	25	75	50
30 GRACE	1731	1731	415	415	166	166	37	37	18	18	0	0	10	115	0	0	10	0
31 HARTZELL	2821	537	676	0	271	271	61	61	29	29	0	0	40	50	0	0	20	50
32 THOMAS	1224	1224	293	293	118	118	26	26	13	13	0	0	0	0	0	0	92	0
33 HAVEN	2391	0	573	0	230	0	51	0	24	0	0	0	0	0	0	0	0	0
34 TRINITY	1119	551	268	80	108	108	24	24	11	11	0	8	0	10	0	0	30	11
35 JEFFERSON	1987	1987	476	476	191	191	43	43	20	20	325	0	61	46	35	65	39	70
36 JOHN WESLEY	429	0	103	0	41	0	9	9	4	4	0	0	0	0	0	0	0	0
37 KOREAN	1101	476	264	121	106	49	24	11	11	5	0	0	0	0	0	0	75	0
38 LAHARPE	2165	0	519	0	208	0	47	0	22	0	0	0	0	0	0	0	0	0
39 THOMPSON	1751	351	420	420	168	168	38	38	18	18	0	35	60	10	10	10	10	10
40 LAKE VISTA	5319	5319	1275	1275	511	511	114	114	54	54	0	0	0	0	0	0	0	0
41 MOUNT ZION	8113	8113	1944	1944	780	780	175	175	83	83	0	0	0	0	0	0	0	0
42 NAPOLEON AVENUE	2158	2158	517	517	207	207	46	46	22	22	0	0	0	0	0	0	0	0
43 PARKER MEMORIAL	2359	518	565	0	227	0	51	0	24	0	0	0	10	55	0	25	10	0
44 PECK	2833	546	679	250	272	212	61	61	29	29	0	0	0	0	0	0	132	0
45 PEOPLES	2065	2065	495	495	198	198	44	44	21	21	0	0	0	150	0	0	158	0
46 PHILIPS MEMORIAL	2103	2103	504	504	202	202	45	45	22	22	0	0	0	0	0	0	0	0
47 RAYNE MEMORIAL	23509	23509	5634	5634	2259	2259	506	506	241	241	7020	0	0	731	0	0	0	0
48 ROSS	866	139	208	7	83	83	19	19	9	9	0	0	0	0	0	0	0	0
49 WILLIAMS	1275	1275	306	306	123	123	27	0	13	0	0	0	0	0	0	0	0	0
50 ST LUKES	7053	7053	1690	1690	678	678	152	152	72	72	1484	10	228	130	126	200	73	26
51 ST MARKS	617	617	148	148	59	59	13	13	6	6	0	0	0	0	0	0	0	0
52 ST PAULS	3621	3621	868	868	348	348	78	78	37	37	100	0	25	60	75	0	51	0
53 ST PHILIP	675	675	162	162	65	65	15	15	7	7	0	0	0	0	0	0	0	0
54 TRINITY GENTILLY	2896	0	694	0	278	0	62	0	30	0	0	0	0	0	0	0	0	0
55 WESLEY	798	152	191	125	77	77	17	17	8	8	0	0	0	0	0	0	0	0
56 HAHNVLLE ST JAMES	367	367	88	88	35	35	8	8	4	4	0	0	0	0	0	0	0	0
57 DISTRICT SUPT	0	0	0	0	0	0	0	0	0	0	0	0	0	0	0	0	0	0
	217011	174407	52008	41176	20854	17646	4668	3930	2218	1952	29155	463	2503	3589	1582	1325	2718	1851

BENEVOLENCES										CONNECTIONAL ADMINISTRATION FUNDS											
Total – General Church Offerings	Christian Education Sunday	Conference Advance Specials	Wesley Foundations	Special Offerings for Conference	Centenary College	Dillard University	Ministers' Emergency Fund	Louisiana Interchurch Conference	Benevolences paid directly by local church	Interdenominational Cooperation Fund Apportioned	Interdenominational Cooperation Fund Paid	General Administration Fund Apportioned	General Administration Fund Paid	Jurisdictional Administration Fund Apportioned	Jurisdictional Administration Fund Paid	Area & Conference Administration Funds Apport'd.	Area & Conference Administration Funds Paid	District Administration Funds Apportioned	District Administration Funds Paid	
42	43	44	45	46	47	47b	47c	47d	48	49a	49	50a	50	51a	51	52a	52	53a	53	
643	0	0	837	0	1034	121	0	48	2817	33	33	95	95	142	142	1034	1034	639	640	1
0	0	200	870	202	1075	126	100	50	6573	34	34	99	99	147	147	1075	1075	713	713	2
0	0	0	61	0	76	9	0	4	0	2	2	7	7	10	10	76	76	57	57	3
0	0	0	0	730	0	187	115	74	1584	51	51	147	147	218	218	1593	500	1393	1000	4
0	0	1000	1891	572	2337	274	0	109	16800	74	74	215	215	320	320	2337	2337	1267	1300	5
19	0	38	0	60	0	124	0	49	390	34	34	97	97	145	145	1056	0	1191	1256	6
0	0	0	0	0	0	0	0	0	50	6	0	16	0	24	0	179	0	113	113	7
177	45	0	711	0	878	103	70	41	4100	28	28	81	81	121	121	878	878	684	684	8
729	25	449	3447	257	4022	614	370	188	161267	128	128	370	370	553	553	4022	4022	3020	3020	9
590	0	1640	507	515	627	74	165	29	8190	60	20	175	58	260	86	1899	627	1498	1498	10
0	0	354	424	0	524	61	0	24	200	17	17	48	48	72	72	524	524	392	400	11
0	0	0	121	0	149	18	0	7	50	5	5	14	14	21	21	149	149	252	0	12
0	0	46	1382	71	1708	200	0	80	6121	54	54	157	157	235	235	1708	1708	1457	1457	13
461	96	5908	183	252	324	195	0	77	0	53	53	153	153	227	227	1659	725	1495	1500	14
246	0	236	753	61	930	109	0	43	2979	30	30	86	86	127	127	930	930	646	646	15
777	35	5269	9144	49251	11299	1326	350	527	216959	359	359	1041	1041	1551	1551	11299	11299	8768	8768	16
422	25	0	3359	0	4150	487	0	194	6481	132	132	382	382	570	570	4150	4150	3759	3759	17
177	0	0	1745	200	2156	253	0	101	11931	68	68	199	199	296	296	2156	2156	1804	1820	18
1380	0	0	694	496	857	101	0	40	6500	27	27	79	79	117	117	857	857	601	601	19
833	0	0	560	496	692	81	0	32	3100	22	22	64	64	94	94	692	692	509	509	20
260	0	6925	3938	2771	4866	571	200	227	13336	154	154	448	448	668	668	4866	4866	5729	5729	21
2921	50	12031	2719	2661	3359	394	100	157	18005	107	107	309	309	462	462	3359	3359	2596	2596	22
0	0	500	1212	0	0	176	0	70	2673	48	48	138	138	206	206	1498	833	1024	1024	23
80	10	120	369	30	456	54	10	21	999	14	14	42	42	63	63	456	456	330	330	24
280	0	280	1550	716	1915	225	25	89	2479	61	61	176	176	263	263	1915	1915	1615	1615	25
0	0	700	1798	210	2222	261	0	104	19128	78	70	227	204	339	306	2469	2222	1484	1484	26
0	0	1350	487	125	100	0	0	0	565	19	0	55	0	82	0	602	602	299	299	27
0	0	0	0	130	0	0	0	0	37174	151	0	437	0	651	0	4747	717	2843	2843	28
369	50	714	1710	100	2113	248	125	99	1004	67	67	195	195	290	290	2113	2113	2780	2780	29
135	0	0	632	0	781	92	0	36	1187	25	25	72	72	107	107	781	781	800	800	30
160	0	0	400	0	200	149	0	58	0	40	40	117	117	175	175	1273	400	1102	1105	31
92	0	100	447	0	552	65	0	26	2592	18	18	51	51	75	75	552	552	324	324	32
0	0	0	0	0	0	0	0	0	589	34	0	99	0	148	0	1079	0	914	300	33
51	0	0	50	0	50	59	0	24	175	16	16	46	46	70	57	505	476	543	543	34
316	0	36	725	427	896	105	25	42	4712	28	28	83	83	123	123	896	896	848	875	35
0	0	0	0	0	0	23	21	9	554	6	6	18	18	27	27	194	0	131	131	36
75	0	0	185	0	229	27	0	11	9100	16	7	46	21	69	32	497	229	354	354	37
0	0	0	0	0	0	0	0	0	675	31	0	90	0	134	0	977	0	661	661	38
110	10	0	439	0	200	93	16	37	1335	25	25	73	73	109	109	790	790	646	646	39
0	0	0	1942	619	2399	282	0	112	2702	76	76	221	221	329	329	2399	2399	1883	1883	40
0	0	0	2962	0	3660	429	0	171	13658	116	116	337	337	502	502	3660	3660	3655	3655	41
0	0	0	788	0	974	114	132	45	225	31	31	90	90	133	133	974	974	431	431	42
100	0	0	0	474	0	0	75	0	508	34	0	98	0	145	0	1064	100	673	715	43
132	0	0	250	0	150	150	0	60	2223	41	41	118	118	175	175	1278	300	1186	1186	44
308	0	0	754	157	932	109	0	43	810	30	30	86	86	127	127	932	932	763	763	45
0	0	0	768	0	949	111	0	44	3967	30	30	87	87	130	130	949	949	788	788	46
731	0	763	8583	3531	10605	1244	180	495	102489	337	337	977	977	1455	1455	10605	10605	7671	7671	47
0	0	0	0	0	0	46	0	0	25	12	0	36	0	54	23	391	0	329	329	48
0	0	0	449	0	512	0	0	0	75	18	0	53	0	79	0	575	575	403	403	49
783	74	110	2575	729	3182	373	150	148	20057	101	101	293	293	437	437	3182	3182	2186	2186	50
0	0	0	225	0	278	33	0	13	3011	9	9	26	26	39	39	278	278	256	256	51
211	0	987	1322	2770	1634	192	0	76	4967	52	52	150	150	224	224	1634	1634	1403	1403	52
0	0	0	246	0	305	36	0	14	1262	10	10	28	28	42	42	305	305	334	334	53
0	0	0	0	0	0	0	0	0	106960	41	0	120	0	179	0	1307	0	1033	0	54
0	0	0	125	0	125	42	0	17	1163	11	11	33	33	49	49	360	125	370	370	55
0	0	0	134	0	166	19	0	8	75	5	5	15	15	23	23	166	166	118	0	56
0	0	0	0	0	0	0	310	0	0	0	0	0	0	0	0	0	0	0	0	57
13568	420	39756	64473	68613	76648	3973	2539	3973	836551	3109	2706	9015	7846	13433	11703	97901	81130	78763	76553	

	ADMIN.		CONNECTIONAL CLERGY SUPPORT												CLERGY SUPPORT			
Church	Conf. Center for Loan Reduction Apportioned	Conference Center for Loan Reduction Paid	Pension & Benefit Funds (MPP & CPP) Paid GBOP	Pension & Benefit Funds to Conf. Apportioned	Pension & Benefit Funds to Conference Paid	District Superintendents' Funds Apportioned	District Superintendents' Funds Paid	Episcopal Funds Apportioned	Episcopal Funds Paid	Equitable Compensation Fund Apportioned	Equitable Compensation Fund Paid	Pastoral Care Fund Apportioned	Pastoral Care Fund Paid	Pastors' Base Compensation Set	Pastors' Base Compensation Paid	Associates' Base Compensation Set	Associates' Base Compensation Paid
	54a	54	55	56a	56	57a	57	58a	58	59a	59	60a	60	61a	61	62a	62
1 BELLE CHASSE	345	345	6150	690	690	1172	1172	273	273	34	34	194	194	30000	30000	0	0
2 BURAS TRINITY	358	358	4146	717	717	1218	1218	284	284	36	36	202	202	20907	20907	0	0
3 HOPE CHAPEL	25	25	0	51	51	86	86	20	20	3	3	14	14	1500	1500	0	0
4 CHALMETTE COVENAN	531	531	4818	1062	1062	1805	1805	421	421	53	53	299	299	23000	23000	0	0
5 DESTRHN ST CHARLE	779	779	7709	1558	1558	2649	2649	618	618	78	78	439	439	41349	41349	8490	8490
6 GOLDEN MEADOW	352	101	0	704	704	1197	1197	279	279	35	35	198	198	17665	17665	0	0
7 GRAND ISLE	60	0	864	119	119	202	202	47	47	6	6	34	0	4200	4200	0	0
8 BOYNTON	293	293	0	586	586	995	995	232	232	29	29	165	165	13178	13178	0	0
9 GRETNA	1341	1341	8772	2681	2681	4558	4558	1063	1063	134	134	755	755	49973	49973	17338	17338
10 KENNER FIRST	633	209	6692	1266	1266	2152	2152	502	502	63	63	357	357	36300	36300	0	0
11 MESSIAH	175	175	0	349	349	593	593	138	138	17	17	98	98	0	0	0	0
12 EL MESIAS	50	50	0	100	100	169	169	39	39	5	5	28	28	0	0	0	0
13 LAPLACE FIRST	569	569	5408	1139	1139	1935	1935	452	452	57	57	321	321	21200	21200	0	0
14 LULING	553	553	4951	1106	1106	1880	1880	.439	439	55	55	312	312	24150	24150	0	0
15 METAIRIE	310	310	3589	620	620	1054	1054	246	246	31	31	175	175	20076	20076	0	0
16 MUNHOLLAND	3766	3766	0	7533	7533	12805	12805	2987	2987	377	377	2123	2123	64259	64259	21702	21702
17 ST MATTHEWS	1383	1383	6712	2767	2767	4703	4703	1097	1097	138	138	780	780	34575	34575	0	0
18 ALGIERS FIRST	719	0	0	1438	7	2444	2444	570	570	72	0	405	0	33640	33640	0	0
19 ASBURY	286	286	0	572	572	972	972	227	227	29	29	161	161	6500	6500	0	0
20 ST MATTHEW	231	231	0	462	462	785	785	183	183	23	23	130	130	6500	6500	0	0
21 AURORA	1622	1622	6692	3244	3244	5515	5515	1287	1287	162	162	914	914	51000	51000	0	0
22 BETHANY	1120	1120	8534	2240	2240	3807	3807	888	888	112	112	631	631	50000	50000	0	0
23 BROOKS	499	0	5069	999	999	1697	1697	396	396	50	50	281	281	14400	14400	0	0
24 SHAW TEMPLE	152	152	2495	304	304	517	517	121	121	15	15	86	86	10826	10826	0	0
25 CARROLLTON	638	638	4356	1277	1277	2170	2170	506	506	64	64	360	360	18200	18200	0	0
26 CORNERSTONE	823	741	4736	1646	1481	2798	2518	653	588	82	74	464	417	28872	28872	0	0
27 FELICITY	201	0	3501	401	401	682	682	159	159	20	20	113	113	4848	4848	0	0
28 NEW ORLEANS FIRST	1582	0	7230	3165	510	5380	810	1255	305	158	158	892	0	42975	42975	0	0
29 FIRST STREET	704	704	4560	1409	1409	2394	2394	559	559	70	70	397	397	23282	23282	0	0
30 GRACE	260	260	1020	521	521	885	885	206	206	26	26	147	147	0	0	0	0
31 HARTZELL	424	424	4440	849	949	1442	1012	337	337	42	42	239	239	15288	15288	0	0
32 THOMAS	184	184	1640	368	368	626	626	146	146	18	18	104	104	10000	10580	0	0
33 HAVEN	360	0	5135	719	719	1222	222	285	23	36	36	203	0	18000	15923	0	0
34 TRINITY	168	120	2417	337	337	572	572	133	133	17	17	95	95	6500	6500	0	0
35 JEFFERSON	299	299	3948	598	598	1016	1016	237	237	30	30	168	168	15537	15537	0	0
36 JOHN WESLEY	65	65	0	129	50	219	75	51	51	6	6	36	36	1200	1200	0	0
37 KOREAN	166	76	0	331	152	563	259	131	60	17	8	93	43	22800	22800	0	0
38 LAHARPE	326	0	0	651	651	1107	1107	258	258	33	33	183	183	17482	17482	0	0
39 THOMPSON	263	163	2160	527	527	895	895	209	209	26	26	148	148	9724	9724	0	0
40 LAKE VISTA	800	800	7485	1600	1600	2719	2719	634	634	80	80	451	451	30360	30360	0	0
41 MOUNT ZION	1220	1220	0	2440	2440	4148	4148	968	968	122	122	688	688	34800	34800	2400	2400
42 NAPOLEON AVENUE	325	325	0	649	649	1103	1103	257	257	32	32	183	183	12663	12663	0	0
43 PARKER MEMORIAL	355	100	723	710	710	1206	1206	281	281	35	35	200	200	6000	6000	0	0
44 PECK	426	100	0	852	125	1448	200	338	150	43	43	240	240	14448	14448	0	0
45 PEOPLES	311	311	0	621	621	1056	1056	246	246	31	31	175	175	19602	19602	0	0
46 PHILIPS MEMORIAL	316	316	4562	633	633	1075	1075	251	251	32	32	178	178	20717	20717	0	0
47 RAYNE MEMORIAL	3535	3535	13061	7070	7070	12019	12019	2804	2804	354	354	1992	1992	58821	58821	0	0
48 ROSS	130	0	0	261	261	443	0	103	0	13	13	73	0	2000	2000	0	0
49 WILLIAMS	192	0	0	384	384	652	512	152	0	19	0	108	0	14500	14500	0	0
50 ST LUKES	1061	1061	6692	2121	2121	3606	3606	841	841	106	106	598	598	48351	48351	0	0
51 ST MARKS	93	93	113	186	186	315	315	74	74	9	9	52	52	1200	800	0	0
52 ST PAULS	545	545	5648	1089	1089	1851	1851	432	432	54	54	307	307	27394	27394	0	0
53 ST PHILIP	102	102	792	203	203	345	345	81	81	10	10	57	57	13000	15331	0	0
54 TRINITY GENTILLY	436	0	4372	871	0	1481	0	345	0	44	0	245	0	26589	26589	0	0
55 WESLEY	120	120	0	240	170	408	280	95	95	12	12	68	68	7631	7631	0	0
56 HAHNVLLE ST JAMES	55	55	0	111	111	188	188	44	44	6	6	31	31	5200	4600	0	0
57 DISTRICT SUPT	0	0	0	0	0	0	0	0	0	0	0	0	0	62050	62050	0	0
	32637	26556	171192	65276	59199	110944	100776	25880	23744	3261	3109	18390	1633a	1215232	1215066	49930	49930

LOCAL CHURCH									LOCAL CHURCH EXPENDITURES						UMW		
Utilities & Housing Related Allow. Paid to/for Pastor	Utilities & Housing Related Allow. Paid to/for Assocs.	Total Paid (63a + 63b)	Reimbursements Paid to/for Pastors	Reimbursements Paid to/for Associates	Reimbursements Total Paid (64a + 64b)	Other Cash Allowances Paid to/for Pastors	Other Cash Allowances Paid to/for Associates	Other Cash Allowances Total Paid (65a + 65b)	Diaconal Ministers Total Compensation	Other Staff Compensation	Current Expenses for Program (including Church School)	Other Current Operating Expenses (Not Including Program Expenses)	Principal & Interest Paid on Indebtedness	Paid on Buildings & Improvements (excluding funds borrowed)	UMW Cash to District or Conf. UMW Treasurer	GRAND TOTAL PAID (Lines 35-72)	
63a	63b	63	64a	64b	64	65a	65b	65	66	67	68	69	70	71	72	73	
2340	0	2340	5409	0	5409	0	0	0	0	12941	6650	17256	35619	3111	459	133321	1
1986	0	1986	11022	0	11022	0	0	0	0	560	2254	17886	0	63105	0	139202	2
0	0	0	0	0	0	0	0	0	0	0	0	463	0	0	0	2694	3
5850	0	5850	6100	0	6100	7340	0	7340	0	9000	3928	24122	0	6143	400	99514	4
3978	0	3978	4200	3204	7404	6178	450	6628	0	35875	11361	37520	55603	194252	0	450604	5
2501	0	2501	1184	0	1184	3420	0	3420	0	6905	1555	11928	0	0	0	49958	6
0	0	0	1700	0	1700	973	0	973	0	551	158	3900	0	0	0	13083	7
13462	0	13462	1500	0	1500	0	0	0	0	5040	1400	8491	3700	2780	0	62431	8
5800	5800	11600	6844	1380	8224	0	0	0	0	60981	11519	44930	0	34715	4648	456741	9
2820	0	2820	6880	0	6880	0	0	0	0	17406	3148	17947	1708	9816	1900	125763	10
0	0	0	0	0	0	300	0	300	0	1198	14905	4727	0	380	0	27115	11
0	0	0	0	0	0	0	0	0	0	0	1146	3100	0	100	0	5723	12
5820	0	5820	5100	0	5100	8112	0	8112	0	15595	5707	18271	0	323745	0	431836	13
2700	0	2700	10040	0	10040	0	0	0	0	14851	2515	18023	0	3803	1068	97930	14
1401	0	1401	4043	0	4043	763	0	763	0	4090	2435	7910	0	11805	0	68789	15
8400	3541	11941	0	0	0	13580	10043	23623	0	273907	51572	0	39828	785255	7104	1675539	16
5800	0	5800	4315	0	4315	10690	0	10690	0	68763	11865	47142	6472	340389	4944	590751	17
6444	0	6444	13440	0	13440	0	0	0	0	35812	8752	26403	6566	66479	1085	228209	18
6620	0	6620	1000	0	1000	1655	0	1655	0	9240	1470	4760	0	50238	0	98077	19
6380	0	6380	1250	0	1250	1002	0	1002	0	15245	1310	6196	20000	1839	275	71085	20
9392	0	9392	6840	0	6840	6670	0	6670	0	77348	22040	76187	84213	94268	1606	508710	21
14000	0	14000	6519	0	6519	3880	0	3880	0	98307	31982	43123	0	17876	3204	346687	22
12080	0	12080	0	0	0	13266	0	13266	0	21220	5799	13825	2328	11748	0	114578	23
0	0	0	0	0	0	2132	0	2132	0	8430	658	6530	10443	6130	273	53578	24
5800	0	5800	886	0	886	1710	0	1710	0	33530	2198	31598	0	9239	630	130555	25
5200	0	5200	11090	0	11090	6840	0	6840	0	51255	10337	45970	45083	23390	1000	275641	26
4990	0	4990	4200	0	4200	1754	0	1754	0	4057	810	7437	0	3736	0	40727	27
2775	0	2775	0	0	0	6920	0	6920	0	53257	2569	77383	6693	0	1034	243483	28
10200	0	10200	0	0	0	6350	0	6350	0	16708	2043	18083	18000	13575	1000	137911	29
16795	0	16795	0	0	0	0	0	0	0	9060	477	6793	0	33530	425	77160	30
6403	0	6403	0	0	0	4270	0	4270	0	13936	4875	16753	20000	0	500	93170	31
0	0	0	0	0	0	750	0	750	0	10201	2413	6008	0	7414	300	47320	32
8570	0	8570	2290	0	2290	2248	0	2248	0	12616	1031	11597	250	0	610	62159	33
0	0	0	300	0	300	350	0	350	0	1995	306	6343	0	0	0	21814	34
3300	0	3300	3895	0	3895	0	0	0	0	6995	1662	25313	0	6000	208	81537	35
600	0	600	0	0	0	600	0	600	0	1085	168	2280	3746	6932	0	17696	36
0	0	0	0	0	0	600	0	600	0	3600	5598	2941	0	3000	0	50069	37
3071	0	3071	0	0	0	5451	0	5451	0	10609	921	7196	0	2967	0	51265	38
2456	0	2456	0	0	0	4931	0	4931	0	10930	859	7578	2581	7925	175	56200	39
5800	0	5800	8140	0	8140	300	0	300	0	23374	9925	36896	0	4876	0	153677	40
11320	0	11320	2650	620	3270	9725	600	10325	0	65286	18695	92573	19630	50942	0	359072	41
0	0	0	0	0	0	300	0	300	0	11242	708	32053	0	2400	0	68802	42
4800	0	4800	233	0	233	1200	0	1200	0	13158	3308	16914	0	1542	0	52900	43
3200	0	3200	1000	0	1000	2170	0	2170	0	14255	521	12434	0	2102	0	56871	44
4000	0	4000	120	0	120	0	0	0	0	6120	1407	5258	3756	0	190	50767	45
8394	0	8394	500	0	500	3130	0	3130	0	17576	3640	22734	0	8058	0	102495	46
4987	0	4987	1803	0	1803	5356	0	5356	44156	262341	31949	132991	0	65293	250	837617	47
0	0	0	0	0	0	2238	0	2238	0	3150	112	4745	0	0	0	13199	48
0	0	0	0	0	0	3678	0	3678	0	6340	455	5024	0	0	0	34611	49
5800	0	5800	12676	0	12676	6336	0	6336	0	60879	20938	31973	97929	3941	3779	353146	50
0	0	0	0	0	0	300	0	300	0	6215	593	864	1872	2133	0	18630	51
3000	0	3000	4200	0	4200	4156	0	4156	0	19374	2876	17591	0	9430	2351	120972	52
0	0	0	0	0	0	500	0	500	0	3257	3378	10266	0	809	0	38637	53
5220	0	5220	2580	0	2580	2700	0	2700	0	20792	1125	21213	0	235583	179	427313	54
0	0	0	200	0	200	3230	0	3230	0	3956	1703	6771	0	14787	0	41462	55
0	0	0	0	0	0	484	0	484	0	875	400	920	0	0	0	8827	56
6000	0	6000	8197	0	8197	0	0	0	0	28167	0	0	0	0	0	104724	57
250455	9341	259796	162346	5204	167550	168538	11093	179631	44156	1599456	342129	1185133	486020	2547581	39597	10082347	

		CHURCH MEMBERSHIP																	
		Total Members Reported at Close of Last Year	Received this year on Conf. of Faith or Restored	Received from other Un. Methodist Churches	Received from other Denominations	Removed by Charge Conference Action	Removed by Withdrawal	Total 5a + 5b	Removed by Transfer to Other Un. Methodist Chs.	Removed by Transfer to Other Denominations	Removed by Death	Total Full Members at Close of This Year	Avg. Attendance Principal weekly worship service(s)	Number Persons Baptized This Year (all ages)	Preparatory Members Now on Roll	Number of Persons on Constituency Roll	Total Enrolled in Confirmation Classes This Year	Number of Church School Leaders
	CHURCH	PASTOR	01	02	03	04	5a	5b	5	6	7	8	9	10	11	12	13	14	15
1	NORTH CROSS	FLINT E SHEA	0	9	40	7	0	0	0	0	0	0	56	70	4	29	43	0	5
2	ST JAMES	TBS	49	0	0	0	0	0	0	0	0	0	49	25	0	12	0	0	3
3	NINDE CHAPEL	TBS	10	0	0	0	0	0	0	0	0	1	9	4	0	0	0	0	0
4	AMITE	WILLIAM WILLIS SR	347	1	3	3	4	0	4	2	0	7	341	142	2	79	30	2	10
5	INDEPENDENCE	WILLIAM WILLIS SR	19	0	0	0	1	1	2	0	1	1	15	0	0	0	0	0	0
6	WESLEY RAY	BRUCE L BROWN	240	7	0	7	0	0	0	0	0	3	251	165	7	54	0	0	13
7	LIVE OAK	BRUCE L BROWN	45	12	0	2	0	0	0	0	1	2	56	130	2	19	2	0	4
8	MARYS CHAPEL	BRUCE L BROWN	144	0	0	2	0	1	1	0	0	2	143	175	0	46	2	0	7
9	BOGALUSA ESM	HULEN WARREN JR	371	0	0	0	30	0	30	6	7	6	322	96	2	22	17	0	13
10	THIRKIELD	LOUIS A SMITH	56	2	2	1	0	0	0	0	3	3	55	51	0	4	12	11	6
11	HARRYS CHAPEL	LOUIS A SMITH	57	1	1	1	0	0	0	0	0	4	56	51	5	6	12	8	7
12	BUSH	KARL D WOOD	81	16	2	0	16	0	16	0	0	2	81	60	6	18	10	2	6
13	CENTER	LARRY D ROBERTSON	30	3	2	1	0	0	0	0	0	1	35	13	3	0	0	0	0
14	DARLINGTON	LARRY D ROBERTSON	22	0	1	1	0	0	0	2	0	2	20	15	1	3	3	0	1
15	DAYS	LARRY D ROBERTSON	98	0	3	2	0	0	0	0	0	2	101	33	0	0	0	0	3
16	COVINGTON FIRST	M EUGENE FINNELL	437	16	9	4	0	4	4	18	0	6	438	145	9	107	90	8	32
17	FITZGERALD	PERCY MAC FRAZIER	188	8	4	2	0	0	0	0	1	3	198	74	2	30	6	8	10
18	WALDHEIM	PERCY MAC FRAZIER	104	9	0	0	0	0	0	2	0	2	109	64	4	22	4	0	8
19	DENHAM SPGS FIRST	KIRBY A VINING	1085	22	17	8	0	1	1	4	0	12	1115	325	14	243	0	22	40
20	ROBERTS	ALONZO J CAMPBELL	291	6	1	2	0	0	0	0	0	4	296	150	2	140	3	2	7
21	ST LUKE	ALONZO J CAMPBELL	96	2	0	0	0	0	0	1	1	3	93	10	2	74	1	0	8
22	CENTENARY	LYNDLE R BULLARD	387	0	0	1	0	0	0	2	0	4	382	135	0	13	52	0	12
23	FISHER	LYNDLE R BULLARD	77	0	0	0	0	0	0	0	0	3	74	30	0	6	3	0	1
24	WINAN	TERRENCE S AUGUST	131	0	0	0	0	0	0	0	0	1	130	75	1	20	0	10	7
25	HAYES CHAPEL	TERRENCE AUGUST	50	2	0	0	0	0	0	0	0	0	52	46	0	12	3	27	5
26	GREENSBURG	WILLIAM G SEWELL	131	0	0	0	0	0	0	0	0	2	129	61	1	1	11	0	4
27	WESLEY CHAPEL	WILLIAM G SEWELL	57	0	0	0	0	0	0	0	0	3	54	25	2	0	0	0	0
28	HAMMOND FIRST	RICKY L WILLIS	542	4	13	6	2	0	2	9	4	10	540	206	6	113	12	0	25
29	KENTWOOD	FRED B MOORE JR	118	0	0	1	0	0	0	6	0	3	110	35	0	0	0	0	0
30	MT HERMON	FRED B MOORE JR	27	0	0	1	0	0	0	0	2	0	26	16	0	6	4	0	1
31	LACOMBE	LAWRENCE K BENSON	137	1	2	4	0	0	0	0	0	1	143	40	3	15	4	1	4
32	LIVINGSTON	RICHARD DAVIS	90	0	2	4	0	0	0	0	0	0	96	54	0	16	71	0	6
33	LORANGER	EMILE E TOSSO III	224	2	3	15	0	0	0	0	0	2	242	120	6	4	55	0	19
34	COOPERS CHAPEL	EMILE E TOSSO II	36	0	0	1	0	0	0	0	0	2	35	35	0	0	0	0	2
35	CHURCH OF SERVANT	BARRY E HUGHES	253	20	9	13	0	0	0	4	1	2	288	205	10	110	105	15	29
36	ST TIMOTHY NSHORE	JAMES W MITCHELL	2243	129	81	81	0	2	2	44	1	3	2484	1227	43	974	942	76	71
37	JAMES CHAPEL	CAROL N RICHARDS	113	2	0	1	0	0	0	3	6	1	106	45	2	6	0	0	3
38	MAUREPAS	DEBRA M PEPLOW	20	0	0	0	0	0	0	0	0	2	18	12	0	2	0	0	0
39	PEARL RIVER	TIMOTHY M SMITH	148	2	7	5	0	0	0	0	2	3	157	93	3	42	57	0	5
40	PONCHATOULA FIRST	ROBERT L DEICH	375	11	3	0	0	0	0	3	0	13	373	135	3	54	0	6	13
41	LEES LANDING	CAROL RICHARDSON	75	3	0	3	0	0	0	0	0	1	80	60	3	17	0	0	5
42	WESLEY CHAPEL	DEBRA M PEPLOW	99	7	1	0	0	0	0	0	0	3	104	37	2	11	0	4	10
43	ALDERSGATE	DAVE F FORTUNA	1749	60	33	37	66	9	75	53	12	6	1733	748	34	369	250	33	316
44	SLIDELL FIRST	JOE W MCCLAIN	1542	29	15	25	0	0	0	18	0	21	1572	415	20	161	55	15	37
45	HARTZELL MT ZION	D MOORE-JAMES	445	2	2	1	0	0	0	2	0	4	444	210	8	55	25	4	25
46	SPRINGFIELD FIRST	E RAND GUY	167	6	5	1	0	0	0	0	0	4	175	55	9	38	14	0	7
47	HUFF CHAPEL	E RAND GUY	101	1	1	1	0	0	0	0	0	2	102	30	3	12	14	0	4
48	NEWELL	NOLAN ROBINSON	62	0	0	4	0	0	0	0	1	0	65	40	0	0	0	10	11
49	SUN	P CORSE TBS	33	0	0	0	0	0	0	0	0	1	32	15	0	9	0	0	2
50	TANGIPAHOA	CLINT LOVELL	99	2	1	0	0	0	0	0	7	20	75	26	1	12	4	1	3
51	PINE RIDGE	CLINT LOVELL	143	5	7	2	0	0	0	0	0	4	153	75	3	14	15	0	8
52	PINE GROVE	EDDIE E MORGAN JR	73	0	1	0	9	0	9	2	1	3	59	44	1	6	0	0	3
53	NESOM MEMORIAL	EDDIE E MORGAN JR	36	0	1	0	11	0	11	0	0	0	26	19	0	2	0	0	0
54	MONTPELIER	EDDIE E MORGAN JR	64	0	0	1	11	0	11	2	1	3	48	28	1	4	0	0	2
55	VARNADO	ESTER HAMMOND	92	3	0	0	2	0	2	0	0	3	90	41	8	10	15	0	6
56	WALKER	WANDA S COSENTINO	140	13	3	10	0	0	0	3	2	2	159	49	19	35	7	0	9
57	MANGUM CHAPEL	WANDA S COSENTINO	77	1	0	0	0	0	0	0	0	0	78	28	2	7	3	0	4
58	CORBIN	LEWIS MORRIS JR	40	0	0	0	0	0	0	0	0	2	38	23	1	7	0	0	0
59	FRIENDSHIP	LEWIS MORRIS JR	78	5	0	0	0	0	0	0	0	2	81	36	18	0	0	0	2
60	LIVE OAK WATSON	MARK E CROSBY	804	28	7	7	0	0	0	1	2	11	832	400	25	12	250	8	37
61	DISTRICT SUPT	GRAYSON B WATSON	0	0	0	0	0	0	0	0	0	0	0	0	0	0	0	0	0
			14848	452	282	268	152	18	170	187	56	213	15224	6772	303	3083	2206	273	881

CHURCH SCHOOL								U.M.M.		U.M.W.		U.M.Y.F.		PROPERTY & OTHER ASSETS					
Children (birth-sixth grade) in all Classes and Groups	Youth in all Classes and Groups	Adults in all Classes and Groups	Total Church School Membership	Avg. attendance in Sunday Church School (all ages)	Avg. att. in other ongoing classes/groups for learning	Avg. atten. in short-term classes/groups for learning	Members Joining Church on Profession of Faith	Membership in United Methodist Men	Amount paid for projects	Membership in United Methodist Women	Amount paid for local church & community work	Membership in United Methodist Youth	Amount paid for projects	Value of church land, buildings and equipment	Value of church-owned parsonages and furniture	Value of other assets (cash, securities, other properties, etc.)	Indebtedness on items 30, 31, 32 at end of year	Other Indebtedness (current expenses, etc.)	
16	17	18	19	20	21	22	23	24	25	26	27	28	29	30	31	32	33	34	
42	0	22	69	25	20	0	0	0	0	0	0	0	0	494000	0	74000	225000	0	1
12	2	8	25	18	0	0	0	0	0	0	0	0	0	42000	0	0	0	0	2
0	0	0	0	0	0	0	0	0	0	0	0	0	0	85000	0	0	0	0	3
32	16	63	121	83	12	82	1	20	1848	30	734	15	0	923200	144000	395411	0	0	4
0	0	0	0	0	0	0	0	0	0	0	0	0	0	59300	0	40487	0	0	5
30	32	28	103	60	25	100	0	15	600	22	500	35	183	566800	58500	0	0	0	6
10	5	8	27	10	6	6	5	0	0	15	0	10	0	392000	53000	0	0	0	7
25	22	25	79	60	55	20	0	20	200	30	16811	50	1400	338000	0	78278	0	2219	8
20	9	54	96	54	85	25	0	15	100	60	3636	15	0	2047580	163820	84371	0	0	9
13	3	11	33	19	9	6	0	12	0	18	275	16	120	200000	163820	0	4000	0	10
5	3	6	21	12	9	5	1	17	30	11	40	11	0	251000	0	0	0	0	11
6	9	7	28	15	0	0	1	0	0	0	0	0	5	139000	0	33811	0	0	12
0	0	0	0	0	0	0	0	0	0	0	0	0	0	71868	0	17120	0	0	13
5	0	0	6	2	0	0	0	0	0	0	0	0	0	157052	0	515317	0	0	14
5	7	10	25	12	10	10	0	0	0	0	0	0	0	169039	0	235320	0	0	15
54	15	75	176	35	25	20	0	0	0	0	0	10	0	2286057	0	349551	852223	10279	16
23	9	17	59	28	14	44	8	0	0	63	5966	10	0	0	135000	100000	0	0	17
15	6	12	41	19	14	40	2	0	0	20	98	10	0	442000	0	180000	0	0	18
82	55	200	377	200	250	175	22	80	844	73	3622	42	0	1806924	94000	118462	0	2881	19
20	25	25	77	50	25	5	0	20	0	17	400	15	200	680000	22000	12754	23043	16014	20
18	6	8	40	12	0	0	0	25	1500	20	100	5	200	199400	0	0	0	0	21
31	8	77	128	70	83	13	0	0	0	37	397	17	88	1275200	128700	24750	111000	0	22
2	0	0	3	3	0	0	0	0	0	5	62	0	0	146100	0	24928	0	0	23
10	15	12	44	29	7	10	0	25	1200	30	525	15	0	256000	57000	40000	0	0	24
10	9	15	39	14	8	7	0	20	850	15	150	9	50	215000	0	0	0	0	25
9	2	19	34	25	6	0	0	0	0	0	0	2	0	198000	65800	145671	0	0	26
0	0	0	0	0	0	0	0	0	0	0	0	0	0	50000	0	5666	0	0	27
56	39	77	197	91	24	22	0	30	800	55	1250	20	200	2623674	138040	151717	34571	0	28
0	0	18	18	16	5	0	0	9	150	12	1004	0	0	455200	92800	23711	0	0	29
1	0	6	8	5	5	0	0	0	0	0	0	0	0	70000	0	38057	0	0	30
7	1	16	28	15	5	0	0	0	0	12	800	0	0	550800	151100	54182	0	0	31
14	7	16	43	17	9	0	0	0	0	0	0	0	0	277500	76000	49924	0	0	32
50	18	30	117	65	250	50	2	0	0	0	0	25	0	517000	113000	24706	0	0	33
5	12	21	40	0	8	0	0	0	0	1	0	2	0	40000	0	19914	0	0	34
75	40	65	209	85	34	30	4	0	0	0	0	35	0	1183494	0	44184	760523	1229	35
632	378	328	1409	438	270	75	76	58	2500	107	15327	352	31247	4988279	185000	393570	1600730	0	36
3	4	6	16	8	0	0	0	0	0	5	0	0	0	95000	0	16071	0	0	37
0	0	0	0	0	0	0	0	0	0	0	0	0	0	103550	0	4004	0	0	38
29	18	26	78	17	6	26	0	15	81	18	327	15	0	400000	96000	19814	35540	0	39
15	20	55	103	66	9	100	9	0	0	35	378	26	4674	654600	105000	188843	0	0	40
14	10	22	51	35	4	0	0	0	0	17	0	15	0	250000	0	0	0	0	41
11	6	15	42	36	8	0	5	8	0	14	0	8	1000	405000	0	86824	0	0	42
390	239	164	1109	342	843	1021	34	55	5979	30	0	239	10005	3839508	0	172425	508050	0	43
81	71	174	363	176	83	110	11	21	2715	104	7558	60	5238	3358555	264190	306625	50973	0	44
45	30	50	150	120	30	30	0	25	350	65	2000	30	400	650000	126000	12000	0	0	45
7	9	10	33	32	15	0	3	0	0	23	88	20	2220	204000	82000	104704	0	0	46
0	0	8	12	8	7	0	0	0	0	0	0	0	0	257500	0	4714	0	0	47
7	4	8	30	10	7	5	0	15	0	15	0	8	0	175000	75000	4493	0	41000	48
4	0	5	11	11	0	0	0	0	0	0	0	0	0	218000	0	18000	0	0	49
4	4	11	22	12	0	0	0	0	0	0	0	6	1440	278000	148320	570174	0	0	50
10	15	17	50	20	12	10	2	4	0	20	1952	22	3600	220000	0	26959	0	0	51
3	5	18	29	19	0	9	0	0	0	0	0	0	0	222500	0	82862	0	0	52
0	0	0	0	0	0	15	0	0	0	0	0	0	0	100000	0	7272	0	0	53
5	2	0	9	6	0	7	0	0	0	5	23	0	0	245400	0	10000	0	0	54
12	9	8	35	12	0	7	0	0	0	0	0	0	0	145000	0	6575	0	0	55
12	4	18	43	23	6	15	3	0	0	18	675	6	0	352550	92500	7232	4748	0	56
4	0	14	22	18	0	0	0	0	0	0	0	0	0	345800	104500	0	0	0	57
0	0	0	0	0	0	0	0	0	0	0	0	0	0	48000	0	0	0	0	58
5	0	7	14	12	0	0	0	0	0	0	0	0	0	480000	150000	0	0	0	59
75	64	146	322	180	265	468	14	0	0	0	0	73	0	2019180	130000	28500	204434	0	60
0	0	0	0	0	0	0	0	0	0	0	0	0	0	1481520	130000	9197	249320	0	61
2055	1267	2061	6264	2750	2568	2568	203	509	19747	1022	64698	1249	62270	40745130	3345090	4963150	4664155	73622	

	BENEVOLENCES																		
	World Service and Conference Benevolences Apportioned	World Service and Conference Benevolences Paid	Ministerial Education Fund Apportioned	Ministerial Education Fund Paid	Black College Fund Apportioned	Black College Fund Paid	Africa University Fund Apportioned	Africa University Fund Paid	Mission Initiatives Fund Apportioned	Mission Initiatives Fund Paid	General Advance Specials	Youth Service Fund	Human Relations Sunday	One Great Hour of Sharing	Peace with Justice	Native American Awareness Sunday	World Communion	United Methodist Student Day
Church	35a	35	36a	36	37a	37	38a	38	39a	39	40	41	42a	42b	42c	42d	42e	42f
1 NORTH CROSS	0	0	0	0	0	0	0	0	0	0	0	0	0	0	0	0	0	0
2 ST JAMES	309	309	74	74	30	30	7	7	3	3	0	0	0	0	0	0	0	0
3 NINDE CHAPEL	180	180	43	43	17	17	4	4	2	2	0	0	0	0	0	0	0	0
4 AMITE	5235	5235	1255	1255	503	503	113	113	54	54	0	0	0	85	30	17	25	131
5 INDEPENDENCE	303	303	73	73	29	29	7	7	3	3	25	0	5	0	10	40	40	15
6 WESLEY RAY	1965	1965	471	471	189	189	42	42	20	20	0	0	0	0	0	0	0	0
7 LIVE OAK	733	733	176	176	70	70	16	16	8	8	50	0	0	0	0	0	0	0
8 MARYS CHAPEL	1131	1131	271	271	109	109	24	24	12	12	0	0	0	0	0	0	0	0
9 BOGALUSA ESM	6198	6198	1485	1485	596	596	133	133	63	63	1000	25	88	168	25	25	62	34
10 THIRKIELD	984	984	236	236	95	95	21	21	10	10	0	0	0	0	0	0	0	0
11 HARRYS CHAPEL	600	600	144	144	58	58	13	13	6	6	0	0	0	0	0	0	0	0
12 BUSH	894	894	214	214	86	86	19	19	9	9	225	5	5	81	5	5	27	5
13 CENTER	429	429	103	103	41	41	9	9	4	4	0	0	0	0	0	0	10	0
14 DARLINGTON	580	580	139	139	56	56	12	12	6	6	150	0	150	0	100	150	150	150
15 DAYS	1099	1099	263	263	106	106	24	24	11	11	0	0	0	0	0	0	0	0
16 COVINGTON FIRST	6082	6082	1458	1458	584	584	131	131	62	62	815	15	15	15	15	15	95	15
17 FITZGERALD	1373	1373	329	329	132	132	30	30	14	14	169	0	0	0	0	0	0	0
18 WALDHEIM	650	650	156	156	62	62	14	14	7	7	0	0	0	0	0	0	86	0
19 DENHAM SPGS FIRST	10755	10755	2578	2578	1034	1034	231	231	110	110	2530	60	60	60	60	60	60	60
20 ROBERTS	3954	3954	948	948	380	380	85	85	40	40	355	0	0	0	0	0	155	0
21 ST LUKE	1131	1131	271	271	109	109	24	24	12	12	0	0	0	0	0	0	0	0
22 CENTENARY	5056	5056	1212	1212	486	486	109	109	52	52	0	0	150	81	101	0	419	145
23 FISHER	471	471	113	113	45	45	10	10	5	5	0	0	0	10	10	10	22	70
24 WINAN	1732	1732	415	415	166	166	37	37	18	18	0	0	0	0	0	0	0	0
25 HAYES CHAPEL	565	565	135	135	54	54	12	12	6	6	0	0	0	0	0	0	0	0
26 GREENSBURG	2246	2246	538	538	216	216	48	48	23	23	0	0	0	0	0	0	0	0
27 WESLEY CHAPEL	318	318	76	76	31	31	7	7	3	3	0	0	0	0	0	0	0	0
28 HAMMOND FIRST	8586	8586	2058	2058	825	825	185	185	88	88	70	0	30	120	70	159	0	173
29 KENTWOOD	1691	1691	405	405	162	162	36	36	17	17	0	0	0	0	0	0	0	0
30 MT HERMON	328	328	78	78	31	31	7	7	3	3	0	0	0	0	0	0	0	0
31 LACOMBE	1402	1402	336	336	135	135	30	30	14	14	5502	0	0	151	0	0	0	0
32 LIVINGSTON	815	815	195	195	78	78	18	18	8	8	0	25	0	0	0	0	0	0
33 LORANGER	1365	1365	327	327	131	131	29	29	14	14	5472	0	0	0	0	0	0	0
34 COOPERS CHAPEL	200	200	48	48	19	19	4	4	2	2	0	0	0	0	0	0	0	0
35 CHURCH OF SERVANT	2161	2161	518	518	208	208	46	46	22	22	400	0	0	0	42	37	0	0
36 ST TIMOTHY NSHORE	16174	16174	3876	3876	1554	1554	348	348	166	166	4300	0	0	0	0	0	0	0
37 JAMES CHAPEL	594	594	142	142	57	57	13	13	6	6	0	0	0	0	0	0	0	0
38 MAUREPAS	256	256	61	61	25	25	6	6	3	3	0	0	0	0	0	0	0	0
39 PEARL RIVER	1872	1872	449	449	180	180	40	40	19	19	0	0	0	0	0	0	0	0
40 PONCHATOULA FIRST	5074	5074	1216	1216	488	488	109	109	52	52	552	0	1	0	1	21	70	0
41 LEES LANDING	866	866	208	208	83	83	19	19	9	9	25	30	15	20	15	15	20	20
42 WESLEY CHAPEL	751	751	180	180	72	72	16	16	8	8	0	0	0	0	0	0	0	0
43 ALDERSGATE	23205	23205	5561	5561	2230	2230	499	499	238	238	1983	0	315	745	144	265	0	0
44 SLIDELL FIRST	15349	15349	3678	3678	1475	1475	330	330	157	157	0	0	0	0	0	0	100	0
45 HARTZELL MT ZION	5126	5126	1228	1228	493	493	110	110	52	52	0	50	50	75	104	50	75	75
46 SPRINGFIELD FIRST	1280	1280	307	307	123	123	28	28	13	13	46	0	0	0	0	0	0	0
47 HUFF CHAPEL	547	547	131	131	53	53	12	12	6	6	0	0	0	0	0	0	0	0
48 NEWELL	515	515	124	124	50	50	11	11	5	5	0	0	0	0	0	0	0	0
49 SUN	382	382	92	92	37	37	8	8	4	4	0	0	0	0	0	0	0	0
50 TANGIPAHOA	963	963	231	231	93	93	21	21	10	10	3860	0	0	0	0	0	0	0
51 PINE RIDGE	1180	1180	283	283	113	113	25	25	12	12	0	0	0	0	0	0	0	0
52 PINE GROVE	909	909	218	218	87	87	20	20	9	9	0	0	0	0	0	0	0	0
53 NESOM MEMORIAL	662	662	159	159	64	64	14	14	7	7	0	0	0	0	0	0	0	0
54 MONTPELIER	545	545	131	131	52	52	12	12	6	6	0	0	0	0	0	0	0	0
55 VARNADO	688	688	165	165	66	66	15	15	7	7	0	10	10	30	15	20	35	15
56 WALKER	2008	732	481	0	193	0	43	0	21	0	0	0	0	0	0	0	0	0
57 MANGUM CHAPEL	989	989	237	237	95	95	21	21	10	10	0	0	0	0	0	0	0	0
58 CORBIN	284	284	68	68	27	27	6	6	3	3	0	0	0	0	0	0	0	0
59 FRIENDSHIP	1116	1116	267	267	107	107	24	24	11	11	0	0	0	0	0	0	0	0
60 LIVE OAK WATSON	6672	6672	1599	1599	641	641	144	144	68	68	0	0	0	85	0	0	0	0
61 DISTRICT SUPT	0	0	0	0	0	0	0	0	0	0	0	0	0	0	0	0	0	0
	159528	158252	38233	37752	15331	15138	3431	3388	1633	1612	27529	220	894	1726	747	889	1451	908

BENEVOLENCES											CONNECTIONAL ADMINISTRATION FUNDS										
Total – General Church Offerings	Christian Education Sunday	Conference Advance Specials	Wesley Foundations	Special Offerings for Conference	Centenary College	Dillard University	Ministers' Emergency Fund	Louisiana Interchurch Conference	Benevolences paid directly by local church	Interdenominational Cooperation Fund Apportioned	Interdenominational Cooperation Fund Paid	General Administration Fund Apportioned	General Administration Fund Paid	Jurisdictional Administration Fund Apportioned	Jurisdictional Administration Fund Paid	Area & Conference Administration Funds Apport'd.	Area & Conference Administration Funds Paid	District Administration Funds Apportioned	District Administration Funds Paid		
42	43	44	45	46	47	47b	47c	47d	48	49a	49	50a	50	51a	51	52a	52	53a	53		
0	0	0	0	0	0	0	0	0	0	0	0	0	0	0	0	0	0	0	0	1	
0	0	0	113	0	140	16	0	7	446	4	4	13	13	19	19	140	140	0	0	2	
0	0	0	66	0	81	10	0	4	447	3	3	7	7	11	11	81	81	72	72	3	
288	0	2979	1911	257	2362	277	142	110	11180	75	75	218	218	323	323	2362	2362	2121	2121	4	
110	0	30	110	184	137	16	15	6	562	4	4	13	13	19	19	137	137	123	123	5	
0	0	0	717	0	887	104	0	41	0	28	28	82	82	122	122	887	887	0	0	6	
0	0	125	268	25	331	39	0	15	680	10	10	30	30	45	45	331	331	375	375	7	
0	0	0	413	0	510	60	0	24	5312	16	16	47	47	70	70	510	510	0	0	8	
402	25	1545	2263	338	2796	328	150	130	21006	89	89	258	258	383	383	2796	2796	2510	2510	9	
0	0	0	359	0	444	52	0	21	1657	14	14	41	41	61	61	444	444	399	411	10	
0	0	0	219	0	271	32	0	13	750	9	9	25	25	37	37	271	271	202	202	11	
128	5	1360	327	204	404	47	5	19	60	13	13	37	37	55	55	404	404	362	362	12	
10	0	5	157	0	194	23	0	9	150	6	6	18	18	27	27	194	194	174	174	13	
700	0	210	212	500	262	31	0	12	4326	8	8	24	24	36	36	262	262	235	235	14	
0	0	0	401	0	496	58	0	23	1179	16	16	46	46	69	69	496	496	448	448	15	
170	15	30	2220	821	2744	322	15	128	4999	87	87	253	253	377	377	2744	2744	2650	2650	16	
0	0	600	501	987	620	73	0	29	680	20	20	57	57	85	85	620	620	556	556	17	
86	0	0	237	626	293	34	0	14	1109	9	9	27	27	40	40	293	293	263	263	18	
360	60	310	3927	416	4852	569	0	226	52871	154	154	447	447	667	667	4852	4852	4355	4355	19	
155	0	0	1443	2000	1784	209	0	83	12000	57	57	164	164	245	245	1784	1784	1601	1601	20	
0	0	0	413	0	510	60	0	24	1747	16	16	47	47	70	70	510	510	458	458	21	
896	88	0	1846	0	2281	268	0	106	1380	72	72	210	210	313	313	2281	2281	2047	2047	22	
122	0	0	172	0	212	25	0	10	114	7	7	20	20	30	30	212	212	191	191	23	
0	0	0	632	0	782	92	0	36	652	25	25	72	72	107	107	782	782	702	702	24	
0	0	0	206	0	255	30	0	12	600	8	8	23	23	35	35	255	255	246	246	25	
0	0	9001	820	32	1013	119	0	47	1050	32	32	93	93	139	139	1013	1013	910	910	26	
0	0	1275	116	0	143	17	0	7	300	5	5	13	13	20	20	143	143	129	129	27	
552	0	1377	3135	2253	3873	454	0	181	9756	123	123	357	357	532	532	3873	3873	3478	3478	28	
0	0	2441	617	574	763	89	0	36	572	24	24	70	70	105	105	763	763	685	685	29	
0	0	25	120	0	148	17	0	7	0	5	5	14	14	21	21	148	148	133	133	30	
151	0	824	512	337	632	74	0	30	2424	20	20	58	58	87	87	632	632	568	568	31	
0	0	0	297	78	368	43	0	17	5454	12	12	34	34	51	51	368	368	330	330	32	
0	0	500	498	451	616	72	0	29	29477	20	20	57	57	84	84	616	616	553	553	33	
0	0	0	73	0	90	11	0	4	214	3	3	8	8	12	12	90	90	84	84	34	
79	0	0	789	0	975	114	0	46	39602	31	31	90	90	133	133	975	975	875	875	35	
0	0	2969	5905	1441	7296	856	0	340	264347	232	232	672	672	1001	1001	7296	7296	6549	6549	36	
0	0	100	217	100	268	31	0	12	1860	8	8	25	25	37	37	268	268	200	200	37	
0	0	1245	93	172	116	14	0	5	144	4	4	11	11	16	16	116	116	104	104	38	
0	0	240	683	0	845	99	0	39	981	27	27	78	78	115	115	845	845	908	908	39	
93	0	2409	1853	355	2289	269	0	107	8602	73	73	211	211	315	315	2289	2289	2055	2055	40	
105	12	25	316	46	391	46	0	18	5467	12	12	36	36	54	54	391	391	351	351	41	
0	0	185	274	147	339	40	0	16	1029	11	11	31	31	47	47	339	339	129	129	42	
1469	135	678	8472	1399	10468	1228	0	488	25252	332	332	964	964	1437	1437	10468	10468	9397	9397	43	
100	0	3110	5604	1744	6924	812	308	323	59044	220	220	638	638	950	950	6924	6924	7847	7847	44	
429	75	0	1871	0	2312	271	50	108	7411	73	73	213	213	317	317	2312	2312	0	0	45	
0	0	0	467	320	578	68	0	27	5825	18	18	53	53	79	79	578	578	518	518	46	
0	0	150	200	224	247	29	0	12	955	8	8	23	23	33	33	247	247	221	221	47	
0	0	0	188	0	233	27	0	11	325	7	7	21	21	32	32	233	233	0	0	48	
0	0	100	140	200	173	20	0	8	380	5	5	16	16	24	24	173	173	155	155	49	
0	0	1600	351	0	434	51	0	20	4951	14	14	40	40	60	60	434	434	390	390	50	
0	0	4732	431	0	533	62	0	25	5785	17	17	49	49	73	73	533	533	478	478	51	
0	0	685	332	1000	410	48	0	19	2623	13	13	38	38	56	56	410	410	368	368	52	
0	0	0	242	37	299	35	0	14	76	9	9	27	27	41	41	299	299	268	268	53	
0	0	115	199	0	246	29	0	11	115	8	8	23	23	33	33	246	246	221	221	54	
125	10	412	251	155	311	36	0	14	1618	10	10	29	29	42	42	311	311	249	249	55	
0	0	0	0	0	0	0	0	0	196	29	0	83	0	124	0	906	0	813	813	56	
0	0	0	361	0	446	52	0	21	290	14	14	41	41	61	61	446	446	401	401	57	
0	0	0	104	0	128	15	0	6	0	4	4	12	12	18	18	128	128	0	0	58	
0	0	0	407	0	503	59	0	23	200	16	16	46	46	69	69	503	503	452	452	59	
85	0	1377	2436	434	3010	353	0	140	27750	96	96	277	277	413	413	3010	3010	2702	2702	60	
0	0	0	0	0	0	0	0	310	0	0	0	0	0	0	0	0	0	0	0	61	
6615	425	42769	57507	17857	71068	3313	995	3313	637982	2285	2256	6630	6547	9877	9753	71974	71068	62611	62623		

	ADMIN.		CONNECTIONAL CLERGY SUPPORT													CLERGY SUPPORT			
Church	Conf. Center for Loan Reduction Apportioned 54a	Conference Center for Loan Reduction Paid 54	Pension & Benefit Funds (MPP & CPP) Paid GBOP 55	Pension & Benefit Funds to Conf. Apportioned 56a	Pension & Benefit Funds to Conference Paid 56	District Superintendents' Funds Apportioned 57a	District Superintendents' Funds Paid 57	Episcopal Funds Apportioned 58a	Episcopal Funds Paid 58	Equitable Compensation Fund Apportioned 59a	Equitable Compensation Fund Paid 59	Pastoral Care Fund Apportioned 60a	Pastoral Care Fund Paid 60	Pastors' Base Compensation Set 61a	Pastors' Base Compensation Paid 61	Associates' Base Compensation Set 62a	Associates' Base Compensation Paid 62
1 NORTH CROSS	0	0	6396	0	0	0	0	0	0	0	0	0	0	4375	4375	0	0
2 ST JAMES	47	47	689	93	93	158	158	37	37	5	5	26	26	3156	3156	0	0
3 NINDE CHAPEL	27	27	0	54	54	92	92	21	21	3	3	15	15	2520	2520	0	0
4 AMITE	787	787	6429	1575	1575	2677	2677	624	624	79	79	444	444	28362	28362	0	0
5 INDEPENDENCE	46	46	0	91	91	155	155	36	36	5	5	26	26	3000	3000	0	0
6 WESLEY RAY	296	296	0	591	591	1005	1005	234	234	30	30	167	167	0	0	0	0
7 LIVE OAK	110	110	982	221	221	375	375	87	87	11	11	62	62	5991	5991	0	0
8 MARYS CHAPEL	170	170	1051	340	340	578	578	135	135	17	17	96	96	6402	6402	0	0
9 BOGALUSA ESM	932	932	6692	1864	1864	3169	3169	739	739	93	93	525	525	37902	37902	0	0
10 THIRKIELD	148	148	1004	296	296	503	503	117	117	15	15	83	83	8000	8000	0	0
11 HARRYS CHAPEL	90	90	1004	181	181	307	307	72	72	9	9	51	51	4380	4380	0	0
12 BUSH	135	135	0	269	269	457	457	107	107	13	13	76	76	0	0	0	0
13 CENTER	65	65	0	129	129	219	219	51	51	6	6	36	36	0	0	0	0
14 DARLINGTON	87	87	0	175	175	297	297	69	69	9	9	49	49	0	0	0	0
15 DAYS	165	165	0	331	331	562	562	131	131	17	17	93	93	5553	5553	0	0
16 COVINGTON FIRST	915	915	6692	1829	1829	3109	3109	725	725	91	91	515	515	41600	41600	0	0
17 FITZGERALD	207	207	2640	413	413	702	702	164	164	21	21	116	116	12740	12740	0	0
18 WALDHEIM	98	98	1380	196	196	332	332	78	78	10	10	55	55	6860	6860	0	0
19 DENHAM SPGS FIRST	1617	1617	5922	3235	3235	5499	5499	1283	1283	162	162	911	911	50568	48470	9504	3960
20 ROBERTS	595	595	3951	1189	1189	2021	2021	472	472	59	59	335	335	18690	18690	0	0
21 ST LUKE	170	170	0	340	340	578	578	135	135	17	17	96	96	8010	8010	0	0
22 CENTENARY	760	760	6692	1521	1521	2585	2585	603	603	76	76	428	428	32961	32961	0	0
23 FISHER	71	71	0	142	142	241	241	56	56	7	7	40	40	4800	4800	0	0
24 WINAN	261	261	4854	521	521	886	886	207	207	26	26	147	147	21086	21086	0	0
25 HAYES CHAPEL	85	85	1176	170	170	289	289	67	67	9	9	48	48	4679	4679	0	0
26 GREENSBURG	338	338	3891	676	676	1148	1148	268	268	34	34	190	190	16920	16920	0	0
27 WESLEY CHAPEL	48	48	240	96	96	162	162	38	38	5	5	27	27	2880	2880	0	0
28 HAMMOND FIRST	1291	1291	8542	2582	2582	4389	4389	1024	1024	129	129	728	728	34845	34845	0	0
29 KENTWOOD	254	254	0	509	509	864	864	202	202	25	25	143	143	14282	14306	0	0
30 MT HERMON	49	49	0	99	99	167	167	39	39	5	5	28	28	3548	3548	0	0
31 LACOMBE	211	211	1179	422	422	717	717	167	167	21	21	119	119	7862	7862	0	0
32 LIVINGSTON	123	123	323	245	245	417	417	97	97	12	12	69	69	0	0	0	0
33 LORANGER	205	205	4624	411	411	698	698	163	163	21	21	116	116	20328	20328	0	0
34 COOPERS CHAPEL	30	30	0	60	60	102	102	24	24	3	3	17	17	2232	2232	0	0
35 CHURCH OF SERVANT	325	325	15390	650	650	1105	1105	258	258	33	33	183	183	35424	35424	0	0
36 ST TIMOTHY NSHORE	2432	2432	14299	4864	4864	8269	8269	1929	1929	243	243	1371	1371	73502	73502	34067	34067
37 JAMES CHAPEL	89	89	0	179	179	303	303	71	71	9	9	50	50	6000	6000	0	0
38 MAUREPAS	39	39	486	77	77	131	131	31	31	4	4	22	22	0	0	0	0
39 PEARL RIVER	282	282	4672	563	563	957	957	223	223	28	28	159	159	22222	22222	0	0
40 PONCHATOULA FIRST	763	763	6347	1526	1526	2594	2594	605	605	76	76	430	430	30963	30963	0	0
41 LEES LANDING	130	130	900	261	261	443	443	103	103	13	13	73	73	4860	4860	0	0
42 WESLEY CHAPEL	113	113	2450	226	226	384	384	90	90	11	11	64	64	0	0	0	0
43 ALDERSGATE	3489	3489	11891	6979	6979	11863	11863	2768	2768	349	349	1966	1966	72051	67385	23283	21324
44 SLIDELL FIRST	2308	2308	7250	4616	4616	7847	7847	1831	1831	231	231	1301	1301	73882	73882	6492	6492
45 HARTZELL MT ZION	771	771	5112	1542	1542	2621	2621	611	611	77	77	434	434	24960	24960	0	0
46 SPRINGFIELD FIRST	193	193	0	385	385	655	655	153	153	19	19	108	108	12827	12827	0	0
47 HUFF CHAPEL	82	82	0	165	165	280	280	65	65	8	8	46	46	7818	7818	0	0
48 NEWELL	78	78	1401	155	155	264	264	61	61	8	8	44	44	6694	6694	0	0
49 SUN	58	58	0	115	115	196	196	46	46	6	6	32	32	0	0	0	0
50 TANGIPAHOA	145	145	991	290	290	492	492	115	115	14	14	82	82	4831	4831	0	0
51 PINE RIDGE	178	178	3025	355	355	604	604	141	141	18	18	100	100	14752	14752	0	0
52 PINE GROVE	137	137	0	274	274	465	465	108	108	14	14	77	77	8652	8652	0	0
53 NESOM MEMORIAL	100	100	0	199	199	338	338	79	79	10	10	56	56	4353	4353	0	0
54 MONTPELIER	82	82	0	164	164	279	279	65	65	8	8	46	46	5750	5750	0	0
55 VARNADO	104	104	0	207	207	352	352	82	82	10	10	58	58	3000	3000	0	0
56 WALKER	302	0	4025	604	0	1027	0	240	0	30	0	170	0	13195	13195	0	0
57 MANGUM CHAPEL	149	149	2158	298	298	506	506	118	118	15	15	84	84	6333	6333	0	0
58 CORBIN	43	43	0	86	86	145	145	34	34	4	4	24	24	0	0	0	0
59 FRIENDSHIP	168	168	600	336	336	570	570	133	133	17	17	95	95	5000	5000	0	0
60 LIVE OAK WATSON	1003	1003	6692	2007	2007	3411	3411	796	796	100	100	565	565	37500	37500	0	0
61 DISTRICT SUPT	0	0	0	0	0	0	0	0	0	0	0	0	0	62050	62050	0	0
	23996	23694	164042	47989	47385	81561	80534	19028	18788	2400	2370	13517	13347	951151	944411	73346	65843

LOCAL CHURCH									LOCAL CHURCH EXPENDITURES							UMW		
Utilities & Housing Related Allow. Paid to/for Pastor	Utilities & Housing Related Allow. Paid to/for Assocs.	Total Paid (63a + 63b)	Reimbursements Paid to/for Pastors	Reimbursements Paid to/for Associates	Reimbursements Total Paid (64a + 64b)	Other Cash Allowances Paid to/for Pastors	Other Cash Allowances Paid to/for Associates	Other Cash Allowances Total Paid (65a + 65b)	Diaconal Ministers Total Compensation	Other Staff Compensation	Current Expenses for Program (including Church School)	Other Current Operating Expenses (Not Including Program Expenses)	Principal & Interest Paid on Indebtedness	Paid on Buildings & Improvements (excluding funds borrowed)	UMW Cash to District or Conf. UMW Treasurer	GRAND TOTAL PAID (Lines 35-72)	
63a	63b	63	64a	64b	64	65a	65b	65	66	67	68	69	70	71	72	73	
1837	0	1837	475	0	475	1046	0	1046	0	8663	48738	0	0	0	0	71530	1
0	0	0	150	0	150	0	0	0	0	2478	672	1217	0	0	0	10049	2
0	0	0	150	0	150	75	0	75	0	67	302	2057	0	53	0	6464	3
5800	0	5800	12554	0	12554	0	0	0	0	44310	5882	28236	0	40688	1416	211628	4
0	0	0	0	0	0	0	0	0	0	900	13	1404	0	777	0	8359	5
0	0	0	0	0	0	0	0	0	0	0	0	0	0	0	0	7878	6
748	0	748	2087	0	2087	0	0	0	0	5375	1246	3799	0	7060	0	31481	7
630	0	630	1471	0	1471	684	0	684	0	12022	2603	0	0	575	300	35583	8
6000	0	6000	13840	0	13840	0	0	0	0	67033	3838	33268	0	9880	2045	232339	9
2400	0	2400	0	0	0	1050	0	1050	0	4840	2627	6164	2000	2490	0	36587	10
1210	0	1210	0	0	0	210	0	5875	0	0	725	3301	0	0	0	19855	11
10200	0	10200	0	0	0	900	0	4338	0	540	1519	7165	0	3633	0	33334	12
0	0	0	150	0	150	6840	0	6990	0	25	42	756	0	0	0	10022	13
6612	0	6612	200	0	200	400	0	600	0	0	676	0	6221	630	0	23386	14
0	0	0	11446	0	11446	0	0	0	0	1000	413	2162	0	9485	0	36093	15
9000	0	9000	11322	0	11322	0	0	0	0	33557	5422	37899	124101	92765	0	396264	16
3337	0	3337	4265	0	4265	0	0	0	0	500	1820	4734	0	2500	1319	42353	17
1797	0	1797	2296	0	2296	0	0	0	0	385	1130	5185	0	1492	471	25685	18
6400	0	6400	16742	0	16742	0	0	0	0	109467	30371	75962	19028	6735	698	427826	19
7614	0	7614	5116	0	5116	1806	0	1806	0	48897	4515	27881	8507	2700	600	162235	20
4086	0	4086	2307	0	2307	774	0	774	0	4394	375	2299	0	950	100	30033	21
5900	0	5900	10340	0	10340	0	0	0	0	31722	5895	29674	6960	8205	1612	164637	22
0	0	0	480	0	480	0	0	0	0	2165	195	1557	0	4275	251	16039	23
2300	0	2300	6640	0	6640	6940	0	6940	0	0	1743	1742	0	16000	525	70128	24
375	0	375	754	0	754	2400	0	2400	0	175	417	2997	0	75	150	16308	25
1200	0	1200	2630	0	2630	3550	0	3550	0	14168	1750	10063	0	14407	0	88573	26
0	0	0	0	0	0	530	0	530	0	1155	130	1504	0	0	0	9418	27
5917	0	5917	13657	0	13657	0	0	0	0	74037	17162	68715	7989	29900	2326	314989	28
4800	0	4800	0	0	0	2776	0	2776	0	1740	1142	6924	0	305	345	43385	29
0	0	0	0	0	0	222	0	222	0	410	285	1721	0	1059	0	8717	30
2900	0	2900	150	0	150	3200	0	3200	0	3204	608	16106	0	704	242	51580	31
8208	0	8208	0	0	0	360	0	360	0	1360	2093	15554	0	8595	0	45647	32
0	0	0	960	0	960	0	0	0	0	3870	11183	14098	10824	5569	116	113497	33
0	0	0	0	0	0	0	0	0	0	50	0	1579	0	112	0	5071	34
13500	0	13500	11940	0	11940	0	0	0	0	41853	10516	38423	73174	32217	0	322055	35
6000	18480	24480	17873	10009	17873	10144	5044	10144	0	259199	54560	101705	158783	1099385	0	2192427	36
0	0	0	0	0	0	10	0	10	0	584	1632	3886	0	1800	0	18551	37
1000	0	1000	1370	0	1370	750	0	750	0	210	145	1416	0	2900	0	10972	38
8651	0	8651	4656	0	4656	0	0	0	0	4846	5480	9018	630	68377	390	138574	39
5800	0	5800	7496	0	7496	5158	0	5158	0	42863	10896	28469	0	12236	0	184633	40
2240	0	2240	0	0	0	2500	0	2500	0	3908	2876	7574	0	7253	0	41644	41
2656	0	2656	0	0	0	5575	0	5575	0	3650	7103	6660	0	1242	0	33838	42
17700	14793	32493	4313	4745	9058	4705	2920	7625	0	260921	47403	162257	75304	51097	0	880075	43
5800	10091	15891	5100	6393	11493	7340	5112	12452	34210	113519	17886	81574	50973	15205	3176	577674	44
4172	0	5672	10000	0	10000	4000	0	4000	0	56146	7703	19011	0	0	2000	163161	45
0	0	0	4600	0	4600	2861	0	2861	0	2120	1977	6719	0	0	0	42945	46
0	0	0	275	0	275	0	0	0	0	1155	1299	3119	0	0	0	17410	47
552	0	552	0	0	0	1512	0	1512	0	3947	1010	2455	760	0	0	20723	48
3864	0	3864	0	0	0	110	0	110	0	940	1059	3600	0	1192	0	13135	49
136	0	136	0	0	0	3457	0	3457	0	1575	2722	4287	0	34619	0	67279	50
1364	0	1364	1450	0	1450	2684	0	2684	0	6060	1808	4396	0	163	0	51429	51
0	0	0	1140	0	1140	3378	0	3378	0	2025	648	4516	0	6578	0	35257	52
0	0	0	480	0	480	2338	0	2338	0	275	78	2551	0	0	0	13110	53
0	0	0	426	0	426	1643	0	1643	0	970	30	2720	0	9452	0	23627	54
2000	0	2000	2500	0	2500	204	0	204	0	0	1827	3518	0	750	0	19136	55
3765	0	3765	4330	0	4330	0	0	0	0	2232	2007	9073	2446	5800	675	49289	56
1806	0	1806	1694	0	1694	0	0	0	0	2995	1281	7593	0	1600	0	30115	57
0	0	0	0	0	0	0	0	0	0	0	0	0	0	0	0	1139	58
4000	0	4000	3000	0	3000	12000	0	12000	0	0	582	4901	0	4587	0	39792	59
5380	0	5380	14600	0	14600	0	0	0	0	75128	42188	45607	64043	23436	0	373663	60
6000	0	6000	6465	0	6465	0	0	0	0	20690	0	0	0	0	0	95515	61
195657	43364	240521	223890	21147	235028	104132	13076	121617	34210	1386320	380248	980771	611743	1651508	18757	8264141	

		CHURCH MEMBERSHIP																
		Total Members Reported at Close of Last Year	Received this year on Conf. of Faith or Restored	Received from other Un. Methodist Churches	Received from other Denominations	Removed by Charge Conference Action	Removed by Withdrawal	Total 5a + 5b	Removed by Transfer to Other Un. Methodist Chs.	Removed by Transfer to Other Denominations	Removed by Death	Total Full Members at Close of This Year	Avg. Attendance Principal weekly worship service(s)	Number Persons Baptized This Year (all ages)	Preparatory Members Now on Roll	Number of Persons on Constituency Roll	Total Enrolled in Confirmation Classes This Year	Number of Church School Leaders
CHURCH	PASTOR	01	02	03	04	5a	5b	5	6	7	8	9	10	11	12	13	14	15
1 ANSLEY	CHRIS GANN TBS	13	0	0	0	0	0	0	0	0	0	13	30	0	0	2	0	4
2 ANTIOCH SIMSBORO	CHRIS GANN TBS	49	6	3	2	0	0	0	2	3	0	55	40	0	6	0	0	3
3 ARCADIA	A WAYNE EVANS	215	3	2	3	0	0	0	5	2	3	213	83	5	17	2	1	13
4 MT MARIAH	A WAYNE EVANS	51	0	2	0	0	0	0	0	0	1	52	31	1	5	2	0	2
5 ARIZONA	WILLIAM J MAXEY	42	0	0	0	0	16	16	0	0	2	24	16	0	0	0	0	0
6 ATHENS	C PENUELL TBS	80	5	0	4	0	0	0	1	0	3	85	65	5	5	12	4	9
7 BERNICE	BILLY MINYARD	112	0	1	0	0	0	0	0	0	2	111	45	0	10	110	0	7
8 BEECH GROVE	BILLY MINYARD	10	0	0	0	0	0	0	1	0	0	9	6	0	0	9	0	1
9 SUMMERFIELD	BILLY MINYARD	14	0	0	0	0	0	0	1	0	0	13	10	0	0	0	0	0
10 BEULAH	T GARRETT TBS	60	8	0	1	0	0	0	0	0	1	68	55	5	3	0	0	5
11 BIENVILLE	WILLIAM HIGGS	29	0	0	0	0	0	0	0	0	1	28	10	0	0	0	0	0
12 BRUSHWOOD	MARK FOSTER	110	4	0	0	0	0	0	0	0	1	113	44	0	13	0	0	4
13 CENTERPOINT	R COLE TBS	31	0	0	0	0	0	0	0	0	0	31	19	0	2	0	0	2
14 CHATHAM	HOMER V BAILES	72	0	5	0	0	0	0	2	0	3	72	40	1	15	9	0	5
15 CONCORD	HOMER V BAILES	25	2	0	0	0	0	0	0	0	2	25	25	3	2	0	0	0
16 CHOUDRANT	RAYMOND M CROFOOT	79	3	0	0	0	0	0	0	0	2	80	30	1	0	10	0	5
17 DOUGLAS	RAYMOND M CROFOOT	163	2	0	0	0	0	0	0	0	1	164	85	0	16	24	0	22
18 DOWNSVILLE	OWEN PEYTON	176	1	1	0	0	0	0	1	0	0	177	68	2	14	10	0	14
19 BETHEL	OWEN PEYTON	18	0	0	0	0	0	0	0	0	1	17	11	0	0	1	0	1
20 DOYLINE	L FISHER TBS	113	0	0	2	0	0	0	4	1	0	110	48	0	11	10	0	8
21 DUBACH	JON LORD	159	4	1	1	0	0	0	1	0	4	160	63	0	19	0	8	7
22 HARMONY CHAPEL	JON LORD	70	0	0	0	0	0	0	0	0	1	69	15	0	0	0	0	0
23 EROS	BO HORNE	128	0	4	0	0	0	0	2	0	3	127	55	0	26	4	0	8
24 ANTIOCH EROS	BO HORNE	15	0	0	0	0	0	0	0	0	0	15	14	0	0	0	0	3
25 FARMERVILLE	JOHN G HANKINS	296	1	0	1	0	2	2	2	5	1	288	118	3	23	12	0	18
26 GIBSLAND	JOHNIE ADKINS JR	53	0	0	1	0	0	0	0	0	4	50	25	0	0	0	0	5
27 OAK GROVE	JOHNIE ADKINS JR	49	0	0	0	0	0	0	0	0	1	48	32	0	0	0	0	2
28 HAYNESVILLE	BYRON PUTNAM	320	2	1	2	0	0	0	1	0	5	319	95	6	27	10	0	21
29 SHONGALOO	BYRON PUTNAM	70	0	0	2	0	0	0	0	0	3	69	28	0	1	1	0	0
30 HEFLIN	CAROL HEARD	77	0	0	3	0	0	0	0	0	3	77	35	0	0	0	0	5
31 HODGE	JOSEPH E HAMILTON	131	2	1	1	0	0	0	3	2	0	130	47	3	5	0	0	8
32 DODSON	JOSEPH E HAMILTON	22	0	0	0	0	0	0	2	0	0	20	14	0	0	13	0	1
33 NEW HOPE	JOSEPH HAMILTON	16	0	0	0	0	0	0	0	0	0	16	12	0	0	0	0	1
34 HOMER	DAVID B DIETZEL	433	1	1	7	0	31	31	3	2	10	396	153	4	30	23	5	27
35 WESLEY CHPL HOMER	DAVID B DIETZEL	140	1	0	3	0	5	5	0	0	1	138	69	1	8	7	0	4
36 INDIAN VILLAGE	C C MILSTEAD TBS	19	0	0	0	0	0	0	0	0	1	18	16	0	0	0	0	0
37 LISBON	R COLVIN TBS	55	0	0	0	0	0	0	0	0	0	55	20	1	4	0	0	2
38 COTTON VALLEY	DORCAS A THORNTON	75	0	0	0	0	6	6	4	0	2	63	22	0	0	0	0	2
39 JONESBORO	ROY BRYAN MOORE	281	5	1	2	0	0	0	1	5	11	272	100	3	8	14	6	21
40 MARION	W ED PARKS	36	0	0	0	0	0	0	0	0	3	33	21	0	0	0	0	2
41 BIRDS CHAPEL	W ED PARKS	48	0	0	0	0	0	0	0	0	0	48	22	0	2	0	0	0
42 MEMORIAL	STUART SHERMAN	84	0	0	0	0	0	0	1	0	0	83	35	0	7	15	0	7
43 SALEM	STUART SHERMAN	94	0	0	0	0	0	0	2	0	2	90	50	5	19	14	0	10
44 MINDEN FIRST	J RYAN HORTON JR	699	9	9	2	0	0	0	6	5	11	697	265	22	92	77	7	28
45 MINDEN LAKEVIEW	WAYNE HOWINGTON	310	4	5	6	0	0	0	0	0	8	317	139	4	36	51	0	12
46 MOUNT ZION	JOHN N WILLIAMS	145	0	3	0	0	0	0	1	0	0	147	58	2	13	22	0	6
47 PILGRIM REST	SAMUEL BRADLEY	47	0	0	0	0	0	0	0	0	1	46	32	0	3	0	0	6
48 PINE GROVE	DALTON E RUSHING	52	1	0	0	0	0	0	0	2	0	51	30	1	1	0	0	4
49 PLEASANT VALLEY	JOE E HUNTER	78	1	1	0	0	0	0	0	0	3	77	50	1	5	13	3	5
50 QUITMAN	KENNETH A KLEMME	71	1	0	3	4	0	4	0	0	1	70	45	2	4	0	0	2
51 CLAY	KENNETH A KLEMME	37	1	0	2	0	0	0	0	0	0	40	25	1	7	0	0	6
52 RINGGOLD	TOMMY FREEMAN	198	9	5	1	0	0	0	0	0	3	210	70	11	32	0	7	21
53 CASTOR	TOMMY FREEMAN	45	7	1	5	0	0	0	0	0	4	54	43	4	7	0	6	0
54 RUS WESLEY CHAPEL	BYRD L TERRY	120	0	0	0	0	0	0	0	0	1	119	54	0	3	0	0	10
55 RUSTON FAITH	BYRD L TERRY	44	0	0	0	0	0	0	0	0	1	43	13	0	0	0	0	1
56 RUSTON GRACE	KENNETH BOWMAN	421	6	9	13	0	1	1	10	10	8	420	163	3	40	50	5	35
57 RUSTON TRINITY	FRED B WIDEMAN	1721	15	47	25	0	4	4	12	14	18	1760	609	20	151	152	12	149
58 SIBLEY	A HORTMAN TBS	61	1	1	0	0	0	0	3	0	2	58	27	1	0	0	0	4
59 SPRINGHILL	CHARLES LANGFORD	673	1	3	1	0	0	0	7	1	9	661	276	2	0	23	0	21
60 WHITEHALL	DAVID G BAZER	45	0	0	0	0	0	0	0	0	0	45	25	0	0	2	0	6
61 COLQUITT	DAVID G BAZER	18	0	0	0	0	0	0	0	0	1	17	14	0	0	0	0	0
62 EVERGREEN	DAVID G BAZER	43	1	0	0	0	0	0	0	0	2	42	30	1	1	0	0	7
63 MT NEBO	TBS	0	0	0	0	0	0	0	0	0	0	0	0	0	0	0	0	0
64 DISTRICT SUPT	JIMMIE D PYLES	0	0	0	0	0	0	0	0	0	0	0	0	0	0	0	0	0
		8961	107	107	93	4	65	69	78	52	151	8918	3790	124	693	704	64	582

CHURCH SCHOOL								U.M.M.		U.M.W.		U.M.Y.F.		PROPERTY & OTHER ASSETS					
Children (birth-sixth grade) in all Classes and Groups	Youth in all Classes and Groups	Adults in all Classes and Groups	Total Church School Membership	Avg. attendance in Sunday Church School (all ages)	Avg. att. in other ongoing classes/groups for learning	Avg. atten. in short-term classes/groups for learning	Members Joining Church on Profession of Faith	Membership in United Methodist Men	Amount paid for projects	Membership in United Methodist Women	Amount paid for local church & community work	Membership in United Methodist Youth	Amount paid for projects	Value of church land, buildings and equipment	Value of church-owned parsonages and furniture	Value of other assets (cash, securities, other properties, etc.)	Indebtedness on items 30, 31, 32 at end of year	Other Indebtedness (current expenses, etc.)	
16	17	18	19	20	21	22	23	24	25	26	27	28	29	30	31	32	33	34	
12	8	20	44	30	0	7	0	0	0	0	0	0	0	69000	0	13975	0	0	1
5	4	13	25	22	8	0	0	0	0	0	0	0	0	99000	0	3361	0	0	2
11	7	70	101	69	14	22	2	0	0	25	245	10	879	1585000	233100	548720	0	0	3
1	1	23	27	17	0	15	0	0	0	2	0	0	0	227000	0	40173	0	0	4
0	0	0	0	0	0	0	0	0	0	0	0	0	0	100000	0	24776	0	0	5
14	9	28	60	43	20	0	20	3	0	0	0	0	0	400500	35000	21926	26000	0	6
11	5	23	46	30	0	0	0	15	600	25	150	0	0	5000	61000	550000	0	0	7
0	0	0	1	0	0	0	0	0	0	0	0	0	0	43000	0	0	0	0	8
0	0	0	0	0	0	0	0	0	0	0	0	0	0	25000	0	4500	0	0	9
6	2	20	33	14	0	0	1	0	0	0	0	0	0	50000	0	0	0	0	10
0	0	0	0	0	0	0	0	0	0	0	0	0	0	80000	0	1820	0	0	11
12	3	19	38	18	5	0	0	0	0	0	0	0	0	283000	0	242055	0	0	12
1	3	14	20	12	0	0	0	0	0	0	0	3	0	179700	0	6000	0	0	13
14	2	15	36	34	9	0	0	8	1214	8	582	0	0	295800	59800	17277	0	0	14
0	0	0	0	0	0	0	0	0	0	0	0	0	0	62000	0	6135	0	0	15
0	10	16	31	10	5	0	0	0	0	0	0	6	0	103500	47500	85500	0	0	16
28	24	58	132	62	30	25	2	0	0	5	0	0	0	335000	47500	72270	0	0	17
15	18	35	82	50	8	0	1	0	0	0	0	18	0	288000	85000	701	0	0	18
0	0	10	11	11	0	0	0	0	0	0	0	0	0	30000	0	20000	0	0	19
7	6	24	45	13	16	0	0	6	0	0	0	6	600	225000	50000	29435	0	0	20
14	13	44	78	35	10	7	4	0	0	0	0	13	0	280000	50000	150000	0	0	21
0	0	0	0	0	0	0	0	0	0	0	0	0	0	80300	40000	29000	0	0	22
11	12	23	54	32	8	10	0	0	0	12	636	10	0	650000	75000	41073	0	0	23
0	0	0	3	0	0	0	0	0	0	0	0	0	0	32000	0	7908	0	0	24
12	5	64	99	55	15	45	0	35	200	36	1604	5	0	1000000	92000	27000	94000	0	25
2	1	15	23	15	10	10	0	0	0	11	0	0	0	485000	50000	248000	0	0	26
0	4	14	20	16	16	0	0	0	0	9	0	0	0	146000	0	111000	0	0	27
22	29	117	189	75	0	25	0	0	0	54	200	22	1500	1341000	89500	115402	0	0	28
0	0	0	0	0	5	0	0	0	0	3	158	0	0	75000	0	70000	0	0	29
10	0	19	34	20	0	0	0	0	0	8	100	0	0	80800	42000	57395	0	0	30
6	3	21	38	27	13	8	0	11	930	13	1030	3	1500	317000	107400	13116	0	0	31
0	0	5	6	10	0	0	0	0	0	0	0	0	0	79540	0	0	0	0	32
0	0	12	13	8	0	0	0	0	0	0	0	0	0	15000	0	3038	0	0	33
18	14	126	185	86	6	89	0	10	0	74	847	24	647	2750000	191500	361021	0	0	34
9	1	24	38	32	0	1	0	0	0	0	0	0	0	427000	0	109570	0	0	35
0	0	0	0	0	0	0	0	0	0	0	0	0	0	75240	0	18397	0	0	36
5	0	16	23	16	0	0	0	0	0	0	0	0	0	120000	0	50654	0	0	37
0	0	12	14	12	0	0	0	0	0	4	72	0	0	353000	90000	8000	0	0	38
14	15	36	86	56	6	0	5	8	500	23	2191	16	0	1500000	160000	187284	0	0	39
0	0	3	5	5	0	0	0	0	0	0	0	0	0	205000	105000	1900	0	0	40
2	0	0	2	0	0	0	0	0	0	0	0	0	0	89000	0	0	0	0	41
2	2	13	24	15	7	0	0	0	0	10	267	3	0	300000	88000	26636	0	0	42
10	6	12	38	22	6	0	0	15	0	15	0	8	0	299238	0	33334	0	0	43
58	37	203	326	197	65	109	7	0	0	93	250	40	3502	3564000	283000	165218	0	3921	44
15	22	101	150	81	56	27	4	22	1340	42	2314	32	3525	926000	130000	22376	84750	0	45
15	12	14	47	18	8	7	0	0	0	15	0	12	0	325000	0	675	0	0	46
1	2	12	21	18	18	0	0	0	0	0	0	0	0	45000	0	6900	0	0	47
0	4	10	18	12	10	0	1	8	0	6	130	4	0	75000	0	26101	0	0	48
12	9	12	38	15	8	46	0	0	0	0	0	8	65	225000	0	8413	0	0	49
4	15	14	35	6	15	8	1	0	0	0	0	35	1800	250000	45000	12000	0	0	50
9	2	15	32	25	0	3	1	0	0	0	0	0	0	80000	40000	10000	0	0	51
26	18	45	110	58	65	7	7	0	0	0	0	14	0	500000	130000	170000	0	0	52
0	0	0	0	0	14	6	6	0	0	0	0	12	0	175000	0	10000	0	0	53
8	4	26	48	24	9	9	0	0	0	12	50	0	0	284000	0	8974	0	0	54
0	0	6	7	0	0	0	0	0	0	0	0	0	0	106000	51000	1200	10500	0	55
40	35	160	270	127	50	130	6	35	700	56	2500	32	6000	1560500	189400	231808	0	0	56
215	194	486	1044	412	386	1228	14	0	200	139	2071	171	2288	8645500	0	1429702	0	0	57
2	0	20	26	21	11	0	0	0	0	0	0	0	0	150000	0	73003	0	0	58
68	28	139	256	123	36	32	0	35	500	38	855	28	0	1179385	100500	198276	0	0	59
2	0	18	26	14	0	0	0	0	0	0	0	0	0	140000	0	19966	0	0	60
0	0	0	0	0	0	0	0	0	0	0	0	0	0	50000	0	12000	0	0	61
10	1	22	40	25	8	0	0	0	0	0	0	0	0	0	0	44538	0	0	62
0	0	0	0	0	0	0	0	0	0	0	0	0	0	0	0	0	0	0	63
0	0	0	0	0	0	0	0	0	0	0	0	0	0	360000	190000	0	0	0	64
759	590	2267	4198	2148	976	1876	82	211	6184	738	16252	535	22306	33826003	2958200	5809502	215250	3921	

	BENEVOLENCES																	
	World Service and Conference Benevolences Apportioned	World Service and Conference Benevolences Paid	Ministerial Education Fund Apportioned	Ministerial Education Fund Paid	Black College Fund Apportioned	Black College Fund Paid	Africa University Fund Apportioned	Africa University Fund Paid	Mission Initiatives Fund Apportioned	Mission Initiatives Fund Paid	General Advance Specials	Youth Service Fund	Human Relations Sunday	One Great Hour of Sharing	Peace with Justice	Native American Awareness Sunday	World Communion	United Methodist Student Day
Church	35a	35	36a	36	37a	37	38a	38	39a	39	40	41	42a	42b	42c	42d	42e	42f
1 ANSLEY	356	356	85	85	34	34	8	8	4	4	0	0	0	0	0	0	0	0
2 ANTIOCH SIMSBORO	717	717	172	172	69	69	15	15	7	7	0	0	0	0	0	0	0	0
3 ARCADIA	6055	6055	1451	1451	582	582	130	130	62	62	210	15	33	147	77	57	91	40
4 MT MARIAH	599	599	143	143	58	58	13	13	6	6	600	10	7	156	20	66	81	23
5 ARIZONA	238	238	57	57	23	23	5	5	2	2	0	0	0	0	0	0	0	0
6 ATHENS	926	926	222	222	89	89	20	20	9	9	0	0	0	0	0	0	0	0
7 BERNICE	1919	1919	460	460	184	184	41	41	20	20	0	0	0	0	0	0	0	0
8 BEECH GROVE	81	81	20	20	8	8	2	2	1	1	0	0	0	0	0	0	0	0
9 SUMMERFIELD	151	151	36	36	15	15	3	3	2	2	0	0	0	0	0	0	0	0
10 BEULAH	351	351	84	84	34	34	8	8	4	4	0	0	0	0	0	0	0	0
11 BIENVILLE	414	0	99	0	40	0	9	0	4	0	0	0	0	0	0	0	0	0
12 BRUSHWOOD	1032	1032	247	247	99	99	22	22	11	11	0	0	0	0	0	0	0	0
13 CENTERPOINT	366	366	88	88	35	35	8	8	4	4	0	0	0	0	0	0	0	0
14 CHATHAM	1521	0	365	0	146	146	33	0	16	16	0	0	0	0	0	0	0	0
15 CONCORD	339	339	81	81	33	33	7	7	3	3	0	0	0	0	0	0	0	0
16 CHOUDRANT	672	672	161	161	65	65	14	14	7	7	0	0	0	0	0	0	0	0
17 DOUGLAS	1049	1049	251	251	101	101	23	23	11	11	0	0	0	0	0	0	0	0
18 DOWNSVILLE	2770	2770	664	664	266	266	60	60	28	28	0	0	0	0	0	0	0	0
19 BETHEL	407	407	98	98	39	39	9	9	4	4	0	0	0	0	0	0	0	0
20 DOYLINE	1229	1229	294	294	118	118	26	26	13	13	0	0	0	0	0	0	0	0
21 DUBACH	2218	2218	532	532	213	213	48	48	23	23	0	0	0	0	0	0	0	0
22 HARMONY CHAPEL	735	735	176	176	71	71	16	16	8	8	0	0	31	40	15	27	34	0
23 EROS	1756	1756	421	421	169	169	38	38	18	18	0	0	0	0	0	0	0	0
24 ANTIOCH EROS	462	462	111	111	44	44	10	10	5	5	0	0	0	0	0	0	0	0
25 FARMERVILLE	5259	5259	1260	1260	505	505	113	113	54	54	1000	25	25	25	25	25	25	25
26 GIBSLAND	1049	1049	251	251	101	101	23	23	11	11	590	0	10	400	10	10	150	10
27 OAK GROVE	451	451	108	108	43	43	10	10	5	5	150	12	40	155	12	50	20	12
28 HAYNESVILLE	5264	5264	1261	1261	506	506	113	113	54	54	26	531	63	624	28	0	86	13
29 SHONGALOO	650	650	156	156	62	62	14	14	7	7	0	0	100	92	0	0	55	20
30 HEFLIN	1001	1001	240	240	96	96	22	22	10	10	0	0	0	0	0	0	0	0
31 HODGE	1553	1553	372	372	149	149	33	33	16	16	0	0	0	0	0	0	0	0
32 DODSON	200	200	48	48	19	19	4	4	2	2	800	0	0	0	0	0	0	0
33 NEW HOPE	163	163	39	39	16	16	4	4	2	2	60	25	0	25	0	0	0	0
34 HOMER	5566	5566	1334	1334	535	535	120	120	57	57	1657	0	217	222	217	217	382	402
35 WESLEY CHPL HOMER	1149	1149	275	275	110	110	25	25	12	12	0	20	71	71	71	71	71	71
36 INDIAN VILLAGE	298	298	71	71	29	29	6	6	3	3	8	0	0	0	0	0	0	0
37 LISBON	690	690	165	165	66	66	15	15	7	7	0	0	0	0	0	0	0	0
38 COTTON VALLEY	1069	1069	256	256	103	103	23	23	11	11	0	0	0	0	0	0	0	0
39 JONESBORO	5882	5882	1410	1410	565	565	127	127	60	60	1353	0	0	0	0	0	0	0
40 MARION	964	964	231	231	93	93	21	21	10	10	0	0	0	222	0	0	156	0
41 BIRDS CHAPEL	519	519	124	124	50	50	11	11	5	5	834	0	0	634	0	0	200	0
42 MEMORIAL	1259	1259	302	302	121	121	27	27	13	13	0	0	20	62	11	8	28	27
43 SALEM	1237	1237	296	296	119	119	27	27	13	13	0	0	11	65	4	0	15	25
44 MINDEN FIRST	13206	13206	3165	3165	1269	1269	284	284	135	135	550	0	0	0	0	0	0	0
45 MINDEN LAKEVIEW	4619	4619	1107	1107	444	444	99	99	47	47	0	0	0	0	0	0	0	0
46 MOUNT ZION	1840	1840	441	441	177	177	40	40	19	19	0	10	31	15	13	10	28	47
47 PILGRIM REST	326	326	78	78	31	31	7	7	3	3	0	0	0	0	0	0	0	0
48 PINE GROVE	966	966	231	231	93	93	21	21	10	10	0	0	0	0	0	0	0	0
49 PLEASANT VALLEY	692	692	166	166	66	66	15	15	7	7	0	0	0	0	0	0	0	0
50 QUITMAN	898	898	215	215	86	86	19	19	9	9	0	0	0	0	0	0	0	0
51 CLAY	740	740	177	177	71	71	16	16	8	8	0	0	0	0	0	0	0	0
52 RINGGOLD	2757	2757	661	661	265	265	59	59	28	28	0	0	0	0	0	0	0	0
53 CASTOR	505	505	121	121	49	49	11	11	5	5	0	0	0	0	0	0	0	0
54 RUS WESLEY CHAPEL	1021	1021	245	245	98	98	22	22	10	10	0	20	20	32	20	20	74	20
55 RUSTON FAITH	525	525	126	126	50	50	11	11	5	5	0	0	0	0	0	0	0	0
56 RUSTON GRACE	8792	8792	2107	2107	845	845	189	189	90	90	35237	0	12	0	33	0	59	84
57 RUSTON TRINITY	32552	32610	7801	7801	3128	3128	700	700	333	333	4000	39	76	739	50	26	150	125
58 SIBLEY	1018	1018	244	244	98	98	22	22	10	10	65	0	0	0	0	0	0	0
59 SPRINGHILL	7477	7477	1792	1792	719	719	161	161	77	77	235	76	67	0	0	0	45	47
60 WHITEHALL	321	321	77	77	31	31	7	7	3	3	0	0	0	0	0	0	0	0
61 COLQUITT	248	248	59	59	24	24	5	5	3	3	0	0	0	0	0	0	0	0
62 EVERGREEN	389	389	93	93	37	37	8	8	4	4	0	0	0	0	0	0	0	0
63 MT NEBO	181	0	43	0	17	0	4	0	2	0	0	0	0	0	0	0	0	0
64 DISTRICT SUPT	0	0	0	0	0	0	0	0	0	0	0	0	0	0	0	0	0	0
	139659	137601	33466	32959	13421	13364	3006	2960	1432	1426	47375	783	834	3726	606	587	1750	991

BENEVOLENCES										CONNECTIONAL ADMINISTRATION FUNDS										
Total – General Church Offerings	Christian Education Sunday	Conference Advance Specials	Wesley Foundations	Special Offerings for Conference	Centenary College	Dillard University	Ministers' Emergency Fund	Louisiana Interchurch Conference	Benevolences paid directly by local church	Interdenominational Cooperation Fund Apportioned	Interdenominational Cooperation Fund Paid	General Administration Fund Apportioned	General Administration Fund Paid	Jurisdictional Administration Fund Apportioned	Jurisdictional Administration Fund Paid	Area & Conference Administration Funds Apportd.	Area & Conference Administration Funds Paid	District Administration Funds Apportioned	District Administration Funds Paid	
42	43	44	45	46	47	47b	47c	47d	48	49a	49	50a	50	51a	51	52a	52	53a	53	
0	0	0	130	442	161	19	0	7	930	5	5	15	15	22	22	161	161	171	171	1
0	0	0	262	10	323	38	0	15	5337	10	10	30	30	44	44	323	323	345	345	2
445	10	742	2211	450	2732	320	115	127	10222	87	87	252	252	374	374	2732	2732	2916	2916	3
353	10	230	219	412	270	32	25	13	2878	9	9	25	25	37	37	270	270	288	288	4
0	0	0	87	0	107	13	0	5	824	3	3	10	10	14	14	107	107	115	115	5
0	0	350	338	0	418	49	0	19	7175	13	13	38	38	58	58	418	418	446	446	6
0	0	0	700	100	866	102	0	40	833	27	27	80	80	119	119	866	866	924	924	7
0	0	0	30	0	37	4	0	2	0	1	1	3	3	5	5	37	37	39	39	8
0	0	0	55	100	68	8	0	3	385	2	2	6	6	9	9	68	68	73	73	9
0	0	3490	128	320	158	19	0	7	632	5	5	15	15	21	21	158	158	169	169	10
0	0	0	0	0	0	0	0	0	402	6	0	17	0	25	0	187	0	199	199	11
0	0	1930	377	10	466	55	0	22	1099	15	15	43	43	64	64	466	466	497	497	12
0	0	300	134	150	165	19	0	8	575	5	5	15	15	23	23	165	165	176	176	13
0	0	21	555	423	86	0	0	32	569	22	0	63	63	94	94	686	125	733	733	14
0	0	150	124	200	153	18	0	7	446	5	5	14	14	21	21	153	153	163	163	15
0	0	0	245	0	303	36	0	14	125	10	10	28	28	42	42	303	303	324	324	16
0	0	0	383	0	473	56	0	22	1534	15	15	44	44	65	65	473	473	505	505	17
0	0	6350	1011	50	1250	147	0	58	3138	40	40	115	115	172	172	1250	1250	1334	1334	18
0	0	0	149	200	184	22	0	9	442	6	6	17	17	24	24	184	184	196	196	19
0	0	385	449	10	554	65	0	26	1082	18	18	51	51	75	75	554	554	592	592	20
0	0	0	810	0	1001	117	0	47	1492	32	32	92	92	137	137	1001	1001	1068	1068	21
147	0	0	268	237	332	39	12	15	342	11	11	31	31	45	45	332	332	354	354	22
0	0	0	641	102	792	93	0	37	958	25	25	73	73	109	109	792	792	846	846	23
0	0	0	169	0	209	24	0	10	120	7	7	19	19	28	28	209	209	223	223	24
150	25	2000	1920	460	2372	278	0	111	2850	75	75	218	218	326	326	2372	2372	2533	2533	25
590	0	100	383	368	473	56	0	22	3292	15	15	44	44	65	65	473	473	505	505	26
289	12	150	164	388	203	24	0	9	2672	6	6	19	19	28	28	203	203	217	217	27
814	0	0	1922	232	2375	279	0	111	900	75	75	219	219	326	326	2375	2375	2535	2535	28
267	0	0	237	300	293	34	0	14	1377	9	9	27	27	40	40	293	293	314	314	29
0	0	0	365	0	452	53	0	21	1502	14	14	42	42	62	62	452	452	482	482	30
0	0	0	567	0	701	82	0	33	155	22	22	65	65	96	96	701	701	748	748	31
0	0	200	73	0	90	11	0	4	125	3	3	8	8	12	12	90	90	99	99	32
25	0	1400	59	0	74	9	0	3	249	2	2	7	7	10	10	74	74	79	79	33
1657	0	0	2032	1677	2511	295	0	117	20575	80	80	231	231	344	344	2511	2511	2683	2683	34
426	20	1251	419	2157	518	61	0	24	7997	16	16	48	48	72	72	518	518	553	553	35
0	0	0	109	50	134	16	0	6	381	4	4	12	12	19	19	134	134	143	143	36
0	0	0	252	256	311	37	0	15	738	10	10	29	29	42	42	311	311	332	332	37
0	0	13	390	0	482	57	0	23	226	15	15	44	44	66	66	482	482	515	656	38
0	0	125	2148	34	2654	311	0	124	5279	84	84	244	244	364	364	2654	2654	2833	2833	39
378	0	0	352	480	435	51	0	20	383	14	14	40	40	60	60	435	435	461	461	40
834	0	450	189	400	234	27	0	11	54	7	7	22	22	32	32	234	234	249	249	41
156	18	87	459	141	568	67	0	26	1125	18	18	52	52	79	79	568	568	606	606	42
120	0	10	452	101	558	65	0	26	569	18	18	51	51	76	76	558	558	596	596	43
0	0	275	4821	1267	5957	699	0	278	40550	189	189	549	549	817	817	5957	5957	6360	6360	44
0	0	650	1686	0	2084	244	0	97	3131	66	66	192	192	286	286	2084	2084	2225	2225	45
144	37	93	672	124	830	97	50	39	1547	26	26	76	76	114	114	830	830	887	887	46
0	0	0	119	0	147	17	0	7	1834	5	5	14	14	21	21	147	147	157	157	47
0	0	0	353	0	436	51	0	20	2170	14	14	40	40	60	60	436	436	465	465	48
0	0	0	253	410	312	37	100	15	1936	10	10	29	29	42	42	312	312	333	333	49
0	0	0	328	0	405	48	0	19	425	13	13	37	37	55	55	405	405	432	432	50
0	0	0	270	0	334	39	0	16	383	11	11	31	31	45	45	334	334	356	356	51
0	0	0	1006	0	1244	146	0	58	2607	39	39	115	115	172	172	1244	1244	1328	1328	52
0	0	0	185	0	228	27	0	11	3133	7	7	21	21	31	31	228	228	244	244	53
186	41	0	373	57	461	54	20	21	298	15	15	42	42	63	63	461	461	492	492	54
0	0	0	192	0	237	28	0	11	0	8	8	22	22	33	33	237	237	253	253	55
188	0	1846	3210	2187	3966	465	0	185	13916	126	126	365	365	544	544	3966	3966	4234	4234	56
1166	25	1773	11884	3636	14684	1723	469	685	186956	466	466	1352	1352	2016	2016	14684	14684	15678	15678	57
0	0	300	371	0	459	54	0	21	2577	15	15	42	42	63	63	459	459	490	490	58
159	0	7750	2730	0	3373	396	157	157	4758	107	107	311	311	463	463	3373	3373	3822	3822	59
0	0	0	117	0	145	17	0	7	495	5	5	13	13	20	20	145	145	155	155	60
0	0	0	90	0	112	13	0	5	0	4	4	10	10	15	15	112	112	119	119	61
0	0	90	142	0	176	21	0	8	100	6	6	16	16	24	24	176	176	187	187	62
0	0	0	0	0	0	0	0	0	0	3	0	8	0	11	0	82	0	0	0	63
0	0	0	0	0	0	0	310	0	0	0	0	0	0	0	0	0	0	0	0	64
8494	198	32511	50769	17941	62136	2925	1258	2925	358805	2001	1970	5803	5778	8641	8605	63005	62175	67396	67537	

	ADMIN.		CONNECTIONAL CLERGY SUPPORT												CLERGY SUPPORT			
Church	Conf. Center for Loan Reduction Apportioned	Conference Center for Loan Reduction Paid	Pension & Benefit Funds (MPP & CPP) Paid GBOP	Pension & Benefit Funds to Conf. Apportioned	Pension & Benefit Funds to Conference Paid	District Superintendents' Funds Apportioned	District Superintendents' Funds Paid	Episcopal Funds Apportioned	Episcopal Funds Paid	Equitable Compensation Fund Apportioned	Equitable Compensation Fund Paid	Pastoral Care Fund Apportioned	Pastoral Care Fund Paid	Pastors' Base Compensation Set	Pastors' Base Compensation Paid	Associates' Base Compensation Set	Associates' Base Compensation Paid
	54a	54	55	56a	56	57a	57	58a	58	59a	59	60a	60	61a	61	62a	62
1 ANSLEY	54	54	0	107	107	182	182	42	42	5	5	30	30	1570	1570	0	0
2 ANTIOCH SIMSBORO	108	108	0	216	216	366	366	85	85	11	11	61	61	2034	2034	0	0
3 ARCADIA	911	911	5308	1821	1821	3096	3096	722	722	91	91	513	513	33500	33500	0	0
4 MT MARIAH	90	90	1338	180	180	306	306	71	71	9	9	51	51	4635	4635	0	0
5 ARIZONA	36	36	468	72	72	122	122	28	28	4	4	20	20	3900	3900	0	0
6 ATHENS	139	139	0	279	279	473	473	110	110	14	14	78	78	2400	2400	0	0
7 BERNICE	289	289	4219	577	577	981	981	229	229	29	29	163	163	15900	15900	0	0
8 BEECH GROVE	12	12	117	25	25	42	42	10	10	1	1	7	7	1200	1200	0	0
9 SUMMERFIELD	23	23	492	46	46	77	77	18	18	2	2	13	13	2400	2400	0	0
10 BEULAH	53	53	0	106	106	179	179	42	42	5	5	30	30	7675	7675	0	0
11 BIENVILLE	62	0	0	125	125	212	212	49	49	6	6	35	35	4200	4200	0	0
12 BRUSHWOOD	155	155	0	311	311	528	528	123	123	16	16	87	87	3000	2750	0	0
13 CENTERPOINT	55	55	0	110	110	187	187	44	44	6	6	31	31	5268	5268	0	0
14 CHATHAM	229	229	839	458	458	778	778	181	181	23	23	129	129	12954	12397	0	0
15 CONCORD	51	51	225	102	102	173	173	40	40	5	5	29	29	4079	4416	0	0
16 CHOUDRANT	101	101	202	202	202	343	343	80	80	10	10	57	57	5555	5555	0	0
17 DOUGLAS	158	158	0	316	316	536	536	125	125	16	16	89	89	9190	9190	0	0
18 DOWNSVILLE	417	417	3173	833	833	1416	1416	330	330	42	42	235	235	15620	15620	0	0
19 BETHEL	61	61	718	123	123	208	208	49	49	6	6	35	35	4207	4207	0	0
20 DOYLINE	185	185	0	370	370	628	628	147	147	18	18	104	104	13200	10550	0	0
21 DUBACH	334	334	3964	667	667	1134	1134	265	265	33	33	188	188	14104	14104	0	0
22 HARMONY CHAPEL	111	111	0	221	221	376	376	88	88	11	11	62	62	8530	8530	0	0
23 EROS	264	264	2142	528	528	898	898	209	209	26	26	149	149	10580	10580	0	0
24 ANTIOCH EROS	70	70	0	139	139	236	236	55	55	7	7	39	39	3700	3700	0	0
25 FARMERVILLE	791	791	5005	1582	1582	2689	2689	627	627	79	79	446	446	26310	26310	0	0
26 GIBSLAND	158	158	2297	316	316	536	536	125	125	16	16	89	89	9555	9555	0	0
27 OAK GROVE	68	68	2297	136	136	230	230	54	54	7	7	38	38	9555	9555	0	0
28 HAYNESVILLE	792	792	4085	1583	1583	2691	2691	628	628	79	79	446	446	23730	23730	0	0
29 SHONGALOO	98	98	0	196	196	332	332	78	78	10	10	55	55	4196	4196	0	0
30 HEFLIN	151	151	0	301	301	512	512	119	119	15	15	85	85	8165	8165	0	0
31 HODGE	234	234	2949	467	467	794	794	185	185	23	23	132	132	16208	16208	0	0
32 DODSON	30	30	0	60	60	102	102	24	24	3	3	17	17	2729	2729	0	0
33 NEW HOPE	25	25	0	49	49	83	83	19	19	2	2	14	14	2280	2280	0	0
34 HOMER	837	837	7392	1674	1674	2846	2846	664	664	84	84	472	472	24820	24820	0	0
35 WESLEY CHPL HOMER	173	173	0	346	346	587	587	137	137	17	17	97	97	15000	15000	0	0
36 INDIAN VILLAGE	45	45	0	90	90	152	152	35	35	4	4	25	25	3900	3900	0	0
37 LISBON	104	104	0	208	208	353	353	82	82	10	10	58	58	7350	7350	0	0
38 COTTON VALLEY	161	161	0	322	322	547	547	128	128	16	16	91	91	7520	7520	0	0
39 JONESBORO	885	885	6270	1769	1769	3007	3007	702	702	88	88	498	498	33364	33364	0	0
40 MARION	145	145	0	290	290	493	493	115	115	15	15	82	82	5500	5500	0	0
41 BIRDS CHAPEL	78	78	0	156	156	265	265	62	62	8	8	44	44	5400	5400	0	0
42 MEMORIAL	189	189	1901	379	379	643	643	150	150	19	19	107	107	9271	9271	0	0
43 SALEM	186	186	2015	372	372	632	632	148	148	19	19	105	105	9829	9829	0	0
44 MINDEN FIRST	1986	1986	6692	3972	3972	6752	6752	1575	1575	199	199	1119	1119	58877	58877	0	0
45 MINDEN LAKEVIEW	695	695	5606	1389	1389	2361	2361	551	551	69	69	391	391	25845	25845	0	0
46 MOUNT ZION	277	277	4578	554	554	941	941	220	220	28	28	156	156	24483	24483	0	0
47 PILGRIM REST	49	49	987	98	98	167	167	39	39	5	5	28	28	3600	3600	0	0
48 PINE GROVE	145	145	0	291	291	494	494	115	115	15	15	82	82	13200	13200	0	0
49 PLEASANT VALLEY	104	392	0	208	208	354	354	82	82	10	10	59	59	3400	3400	0	0
50 QUITMAN	135	135	1658	270	270	459	459	107	107	14	14	76	76	17329	17329	0	0
51 CLAY	111	111	1658	223	223	378	378	88	88	11	11	63	63	10862	10862	0	0
52 RINGGOLD	415	415	9940	829	829	1409	1409	329	329	41	41	234	234	15545	15545	0	0
53 CASTOR	76	76	2213	152	152	258	258	60	60	8	8	43	43	7140	7140	0	0
54 RUS WESLEY CHAPEL	154	154	0	307	307	522	522	122	122	15	15	87	87	12279	12279	0	0
55 RUSTON FAITH	79	79	0	158	158	269	269	63	63	8	8	45	45	4803	4803	0	0
56 RUSTON GRACE	1322	1322	6692	2644	2644	4495	4495	1049	1049	132	132	745	745	43311	41379	0	0
57 RUSTON TRINITY	4895	4895	18961	9790	9790	16642	16642	3882	3882	489	489	2759	2759	52063	52063	38350	38350
58 SIBLEY	153	153	0	306	306	520	520	121	121	15	15	86	86	11255	11260	0	0
59 SPRINGHILL	1124	1124	6692	2249	2249	3822	3822	892	892	112	112	634	634	39210	39210	0	0
60 WHITEHALL	48	48	461	97	97	164	164	38	38	5	5	27	27	2947	2947	0	0
61 COLQUITT	37	37	242	75	75	127	127	30	30	4	4	21	21	1423	1423	0	0
62 EVERGREEN	59	59	455	117	117	199	199	46	46	6	6	33	33	2966	2966	0	0
63 MT NEBO	27	0	0	55	0	93	0	22	0	3	0	15	0	0	0	0	0
64 DISTRICT SUPT	0	0	0	0	0	0	0	0	0	0	0	0	0	62050	62050	0	0
	21009	21208	124251	42014	41959	71397	71304	16655	16633	2099	2096	11839	11824	826671	821624	38350	38350

LOCAL CHURCH									LOCAL CHURCH EXPENDITURES						UMW		
Utilities & Housing Related Allow. Paid to/for Pastor	Utilities & Housing Related Allow. Paid to/for Assocs.	Total Paid (63a + 63b)	Reimbursements Paid to/for Pastors	Reimbursements Paid to/for Associates	Reimbursements Total Paid (64a + 64b)	Other Cash Allowances Paid to/for Pastors	Other Cash Allowances Paid to/for Associates	Other Cash Allowances Total Paid (65a + 65b)	Diaconal Ministers Total Compensation	Other Staff Compensation	Current Expenses for Program (including Church School)	Other Current Operating Expenses (Not Including Program Expenses)	Principal & Interest Paid on Indebtedness	Paid on Buildings & Improvements (excluding funds borrowed)	UMW Cash to District or Conf. UMW Treasurer	GRAND TOTAL PAID (Lines 35-72)	
63a	63b	63	64a	64b	64	65a	65b	65	66	67	68	69	70	71	72	73	
1130	0	1130	0	0	0	1800	0	1800	0	0	132	1247	0	0	0	8849	1
2000	0	2000	0	0	0	4419	0	4419	0	595	715	2695	0	383	0	21405	2
2970	0	2970	10926	0	10926	0	0	0	0	48217	6642	37815	0	98834	1823	285429	3
630	0	630	2202	0	2202	0	0	0	0	805	852	4994	0	3874	0	26537	4
0	0	0	0	0	0	0	0	0	0	100	200	1569	0	30	0	8159	5
2400	0	2400	31	0	31	3569	0	3569	0	4050	3750	6967	535	61955	0	97338	6
5800	0	5800	200	0	200	11240	0	11240	0	0	439	5693	0	0	824	53864	7
0	0	0	0	0	0	0	0	0	0	120	0	359	0	127	0	2290	8
0	0	0	0	0	0	100	0	100	0	0	0	374	0	0	0	4529	9
0	0	0	0	0	0	0	0	0	0	1135	2056	2409	0	7169	0	26462	10
0	0	0	0	0	0	0	0	0	0	1430	90	1958	0	65	0	8771	11
6000	0	6000	0	0	0	3300	0	3300	0	3185	2154	8222	0	7495	0	40781	12
0	0	0	0	0	0	0	0	0	0	1055	383	2345	0	2620	0	14340	13
2000	0	2000	4172	0	4172	0	0	0	0	4486	1023	6545	0	4500	687	41310	14
1000	0	1000	2140	0	2140	0	0	0	0	100	336	2101	0	645	0	13280	15
1460	0	1460	0	0	0	1342	0	1342	0	460	1165	3451	0	0	0	16777	16
1460	0	1460	0	0	0	2219	0	2219	0	0	1967	6829	0	565	0	28475	17
6262	0	6262	12355	0	12355	11337	0	11337	0	9595	2776	10778	0	14280	0	108152	18
476	0	476	956	0	956	747	0	747	0	1108	257	4082	0	0	0	15023	19
2036	0	2036	0	0	0	200	0	200	0	845	3413	10840	0	1699	0	36576	20
3300	0	3300	5540	0	5540	4100	0	4100	0	4116	1969	8536	0	0	0	57081	21
0	0	0	0	0	0	0	0	0	0	1735	38	3118	0	204	0	17665	22
4200	0	4200	0	0	0	8970	0	8970	0	4120	2215	8592	0	3573	636	53972	23
1670	0	1670	0	0	0	3041	0	3041	0	355	43	721	0	0	0	11726	24
4750	0	4750	5100	0	5100	6875	0	6875	0	37632	3499	23429	27862	24772	1579	196933	25
1200	0	1200	0	0	0	2690	0	2690	0	7991	546	5670	0	9692	0	49292	26
1200	0	1200	1290	0	1290	1650	0	1650	0	626	392	2063	0	620	1324	26713	27
3300	0	3300	9230	0	9230	0	0	0	0	40264	6170	28352	0	21000	2461	164729	28
2220	0	2220	0	0	0	0	0	0	0	1785	235	4674	0	0	200	18173	29
1500	0	1500	600	0	600	0	0	0	0	2286	1118	7736	0	16828	0	44230	30
1600	0	1600	2353	0	2353	7374	0	7374	0	1800	0	0	0	0	0	39412	31
240	0	240	0	0	0	0	0	0	0	0	190	1222	0	0	0	6405	32
382	0	382	240	0	240	0	0	0	0	0	121	721	0	2000	0	8236	33
5800	0	5800	5401	0	5401	5941	0	5941	0	37011	10975	52314	0	4609	2471	207293	34
0	0	0	100	0	100	232	0	232	0	3765	2083	6277	0	19660	0	64145	35
0	0	0	0	0	0	0	0	0	0	770	525	971	0	0	0	7940	36
1125	0	1125	0	0	0	1875	0	1875	0	1260	432	2548	0	7687	0	26368	37
4680	0	4680	0	0	0	0	0	0	0	900	621	6380	0	480	267	26029	38
6334	0	6334	6396	0	6396	283	0	283	0	36215	10099	36189	0	5588	1935	175873	39
3400	0	3400	0	0	0	4228	0	4228	0	0	307	6579	0	2378	0	27960	40
1800	0	1800	1128	0	1128	1900	0	1900	0	340	79	2586	0	134	0	18266	41
2900	0	2900	6762	0	6762	0	0	0	0	3700	1121	6440	0	366	100	39740	42
2900	0	2900	4000	0	4000	0	0	0	0	2280	2154	5064	0	34810	354	69760	43
6000	0	6000	5100	0	5100	8340	0	8340	0	114583	11574	96717	0	71815	0	481629	44
7000	0	7000	13440	0	13440	0	0	0	0	40298	8489	26092	0	2484	0	153771	45
0	0	0	7772	0	7772	0	0	0	0	5875	2154	9273	20000	3101	0	87505	46
0	0	0	1162	0	1162	0	0	0	0	1625	1361	1987	0	284	0	14305	47
0	0	0	0	0	0	0	0	0	0	900	575	4220	0	0	0	25403	48
5400	0	5400	0	0	0	2400	0	2400	0	700	1668	3306	0	86	0	22800	49
1050	0	1050	250	0	250	1500	0	1500	0	3130	649	4937	0	1375	0	36333	50
773	0	773	400	0	400	300	0	300	0	1330	603	3960	0	600	0	24191	51
4000	0	4000	4000	0	4000	0	0	0	0	3197	4812	16496	0	1171	0	74147	52
0	0	0	175	0	175	0	0	0	0	1254	706	2708	0	37016	0	56615	53
0	0	0	1389	0	1389	0	0	0	0	0	991	3099	0	6260	710	29935	54
1100	0	1100	0	0	0	75	0	75	0	2150	77	1021	0	2536	0	14122	55
6000	0	6000	18290	0	18290	0	0	0	1650	82781	13400	48045	0	0	0	311082	56
32400	14500	46900	10000	3000	13000	7765	5700	13465	57732	410100	85507	150455	0	192252	3683	1426733	57
2180	0	2180	0	0	0	1740	0	1740	0	1125	1109	17357	0	4083	0	46363	58
7873	0	7873	12767	0	12767	0	0	0	0	49084	19322	71136	0	14526	2290	269826	59
892	0	892	1345	0	1345	0	0	0	0	1250	297	3859	0	3399	0	16387	60
594	0	594	0	0	0	983	0	983	0	2291	32	1384	0	0	0	8062	61
822	0	822	0	0	0	1612	0	1612	0	0	1101	1111	0	4250	0	14254	62
0	0	0	0	0	0	0	0	0	0	0	0	0	0	0	0	0	63
6000	0	6000	10059	0	10059	0	0	0	0	18751	0	15750	0	3550	0	116470	64
172209	14500	186709	167271	3000	170271	114147	5700	119847	59382	1006661	227709	824368	48397	707430	21344	5446221	

		CHURCH MEMBERSHIP																	
		Total Members Reported at Close of Last Year	Received this year on Conf. of Faith or Restored	Received from other Un. Methodist Churches	Received from other Denominations	Removed by Charge Conference Action	Removed by Withdrawal	Total 5a + 5b	Removed by Transfer to Other Un. Methodist Chs.	Removed by Transfer to Other Denominations	Removed by Death	Total Full Members at Close of This Year	Avg. Attendance Principal weekly worship service(s)	Number Persons Baptized This Year (all ages)	Preparatory Members Now on Roll	Number of Persons on Constituency Roll	Total Enrolled in Confirmation Classes This Year	Number of Church School Leaders
CHURCH	PASTOR	01	02	03	04	5a	5b	5	6	7	8	9	10	11	12	13	14	15
1 BENTON	MARK BRAY	424	0	9	15	0	0	0	1	0	1	446	175	5	109	52	0	22
2 BETHEL	C & F FREEMAN	117	4	8	2	0	0	0	2	3	1	125	95	7	12	29	0	16
3 COUSHATTA	MICHAEL BOYETT	231	0	0	0	1	1	2	0	0	3	226	75	1	22	0	0	10
4 WESLEY CHAPEL	MICHAEL BOYETT	26	0	0	2	0	0	0	0	1	2	25	20	1	0	0	0	2
5 CROSSROADS	JAMES R HUBER	29	0	0	0	0	0	0	0	0	0	29	9	0	0	4	0	1
6 HALL SUMMIT	JAMES R HUBER	48	0	0	0	0	0	0	0	0	3	45	18	0	0	12	0	8
7 GREENWOOD	WALTER L PARR JR	209	3	0	0	0	3	3	6	3	3	197	39	0	3	0	3	6
8 BETHANY	WALTER L PARR JR	41	0	0	0	0	0	0	0	0	0	41	23	1	5	0	0	3
9 HOSSTON	EDMUN LEE FRANKIE	38	1	2	0	0	0	0	1	0	1	39	24	1	1	0	0	4
10 GILLIAM	EDMUN LEE FRANKIE	42	2	3	2	0	0	0	2	0	1	46	30	1	0	0	0	3
11 IDA	JERRY MEANS	66	1	2	0	0	0	0	2	0	4	63	34	3	7	6	0	4
12 LOGANSPORT	MARK STRICKLAND	184	2	2	1	0	0	0	9	0	7	173	56	3	24	23	0	12
13 LONGSTREET	THOMAS A WILSON	39	1	0	0	0	1	1	0	0	0	39	17	0	0	7	0	2
14 KEATCHIE	THOMAS A WILSON	9	0	0	0	0	0	0	0	0	0	9	12	0	0	0	0	3
15 MANSFIELD FIRST	LELAND WADE	328	0	0	2	0	0	0	2	0	10	318	71	3	5	11	3	14
16 GRAND CANE	LELAND WADE	89	0	0	2	0	0	0	0	0	0	91	34	0	3	2	0	0
17 WESLEY MANSFIELD	CHARLES BYRD	100	0	0	1	0	0	0	0	0	2	99	28	2	21	0	2	8
18 ROSA	CHARLES BYRD	5	0	0	0	0	0	0	0	0	0	5	5	0	0	0	0	3
19 ST MATTHEW	CHARLES BYRD	26	0	0	3	0	0	0	0	0	0	29	8	1	0	0	0	1
20 MANY	CHARLES CREWS	275	5	7	4	0	2	2	6	1	6	276	91	3	14	4	4	10
21 MOORINGSPORT	E HUFFMAN TBS	186	0	1	5	0	0	0	0	0	1	191	46	1	7	0	6	5
22 OIL CITY	CHERYL NELSON	38	0	0	0	0	0	0	0	0	1	37	18	0	0	3	0	2
23 BELCHER	CHERYL NELSON	29	0	0	0	0	0	0	0	0	1	28	20	0	7	2	0	4
24 PLAIN DEALING	HENRY M HAMILTON	149	0	3	1	0	0	0	0	0	3	150	55	2	6	0	0	8
25 WALKERS CHAPEL	HENRY M HAMILTON	40	0	0	2	0	0	0	0	0	1	41	15	0	0	0	0	2
26 PLEASANT HILL	DORIS SHEPPARD	58	0	0	2	0	0	0	0	0	0	60	44	1	4	6	0	6
27 PELICAN	DORIS SHEPPARD	51	0	0	0	0	0	0	0	0	0	51	35	0	6	5	0	5
28 PLEASANT VALLEY	OSCAR E PLAYER	26	0	0	0	0	0	0	0	0	0	26	18	0	0	6	0	4
29 MT ZION LOGANSPRT	OSCAR E PLAYER	61	4	0	0	0	0	0	0	0	0	65	45	0	0	0	0	4
30 FAIRVIEW	OSCAR E PLAYER	25	0	0	0	0	0	0	0	0	0	25	12	0	4	0	0	2
31 NEW LIGHT	OSCAR PLAYER	35	1	1	1	0	0	0	0	0	0	38	42	0	4	0	0	4
32 SHADY GROVE	GEORGE THOMAS	120	20	0	0	0	0	0	0	0	7	133	94	20	0	0	0	11
33 BONCHEST	GEORGE THOMAS	52	0	0	0	0	0	0	0	3	0	49	20	0	20	0	15	7
34 SHILOH	MARY JO BABCOCK	50	0	1	1	0	0	0	0	0	3	49	15	1	4	0	0	2
35 ASBURY	JERRY G HILBUN	1105	28	16	15	0	0	0	14	4	11	1135	487	22	206	245	47	48
36 BARKSDALE	PAUL CARROLL	139	4	1	4	48	0	48	3	2	8	87	54	5	9	8	2	9
37 BLANCHARD	L RAY BRANTON	251	0	6	9	19	0	19	9	5	6	227	60	3	41	0	0	15
38 BOSSIER FIRST	LARRY G MILLER	1544	8	29	18	0	5	5	25	1	23	1545	479	39	451	155	0	62
39 BROADMOOR	STEVEN M SPURLOCK	2664	26	67	16	0	4	4	44	7	27	2691	761	17	492	156	22	115
40 CADDO HEIGHTS	CARL MUNYON	68	0	2	1	0	4	4	2	7	2	56	22	0	0	1	0	4
41 CHRIST	LARRY ODELL	898	16	25	12	72	5	77	25	5	9	835	317	7	51	32	9	29
42 ELLERBE ROAD	BEN SANTANA RUIZ	199	2	5	2	0	4	4	5	12	4	183	72	2	7	7	0	11
43 KEITHVILLE	BEN SANTANA RUIZ	94	3	1	4	0	0	0	0	2	0	100	47	3	13	19	3	9
44 FAIRFIELD	WILLIE E JACKSON	137	2	0	0	0	0	0	0	0	1	138	75	10	13	2	0	12
45 FAITH	WILLIE JACKSON JR	216	4	1	1	0	0	0	0	0	0	222	100	13	12	12	10	22
46 FELLOWSHIP	SCOTT T BULLOCK	602	35	3	0	0	0	0	9	2	0	629	194	5	172	0	10	27
47 GRACE COMMUNITY	ROBERT A WEBER	1253	104	49	58	0	0	0	6	14	0	1444	970	23	283	151	50	157
48 LAKEVIEW	CHARLES HUMPHREYS	252	7	6	4	0	1	1	8	2	6	252	120	3	43	40	6	18
49 LOVE CHAPEL	ELLEN ALSTON	347	5	5	2	0	0	0	3	0	2	354	119	10	23	75	3	28
50 MANGUM	GREGORY R DAVIS	522	5	9	2	0	6	6	6	8	7	511	182	4	39	0	3	23
51 MCDONALD	DONNY NEDD	72	2	0	3	0	8	8	0	5	0	64	43	8	8	0	0	6
52 MORNINGSIDE	RICHARD COCKBURN	180	2	7	0	0	0	0	2	0	1	186	64	0	3	0	0	9
53 MT ZION SHREVEPRT	CLYDE T SMITH	88	0	0	0	0	0	0	0	0	0	88	30	1	2	0	0	6
54 JOHNSON CHAPEL	CLYDE SMITH	39	5	0	0	0	3	3	0	1	1	39	35	0	27	0	0	6
55 NOEL	STEVEN W CARAWAY	1288	14	13	10	0	8	8	17	6	18	1276	393	8	132	182	4	162
56 NORTH HIGHLANDS	SANDRA HUBER	398	3	2	2	0	0	0	8	0	7	390	135	0	69	60	1	12
57 ST JAMES	WILLIE HENRY	189	1	0	8	0	0	0	0	0	5	193	80	4	21	85	12	17
58 JEWELLA	WILLIE HENRY	56	1	0	0	0	0	0	0	0	1	56	18	1	9	5	4	8
59 ST LUKES	STEVEN PORTER	440	6	8	6	5	0	5	7	1	7	440	122	2	50	30	4	18
60 ST PAUL	KENNETH FISHER	227	0	1	0	0	0	0	0	0	0	228	80	0	142	0	0	15
61 ROUND GROVE	KEN FISHER	42	0	0	0	0	0	0	0	0	0	42	15	2	6	0	0	4
62 SHREVEPORT FIRST	R PAT DAY	3555	33	53	26	0	13	13	33	6	50	3565	879	46	333	607	15	69
63 SUMMER GROVE	BRYAN S DAUPHIN	693	7	11	8	0	0	0	16	3	7	693	209	9	102	0	6	39
64 TRINITY	JUDITH D BAZER	53	0	2	0	0	0	0	0	0	4	51	22	0	0	6	0	1
65 HAUGHTON	JUDITH D BAZER	102	0	0	0	0	0	0	0	2	4	96	30	2	4	15	0	2
66 VIVIAN	RAMONALYN BETHLEY	285	7	6	5	0	3	3	1	3	11	285	96	5	29	25	0	9
67 ZWOLLE	BONITA DAVIS	83	1	4	0	2	0	2	1	2	4	79	40	0	1	8	0	3
68 NOBLE	TED FREELAND	11	0	0	0	1	0	1	8	1	1	0	0	0	0	0	0	0
69 BAYOU SCIE	BONITA DAVIS	92	1	3	1	0	2	2	0	0	6	89	40	0	1	15	0	7
70 DISTRICT SUPT	WILLIAM PEEPLES	0	0	0	0	0	0	0	0	0	0	0	0	0	0	0	0	0
		21430	376	374	263	148	73	221	283	112	294	21533	7733	311	3082	2113	244	1180

CHURCH SCHOOL								U.M.M.		U.M.W.		U.M.Y.F.		PROPERTY & OTHER ASSETS					
Children (birth-sixth grade) in all Classes and Groups	Youth in all Classes and Groups	Adults in all Classes and Groups	Total Church School Membership	Avg. attendance in Sunday Church School (all ages)	Avg. att. in other ongoing classes/groups for learning	Avg. atten. in short-term classes/groups for learning	Members Joining Church on Profession of Faith	Membership in United Methodist Men	Amount paid for projects	Membership in United Methodist Women	Amount paid for local church & community work	Membership in United Methodist Youth	Amount paid for projects	Value of church land, buildings and equipment	Value of church-owned parsonages and furniture	Value of other assets (cash, securities, other properties, etc.)	Indebtedness on items 30, 31, 32 at end of year	Other Indebtedness (current expenses, etc.)	
16	17	18	19	20	21	22	23	24	25	26	27	28	29	30	31	32	33	34	
65	41	100	228	90	50	112	0	25	10928	86	5135	45	5764	1950000	210000	68297	683096	0	1
26	12	33	87	65	35	50	3	18	0	41	0	23	0	279000	0	44833	0	0	2
11	9	35	65	40	12	12	0	0	0	0	0	9	2600	1084000	125000	29030	24605	0	3
0	0	0	2	0	0	0	0	0	0	0	0	0	0	161000	0	35022	0	0	4
0	0	3	4	4	0	0	0	0	0	0	0	0	0	220000	0	0	0	0	5
10	5	8	31	19	5	0	0	0	0	0	0	3	0	125500	36000	0	0	0	6
5	3	8	22	12	0	4	3	0	0	0	0	0	0	461000	78000	54374	44089	0	7
3	1	16	23	8	0	4	0	0	0	0	0	0	0	146000	19872	0	0	0	8
1	2	14	21	16	7	0	0	0	0	0	0	0	0	365700	136500	0	0	0	9
5	0	20	28	25	0	0	0	0	0	0	0	0	0	375500	0	0	0	0	10
4	0	15	23	12	0	8	0	6	132	14	2002	0	0	212000	0	12704	0	0	11
24	8	18	62	37	17	42	0	7	0	32	979	15	0	360000	89000	474913	0	0	12
3	0	0	5	10	10	7	0	0	0	0	0	0	0	72000	0	0	0	0	13
0	0	9	12	0	0	0	0	0	0	0	0	0	0	50000	0	0	0	0	14
13	18	61	106	50	0	13	3	0	0	42	150	12	155	1625860	204454	259487	0	0	15
0	0	0	0	0	0	9	0	0	0	0	0	0	0	330000	0	110000	0	0	16
5	8	19	40	21	40	0	2	8	0	21	226	0	0	530000	75000	0	0	0	17
0	2	4	9	5	6	0	0	0	0	0	0	0	0	33800	0	0	0	0	18
14	3	5	23	0	0	0	0	0	0	0	0	0	0	18500	0	0	0	0	19
10	15	25	60	32	20	12	4	0	0	27	170	12	0	967600	172000	250972	5608	0	20
12	3	24	44	20	12	14	0	4	0	0	0	0	0	467000	104200	0	0	0	21
0	0	5	7	4	0	0	0	0	0	0	0	0	0	119000	0	10480	0	0	22
5	2	1	12	6	0	0	0	0	0	0	0	0	0	212600	0	2742	0	0	23
12	0	0	20	30	15	11	0	0	0	16	200	0	0	542000	117000	20000	0	0	24
5	0	5	12	5	0	0	0	0	0	0	0	0	0	141000	0	0	0	0	25
12	0	12	30	24	10	10	0	0	0	12	200	0	0	208400	59600	0	0	0	26
12	2	18	37	15	0	14	0	0	0	0	0	0	0	145500	0	5768	0	0	27
3	1	3	11	0	0	0	0	0	0	0	0	0	0	26000	0	41317	0	0	28
12	10	10	36	14	0	0	0	0	0	14	0	0	0	146000	0	0	0	0	29
0	0	10	12	25	0	0	0	0	0	7	0	0	0	100000	0	0	0	0	30
6	2	20	32	15	0	0	0	0	0	0	0	0	0	126000	0	3000	129000	0	31
29	16	22	78	28	15	14	10	17	285	20	447	35	3582	359300	0	58366	0	0	32
35	20	0	62	10	12	0	0	8	214	10	446	22	450	115000	0	0	6500	7000	33
5	2	7	16	9	0	0	0	0	0	0	0	0	0	99000	0	0	0	0	34
254	161	288	751	224	263	260	22	54	805	46	1525	130	0	1919930	0	0	706400	0	35
6	2	25	42	31	14	8	3	11	250	13	200	0	0	446000	71000	0	0	0	36
40	15	40	110	40	0	0	0	0	0	12	100	12	1000	650000	80000	23860	28700	0	37
140	87	433	722	379	375	575	1	25	1435	79	2553	115	1500	2879700	151000	383500	60438	1165	38
218	193	710	1236	474	115	818	25	64	535	199	1333	193	18322	4529000	227500	662443	18570	0	39
0	0	15	19	17	0	0	0	5	50	0	0	0	0	686444	50000	2000	0	0	40
69	37	221	356	200	30	275	9	30	0	103	2860	34	1000	2050000	215050	235744	0	0	41
13	8	30	62	37	0	0	0	0	0	17	0	0	0	253345	0	114682	12100	859	42
17	5	12	43	14	7	0	3	0	0	0	0	10	964	443800	0	2495	0	0	43
15	20	15	62	30	10	65	12	12	0	25	0	20	0	225000	35000	20000	0	12000	44
20	15	20	77	25	20	60	1	10	200	22	0	15	0	1050600	0	10000	0	3084	45
72	31	143	273	111	10	9	0	17	2032	21	4705	25	1769	1685100	0	13043	761727	85261	46
506	221	201	1085	317	160	382	20	21	0	0	0	120	5200	2217898	0	456366	1322082	0	47
25	12	73	128	65	0	0	6	14	861	39	5388	15	0	1300000	162000	128787	46448	0	48
42	16	85	171	68	55	92	3	12	100	18	1425	23	1824	1011750	0	50004	13794	19106	49
10	5	202	240	140	98	110	5	32	400	76	1300	4	120	2740117	0	105939	226440	0	50
19	15	31	71	20	40	0	0	0	0	0	0	0	0	36000	5000	0	0	0	51
3	3	44	59	46	8	0	0	11	200	30	6344	0	0	582900	0	59157	0	0	52
21	5	13	45	13	10	5	0	0	0	0	0	0	0	146000	0	300	0	0	53
13	14	8	41	22	15	15	0	0	0	0	0	0	0	93797	4000	2000	0	0	54
89	68	493	812	287	436	329	12	10	0	111	453	48	0	6400000	0	4035251	60512	0	55
33	19	113	177	84	30	12	1	0	0	78	5100	24	500	91500	1464000	58060	0	0	56
5	17	15	54	20	15	15	1	12	180	41	255	17	325	400000	70000	4000	5000	8000	57
6	6	6	26	12	5	5	0	5	100	10	115	10	85	75000	9000	6000	0	0	58
37	17	64	136	67	48	74	5	0	0	52	991	15	2500	2132000	120000	78816	95333	0	59
65	10	35	125	85	55	0	0	6	400	8	0	5	22	805000	0	152330	95000	0	60
0	11	23	38	12	12	10	0	0	0	8	400	5	25	149000	0	0	0	0	61
271	127	947	1414	597	78	327	15	0	0	275	4190	127	11555	16360266	682891	1456850	1214525	61498	62
43	29	129	240	141	86	100	6	20	350	99	1212	40	153	2410000	85000	100794	30666	0	63
0	0	15	16	13	7	0	0	0	0	0	0	0	0	206000	0	44806	0	0	64
14	8	13	37	9	8	0	0	0	0	13	588	19	140	217000	59400	16178	0	0	65
13	14	47	83	47	0	8	3	8	100	17	1480	10	25	1405800	163000	92025	0	0	66
4	3	16	26	12	6	0	0	0	0	19	400	0	0	297000	126500	40000	0	0	67
0	0	0	0	0	0	0	0	0	0	0	0	0	0	10000	0	0	0	0	68
10	2	18	37	18	2	0	1	0	0	0	0	0	0	136000	0	37505	0	0	69
0	0	0	0	0	0	0	0	0	0	0	0	0	0	165000	158500	186454	0	0	70
2440	1381	5073	10074	4328	2284	3890	179	472	19557	1773	52872	1212	59580	68381207	5365467	10060694	5590633	197973	

	BENEVOLENCES																	
	World Service and Conference Benevolences Apportioned	World Service and Conference Benevolences Paid	Ministerial Education Fund Apportioned	Ministerial Education Fund Paid	Black College Fund Apportioned	Black College Fund Paid	Africa University Fund Apportioned	Africa University Fund Paid	Mission Initiatives Fund Apportioned	Mission Initiatives Fund Paid	General Advance Specials	Youth Service Fund	Human Relations Sunday	One Great Hour of Sharing	Peace with Justice	Native American Awareness Sunday	World Communion	United Methodist Student Day
Church	35a	35	36a	36	37a	37	38a	38	39a	39	40	41	42a	42b	42c	42d	42e	42f
1 BENTON	4120	4120	987	987	396	396	89	89	42	42	602	0	92	76	129	26	181	73
2 BETHEL	901	901	216	216	87	87	19	19	9	9	25	5	5	5	5	5	5	5
3 COUSHATTA	3410	3410	817	817	328	328	73	73	35	35	0	25	25	25	25	25	25	25
4 WESLEY CHAPEL	379	379	91	91	36	36	8	8	4	5	0	10	44	48	36	10	10	10
5 CROSSROADS	512	512	123	123	49	49	11	11	5	5	0	1	1	1	1	1	1	1
6 HALL SUMMIT	499	499	120	120	48	48	11	11	5	5	0	0	0	0	0	0	0	0
7 GREENWOOD	2815	0	675	0	270	0	61	0	29	0	3	1	19	9	12	21	14	10
8 BETHANY	502	502	120	120	48	48	11	11	5	5	2	1	14	11	10	15	10	12
9 HOSSTON	1106	1106	265	265	106	106	24	24	11	11	162	10	20	86	10	26	10	10
10 GILLIAM	1668	1668	400	400	160	160	36	36	17	17	0	10	10	141	10	10	110	10
11 IDA	732	732	175	175	70	70	16	16	7	7	450	100	100	101	100	100	100	100
12 LOGANSPORT	2745	2745	658	658	264	264	59	59	28	28	19	49	27	40	10	16	48	11
13 LONGSTREET	441	441	106	106	42	42	9	9	5	5	0	0	0	0	0	0	0	0
14 KEATCHIE	195	195	47	47	19	19	4	4	2	2	0	0	0	0	0	0	0	0
15 MANSFIELD FIRST	5355	5355	1283	1283	515	515	115	115	55	55	0	0	58	57	58	30	0	0
16 GRAND CANE	801	801	192	192	77	77	17	17	8	8	0	0	0	8	2	4	0	0
17 WESLEY MANSFIELD	1573	1573	377	377	151	151	34	34	16	16	8	8	8	8	10	8	8	8
18 ROSA	91	91	22	22	9	9	2	2	1	1	100	0	0	0	0	0	0	0
19 ST MATTHEW	183	183	44	44	18	18	4	4	2	2	0	0	0	0	0	0	0	0
20 MANY	4303	4303	1031	1031	413	413	93	93	44	44	263	64	24	81	0	6	46	0
21 MOORINGSPORT	1510	1510	362	362	145	145	32	32	15	15	0	0	80	0	34	18	0	0
22 OIL CITY	559	559	134	134	54	54	12	12	6	6	0	0	10	13	0	17	0	18
23 BELCHER	557	557	133	133	54	54	12	12	6	6	0	20	27	12	10	24	22	20
24 PLAIN DEALING	2609	2609	625	625	251	251	56	56	27	27	167	5	5	92	17	13	45	18
25 WALKERS CHAPEL	289	289	69	69	28	28	6	6	3	3	0	4	4	7	4	4	10	4
26 PLEASANT HILL	722	722	173	173	69	69	16	16	7	7	0	0	8	25	0	6	0	0
27 PELICAN	662	662	159	159	64	64	14	14	7	7	3205	2	22	29	35	47	2	2
28 PLEASANT VALLEY	509	509	122	122	49	49	11	11	5	5	0	0	0	0	0	0	0	0
29 MT ZION LOGANSPRT	865	865	207	207	83	83	19	19	9	9	0	0	0	0	0	0	0	0
30 FAIRVIEW	600	600	144	144	58	58	13	13	6	6	15	15	15	15	15	15	15	15
31 NEW LIGHT	427	427	102	102	41	41	9	9	4	4	0	10	10	10	10	10	10	10
32 SHADY GROVE	2226	2226	534	534	214	214	48	48	23	23	885	5	44	22	31	15	0	100
33 BONCHEST	517	517	124	124	50	50	11	11	5	5	0	2	2	2	4	2	2	4
34 SHILOH	382	75	92	92	37	7	8	8	4	4	0	0	0	0	0	0	0	0
35 ASBURY	9452	9452	2265	2265	908	908	203	203	97	97	250	276	195	100	260	436	320	75
36 BARKSDALE	1776	1776	426	426	171	171	38	38	18	18	20	0	42	34	15	34	43	10
37 BLANCHARD	4516	4516	1082	1082	434	434	97	97	46	46	257	0	0	87	0	0	100	0
38 BOSSIER FIRST	20709	20827	4963	4963	1990	1990	445	445	212	212	1285	25	175	193	154	124	208	259
39 BROADMOOR	35721	35721	8561	8561	3433	3433	768	768	366	366	6224	50	145	250	72	58	484	85
40 CADDO HEIGHTS	1473	1473	353	353	142	142	32	32	15	15	35	13	26	35	25	24	20	20
41 CHRIST	12903	12903	3092	3092	1240	1240	278	278	132	132	3241	25	128	2598	364	138	212	130
42 ELLERBE ROAD	2153	2153	516	516	207	207	46	46	22	22	6	35	28	58	51	33	47	34
43 KEITHVILLE	1425	1425	341	341	137	137	31	31	15	15	131	12	12	47	12	12	12	12
44 FAIRFIELD	1746	1746	418	418	168	168	38	38	18	18	0	0	22	75	0	38	77	21
45 FAITH	2160	2160	518	518	208	208	46	46	22	22	10	10	10	40	10	10	10	24
46 FELLOWSHIP	5267	3160	1262	757	506	304	113	68	54	32	0	0	119	0	124	0	0	0
47 GRACE COMMUNITY	11346	11346	2719	2719	1090	1090	244	244	116	116	70	50	50	50	50	50	726	430
48 LAKEVIEW	6132	6132	1469	1469	589	589	132	132	63	63	1174	50	97	200	61	117	118	50
49 LOVE CHAPEL	3669	3669	879	879	353	353	79	79	38	38	773	0	68	333	20	89	87	33
50 MANGUM	9828	9828	2355	2355	944	944	211	211	101	101	317	5	46	164	81	25	85	81
51 MCDONALD	514	514	123	123	49	49	11	11	5	5	10	6	6	6	6	6	6	6
52 MORNINGSIDE	3136	3136	751	751	301	301	67	67	32	32	90	10	34	107	40	50	62	58
53 MT ZION SHREVEPRT	776	776	186	186	75	75	17	17	8	8	0	0	0	0	0	0	0	0
54 JOHNSON CHAPEL	534	34	128	128	51	51	11	11	5	5	182	0	12	10	5	5	0	0
55 NOEL	29882	29882	7161	7161	2872	2872	643	643	306	306	500	50	395	1963	60	50	758	100
56 NORTH HIGHLANDS	5438	2915	1303	0	523	0	117	0	56	0	386	0	0	85	89	45	79	41
57 ST JAMES	2120	2120	508	508	204	204	46	46	22	22	0	30	30	66	24	50	85	90
58 JEWELLA	713	713	171	171	69	69	15	15	7	7	0	1	1	0	1	1	1	1
59 ST LUKES	5497	5497	1317	1317	528	528	118	118	56	56	1379	0	60	90	64	108	74	73
60 ST PAUL	2369	2369	568	568	228	228	51	51	24	24	72	5	10	10	10	10	72	152
61 ROUND GROVE	605	605	145	145	58	58	13	13	6	6	0	0	0	0	0	0	0	0
62 SHREVEPORT FIRST	57166	57166	13700	13700	5494	5494	1230	1230	585	585	1206	10	65	597	95	57	223	83
63 SUMMER GROVE	8074	8074	1935	1935	776	776	174	174	83	83	0	20	123	144	80	51	92	77
64 TRINITY	1624	1624	389	389	156	156	35	35	17	17	137	10	16	15	21	16	30	15
65 HAUGHTON	1156	1156	277	277	111	111	25	25	12	12	143	0	43	18	6	15	20	17
66 VIVIAN	5470	5470	1311	1311	526	526	118	118	56	56	555	15	35	290	2	64	62	37
67 ZWOLLE	1736	1736	416	416	167	167	37	37	18	18	0	25	24	82	25	25	25	25
68 NOBLE	299	299	72	72	29	29	6	6	3	3	0	5	5	5	5	5	5	5
69 BAYOU SCIE	790	790	189	189	76	76	17	17	8	8	0	10	30	10	10	15	10	10
70 DISTRICT SUPT	0	0	0	0	0	0	0	0	0	0	0	0	0	0	0	0	0	0
	302940	294806	72598	70115	29116	28091	6515	6292	3101	2995	24359	1095	2726	8686	2420	2235	4827	2520

BENEVOLENCES										CONNECTIONAL ADMINISTRATION FUNDS										
Total – General Church Offerings	Christian Education Sunday	Conference Advance Specials	Wesley Foundations	Special Offerings for Conference	Centenary College	Dillard University	Ministers' Emergency Fund	Louisiana Interchurch Conference	Benevolences paid directly by local church	Interdenominational Cooperation Fund Apportioned	Interdenominational Cooperation Fund Paid	General Administration Fund Apportioned	General Administration Fund Paid	Jurisdictional Administration Fund Apportioned	Jurisdictional Administration Fund Paid	Area & Conference Administration Funds Apport'd.	Area & Conference Administration Funds Paid	District Administration Funds Apportioned	District Administration Funds Paid	
42	43	44	45	46	47	47b	47c	47d	48	49a	49	50a	50	51a	51	52a	52	53a	53	
577	0	2463	1504	1362	1859	218	75	87	237685	59	59	171	171	256	256	1859	1859	925	925	1
30	5	125	329	51	407	48	10	19	23230	13	13	37	37	55	55	407	407	195	195	2
150	25	0	1245	0	1538	180	26	72	43437	49	49	142	142	212	212	1538	1538	813	813	3
158	10	60	138	415	171	20	10	8	2918	5	5	16	16	23	23	171	171	84	84	4
6	1	0	187	0	231	27	1	11	186	7	7	21	21	32	32	231	231	112	112	5
0	0	0	182	0	225	26	0	11	2089	7	7	21	21	31	31	225	225	110	122	6
85	0	8	0	23	0	0	101	0	1115	40	0	117	0	175	0	1270	1270	637	637	7
72	1	2	183	38	227	27	21	11	378	7	7	21	21	31	31	227	227	126	126	8
162	10	80	404	176	499	59	0	23	423	16	16	46	46	69	69	499	499	248	248	9
291	10	10000	609	20	752	88	100	35	4460	24	24	69	69	103	103	752	752	401	401	10
601	100	0	267	900	330	39	0	15	1150	10	10	30	30	45	45	330	330	335	335	11
152	54	29	1002	256	1238	145	165	58	2109	39	39	114	114	170	170	1238	1238	637	637	12
0	0	0	161	0	199	23	0	9	122	6	6	18	18	28	28	199	199	106	106	13
0	0	0	71	0	88	10	0	4	70	3	3	8	8	12	12	88	88	33	33	14
203	0	500	1955	26	2416	283	0	113	9392	77	77	222	222	332	332	2416	2416	1308	1308	15
14	0	135	293	33	362	42	0	17	138	11	11	33	33	49	49	362	362	189	189	16
50	8	110	574	8	710	83	8	33	1604	23	23	65	65	97	97	710	710	374	374	17
0	0	0	33	0	41	5	0	2	100	1	1	4	4	6	6	41	41	20	20	18
0	0	0	67	0	83	10	0	4	600	3	3	8	8	11	11	83	83	35	35	19
157	0	0	1571	256	1941	228	0	91	6553	62	62	179	179	266	266	1941	1941	1022	1022	20
132	0	0	551	0	681	80	0	32	200	22	22	63	63	93	93	681	681	379	379	21
58	0	0	204	0	252	30	0	12	328	8	8	23	23	34	34	252	252	142	142	22
115	15	112	203	187	251	29	0	12	0	8	8	23	23	34	34	251	251	142	142	23
190	5	1000	952	55	1177	138	101	55	1451	37	37	108	108	162	162	1177	1177	631	631	24
33	4	0	106	0	131	15	0	6	0	4	4	12	12	18	18	131	131	69	69	25
39	0	20	263	55	326	38	0	15	1585	10	10	30	30	45	45	326	326	160	160	26
137	2	51	242	189	299	35	5	14	368	9	9	27	27	41	41	299	299	148	148	27
0	0	0	186	0	230	27	0	11	1350	7	7	21	21	31	31	230	230	118	118	28
0	0	100	316	0	390	46	0	18	1400	12	12	36	36	54	54	390	390	199	199	29
90	15	200	219	30	271	32	25	13	50	9	9	25	25	37	37	271	271	136	136	30
60	10	0	156	0	193	23	20	9	1100	6	6	18	18	27	27	193	193	97	97	31
212	0	2	813	0	1004	118	0	47	10752	32	32	92	92	138	138	1004	1004	513	513	32
16	2	0	189	0	233	27	0	11	1600	7	7	21	21	32	32	233	233	123	123	33
0	0	0	140	0	35	20	0	8	770	5	5	16	16	24	24	173	173	94	94	34
1386	100	100	3451	300	4264	500	250	199	13792	135	135	393	393	586	586	4264	4264	1933	1933	35
178	0	208	648	78	801	94	25	37	217	25	25	74	74	110	110	801	801	417	417	36
187	0	0	1649	0	2037	239	0	95	6012	65	65	188	188	280	280	2037	2037	1036	1036	37
1113	25	4664	7561	940	9342	1096	386	436	65285	296	296	860	860	1283	1283	9342	9342	4837	4837	38
1094	50	4044	13041	4760	16114	1891	316	752	181514	511	511	1484	1484	2212	2212	16114	16114	8319	8319	39
150	24	167	538	127	665	78	0	31	171	21	21	61	61	91	91	665	665	349	349	40
3570	63	2867	4711	1449	5821	683	180	272	87940	185	185	536	536	800	800	5821	5821	3082	3082	41
251	21	111	786	49	971	114	25	45	3275	31	31	89	89	133	133	971	971	508	508	42
107	12	0	520	98	643	75	0	30	2635	20	20	59	59	88	88	643	643	323	323	43
233	0	0	636	0	788	92	0	37	3012	25	25	73	73	109	109	788	788	397	397	44
104	10	5	788	5	974	114	10	45	7544	31	31	90	90	133	133	974	974	434	434	45
243	0	242	1154	0	1426	167	0	67	535	75	45	219	131	326	196	2376	1426	1178	785	46
1356	50	50	4142	2846	5118	601	303	239	192776	162	162	471	471	703	703	5118	5118	2039	2039	47
643	105	113	2239	1187	2766	325	100	129	3772	88	88	255	255	380	380	2766	2766	1381	1381	48
630	26	50	1340	256	1655	194	0	77	4378	53	53	152	152	227	227	1655	1655	783	783	49
482	5	1000	3588	175	4433	520	100	207	10812	141	141	408	408	609	609	4433	4433	2332	2332	50
36	6	10	188	10	232	27	0	11	469	7	7	21	21	32	32	232	232	122	122	51
351	10	538	1145	297	1415	166	20	66	910	45	45	130	130	194	194	1415	1415	740	740	52
0	0	584	283	0	350	41	0	16	0	11	11	32	32	48	48	350	350	184	0	53
32	0	457	60	20	51	28	0	11	621	8	8	22	22	33	33	241	40	140	0	54
3326	50	33478	10910	1149	13480	1582	198	629	309354	428	428	1241	1241	1851	1851	13480	13480	6964	6964	55
339	0	0	0	549	0	0	161	0	17704	78	0	226	226	337	337	2453	2453	1253	1253	56
345	40	425	774	0	956	112	50	45	1667	30	30	88	88	131	131	956	956	512	512	57
5	1	0	260	175	322	38	20	15	300	10	10	30	30	44	44	322	322	163	163	58
469	18	231	2007	1011	2480	291	0	116	18457	79	79	228	228	341	341	2480	2480	1303	1307	59
264	5	0	865	0	1069	125	10	50	1972	34	34	98	98	147	147	1069	1069	1211	1211	60
0	0	0	221	0	273	32	0	13	29	9	9	25	25	37	37	273	273	118	0	61
1120	10	37310	20871	135	25788	3026	25	1203	177707	818	818	2375	2375	3540	3540	25788	25788	13621	13621	62
567	211	963	2948	443	3642	427	0	170	5609	116	116	335	335	501	501	3642	3642	1873	1873	63
113	37	122	593	352	733	86	100	34	513	23	23	67	67	100	100	733	733	387	387	64
119	15	33	422	167	521	61	0	24	1348	17	17	48	48	72	72	521	521	271	271	65
490	25	50	1997	193	2468	290	180	115	10520	78	78	227	227	339	339	2468	2468	1269	1269	66
206	25	331	634	500	783	92	25	37	1404	25	25	72	72	107	107	783	783	413	413	67
30	5	100	109	1015	135	16	5	6	1239	4	4	12	12	19	19	135	135	68	68	68
85	10	135	288	96	356	42	10	17	2538	11	11	33	33	49	49	356	356	186	186	69
0	0	0	0	0	0	0	310	0	0	0	0	0	0	0	0	0	0	0	0	70
23414	1236	103385	106682	22462	131662	6162	3477	6162	1494744	4333	4185	12579	12374	18765	18460	136663	135512	70807	69988	

	ADMIN.		CONNECTIONAL CLERGY SUPPORT													CLERGY SUPPORT			
	Conf. Center for Loan Reduction Apportioned	Conference Center for Loan Reduction Paid	Pension & Benefit Funds (MPP & CPP) Paid GBOP	Pension & Benefit Funds to Conf. Apportioned	Pension & Benefit Funds to Conference Paid	District Superintendents' Funds Apportioned	District Superintendents' Funds Paid	Episcopal Funds Apportioned	Episcopal Funds Paid	Equitable Compensation Fund Apportioned	Equitable Compensation Fund Paid	Pastoral Care Fund Apportioned	Pastoral Care Fund Paid	Pastors' Base Compensation Set	Pastors' Base Compensation Paid	Associates' Base Compensation Set	Associates' Base Compensation Paid
Church	54a	54	55	56a	56	57a	57	58a	58	59a	59	60a	60	61a	61	62a	62
1 BENTON	620	620	5395	1239	1239	2106	2106	491	491	62	62	349	349	26500	26500	0	0
2 BETHEL	136	136	1049	271	271	461	461	107	107	14	14	76	76	0	0	0	0
3 COUSHATTA	513	513	6462	1026	1026	1743	1743	407	407	51	51	289	289	20000	20000	0	0
4 WESLEY CHAPEL	57	57	1734	114	114	194	194	45	45	6	6	32	32	5000	5000	0	0
5 CROSSROADS	77	77	637	154	154	262	262	61	61	8	8	43	43	3080	3080	0	0
6 HALL SUMMIT	75	75	0	150	150	255	255	59	59	8	8	42	42	1140	1140	0	0
7 GREENWOOD	423	0	6805	847	847	1439	958	336	0	42	42	239	0	21406	21406	0	0
8 BETHANY	76	76	0	151	151	257	257	60	60	8	8	43	43	4200	4200	0	0
9 HOSSTON	166	166	0	333	333	565	565	132	132	17	17	94	94	10723	10723	0	0
10 GILLIAM	251	0	0	502	502	853	853	199	199	25	25	141	141	13276	12733	0	0
11 IDA	110	110	0	220	220	374	374	87	87	11	11	62	62	9000	8250	0	0
12 LOGANSPORT	413	413	0	826	826	1403	1403	327	327	41	41	233	233	32996	32996	0	0
13 LONGSTREET	66	66	0	133	133	225	225	53	53	7	7	37	37	6000	6000	0	0
14 KEATCHIE	29	29	0	59	59	99	99	23	23	3	3	16	16	2400	2400	0	0
15 MANSFIELD FIRST	805	805	5172	1611	1611	2738	2738	639	639	81	81	454	454	26229	27016	0	0
16 GRAND CANE	121	121	1520	241	241	410	410	96	96	12	12	68	68	6150	6150	0	0
17 WESLEY MANSFIELD	237	237	0	473	473	804	804	188	188	24	24	133	133	8230	8230	0	0
18 ROSA	14	14	0	28	28	47	47	11	11	1	1	8	8	1220	1220	0	0
19 ST MATTHEW	28	28	0	55	55	94	94	22	22	3	3	15	15	1984	1984	0	0
20 MANY	647	647	4728	1294	1294	2200	2200	513	513	65	65	365	365	23061	24064	0	0
21 MOORINGSPORT	227	227	0	454	454	772	772	180	180	23	23	128	128	9400	9400	0	0
22 OIL CITY	84	84	0	168	168	286	286	67	67	8	8	47	47	4000	4000	0	0
23 BELCHER	84	84	0	168	168	285	285	66	66	8	8	47	47	6000	6000	0	0
24 PLAIN DEALING	392	392	5102	785	785	1334	1334	311	311	39	39	221	221	21040	21040	0	0
25 WALKERS CHAPEL	44	44	646	87	87	148	148	35	35	4	4	25	25	3150	3150	0	0
26 PLEASANT HILL	109	109	0	217	217	369	369	86	86	11	11	61	61	5624	5624	0	0
27 PELICAN	100	100	0	199	199	338	338	79	79	10	10	56	56	3428	3428	0	0
28 PLEASANT VALLEY	77	77	0	153	153	260	260	61	61	8	8	43	43	10800	10800	0	0
29 MT ZION LOGANSPRT	130	130	0	260	260	442	442	103	103	13	13	73	73	8900	8900	0	0
30 FAIRVIEW	90	90	0	181	181	307	307	72	72	9	9	51	51	8160	8160	0	0
31 NEW LIGHT	64	64	0	129	129	218	218	51	51	6	6	36	36	6000	6000	0	0
32 SHADY GROVE	335	335	0	670	670	1138	1138	266	266	33	33	189	189	9650	9862	0	0
33 BONCHEST	78	78	0	156	156	264	264	62	62	8	8	44	44	4200	4200	0	0
34 SHILOH	58	12	0	115	115	196	196	46	46	6	6	32	32	4410	4410	0	0
35 ASBURY	1421	1421	6992	2843	2843	4832	4832	1127	1127	142	142	801	801	46000	46000	0	0
36 BARKSDALE	267	267	0	534	534	908	908	212	212	27	27	150	150	5200	5200	0	0
37 BLANCHARD	679	679	67	1358	1358	2309	2309	539	539	68	68	383	383	23676	23676	0	0
38 BOSSIER FIRST	3114	3114	11740	6228	6228	10588	10588	2470	2470	311	311	1755	1755	57864	57864	30240	30240
39 BROADMOOR	5371	5371	11943	10743	10743	18262	18262	4260	4260	537	537	3027	3027	63160	63160	32181	30512
40 CADDO HEIGHTS	222	222	0	443	443	753	753	176	176	22	22	125	125	3055	3055	0	0
41 CHRIST	1940	1940	11439	3881	3881	6597	6597	1539	1539	194	194	1093	1093	39842	39842	20200	20200
42 ELLERBE ROAD	324	324	2644	648	648	1101	1101	257	257	32	32	182	182	18460	18460	0	0
43 KEITHVILLE	214	214	1691	429	429	728	728	170	170	21	21	121	121	8250	8351	0	0
44 FAIRFIELD	263	263	1437	525	525	893	893	208	209	26	26	148	148	14756	14756	0	0
45 FAITH	325	325	1159	650	650	1104	1104	258	258	32	64	183	183	14460	14460	0	0
46 FELLOWSHIP	792	475	6560	1584	950	2693	1616	628	377	79	47	446	268	28500	28500	0	0
47 GRACE COMMUNITY	1706	1706	10320	3412	3412	5800	5800	1353	1353	171	171	961	961	46000	47000	22725	23725
48 LAKEVIEW	922	922	6692	1844	1844	3135	3135	731	731	92	92	520	520	35090	35090	0	0
49 LOVE CHAPEL	552	552	5139	1104	1104	1876	1876	438	438	55	55	311	311	25335	25335	0	0
50 MANGUM	1478	1478	6462	2956	2956	5024	5024	1172	1172	148	148	833	833	30000	30000	0	0
51 MCDONALD	77	77	0	155	155	263	263	61	61	8	8	44	44	4800	4800	0	0
52 MORNINGSIDE	472	472	4987	943	943	1603	1603	374	374	47	47	266	266	19411	19411	0	0
53 MT ZION SHREVEPRT	117	117	1039	234	234	397	397	93	93	12	12	66	66	5204	5832	0	0
54 JOHNSON CHAPEL	80	45	0	161	20	273	20	64	10	8	8	45	20	5450	5450	0	0
55 NOEL	4493	4493	9052	8987	8987	15277	15277	3564	3564	449	449	2532	2532	46940	46940	15694	15694
56 NORTH HIGHLANDS	818	818	7620	1636	1636	2780	2780	649	649	82	82	461	146	30574	30574	0	0
57 ST JAMES	319	319	0	638	638	1084	1084	253	253	32	32	180	180	20345	20345	0	0
58 JEWELLA	107	107	0	215	215	365	365	85	85	11	11	60	60	1425	1425	0	0
59 ST LUKES	827	827	6743	1653	1653	2810	2810	656	656	83	83	466	466	31900	31900	0	0
60 ST PAUL	356	356	5132	713	713	1211	1211	283	283	36	36	201	201	20211	20211	0	0
61 ROUND GROVE	91	91	182	182	182	309	309	72	72	9	9	51	51	2160	2160	0	0
62 SHREVEPORT FIRST	8596	8596	29267	17192	17192	29226	29226	6818	6818	860	860	4844	4844	77552	77552	122221	122221
63 SUMMER GROVE	1214	1214	6511	2428	2428	4128	4128	963	963	121	121	684	684	31233	31223	0	0
64 TRINITY	244	244	2050	489	489	830	830	194	194	24	24	138	138	10000	10000	0	0
65 HAUGHTON	174	174	2032	348	348	591	591	138	138	17	17	98	98	9982	9982	1140	1140
66 VIVIAN	823	823	5166	1645	1645	2797	2797	652	652	82	82	464	464	35000	32633	0	0
67 ZWOLLE	261	261	3339	522	522	887	887	207	207	26	26	147	147	16378	16378	0	0
68 NOBLE	45	45	185	90	90	153	153	36	36	5	5	25	25	3800	2900	0	0
69 BAYOU SCIE	119	119	1176	238	238	404	404	94	94	12	12	67	67	5418	5418	0	0
70 DISTRICT SUPT	0	0	0	0	0	0	0	0	0	0	0	0	0	62050	62050	0	0
	45559	44487	208016	91120	90345	154877	153066	36135	35495	4556	4556	25670	24913	1226838	1225999	244401	243732

LOCAL CHURCH									LOCAL CHURCH EXPENDITURES						UMW		
Utilities & Housing Related Allow. Paid to/for Pastor	Utilities & Housing Related Allow. Paid to/for Assocs.	Total Paid (63a + 63b)	Reimbursements Paid to/for Pastors	Reimbursements Paid to/for Associates	Reimbursements Total Paid (64a + 64b)	Other Cash Allowances Paid to/for Pastors	Other Cash Allowances Paid to/for Associates	Other Cash Allowances Total Paid (65a + 65b)	Diaconal Ministers Total Compensation	Other Staff Compensation	Current Expenses for Program (including Church School)	Other Current Operating Expenses (Not Including Program Expenses)	Principal & Interest Paid on Indebtedness	Paid on Buildings & Improvements (excluding funds borrowed)	UMW Cash to District or Conf. UMW Treasurer	GRAND TOTAL PAID (Lines 35-72)	
63a	63b	63	64a	64b	64	65a	65b	65	66	67	68	69	70	71	72	73	
4000	0	4000	12540	0	12540	0	0	0	0	32368	8278	36380	80991	6252	1790	474697	1
7058	0	7058	0	0	0	2000	0	2000	0	7241	4799	4423	0	10379	0	64237	2
3480	0	3480	5100	0	5100	4420	0	4420	0	27715	5456	22371	9300	0	0	162448	3
0	0	0	2000	0	2000	100	0	100	0	0	0	2100	0	0	0	16118	4
400	0	400	1420	0	1420	2100	0	2100	0	918	185	808	0	0	0	11907	5
1200	0	1200	1160	0	1160	1300	0	1300	0	35	978	2945	0	2583	0	15552	6
3300	0	3300	3420	0	3420	5950	0	5950	0	5366	457	12404	13287	16200	0	93685	7
721	0	721	1710	0	1710	1860	0	1860	0	2300	613	3126	0	0	0	17186	8
1500	0	1500	0	0	0	4469	0	4469	0	3228	1074	5465	0	4600	0	36764	9
2545	0	2440	0	0	0	6079	0	6079	0	3216	1019	9322	0	4968	0	61502	10
0	0	0	0	0	0	0	0	0	0	0	1176	1916	0	13645	1755	33308	11
2080	0	2080	4045	0	4045	0	0	0	0	8455	2141	9664	0	37908	496	112256	12
0	0	0	0	0	0	0	0	0	0	350	375	1306	0	21820	0	31846	13
0	0	0	0	0	0	0	0	0	0	175	0	1613	0	0	0	5071	14
4000	0	4000	10240	0	10240	0	0	0	0	30208	2967	25849	0	5461	2010	145817	15
862	0	862	1200	0	1200	1088	0	1088	0	3510	291	6486	0	10201	0	35029	16
2130	0	2130	0	0	0	3930	0	3930	0	7885	3976	9374	0	672	589	45269	17
0	0	0	240	0	240	0	0	0	0	0	200	647	0	0	0	2894	18
0	0	0	0	0	0	125	0	125	0	660	170	1317	0	1231	0	6859	19
5598	0	5598	6657	0	6657	2683	0	2851	0	24549	4894	22116	2595	2963	1305	127882	20
3000	0	3000	250	0	250	3600	0	3600	0	2600	1600	9800	0	100	0	37112	21
0	0	0	0	0	0	2250	0	2250	0	755	317	2783	0	5733	0	18606	22
0	0	0	0	0	0	0	0	0	0	0	0	5211	0	0	0	14033	23
4850	0	4850	8940	0	8940	0	0	0	0	6130	3823	16126	0	643	1549	82264	24
450	0	450	0	0	0	0	0	0	0	50	147	1238	0	315	0	7267	25
1285	0	1285	1850	0	1850	500	0	500	0	3123	1729	4496	0	41298	0	64657	26
2850	0	2850	0	0	0	2980	0	2980	0	0	2751	4260	0	9891	0	32921	27
0	0	0	0	0	0	0	0	0	0	2200	210	1325	0	500	0	18544	28
1200	0	1200	0	0	0	500	0	500	0	3130	1048	3231	0	720	0	23894	29
1100	0	1100	0	0	0	1650	0	1650	0	1890	481	1796	0	4075	90	22226	30
1500	0	1500	0	0	0	400	0	400	0	1680	734	1817	0	24820	0	39960	31
3238	0	3238	0	0	0	2172	0	2172	0	20564	3211	19232	0	16053	0	95625	32
0	0	0	150	0	150	300	0	300	0	2100	1195	3404	900	7175	0	23239	33
0	0	0	0	0	0	0	0	0	0	529	148	2352	0	1914	0	11231	34
15300	0	15300	11870	0	11870	0	0	0	0	147176	29661	65700	102290	13576	0	494835	35
5800	0	5800	5100	0	5100	250	0	250	0	7853	1513	8218	0	3178	800	46172	36
2000	0	2000	0	0	0	500	0	500	0	22712	3883	19160	12000	2500	0	112091	37
6000	11100	17100	9430	9790	19220	0	0	0	0	286806	36339	77045	42500	33640	850	775023	38
3639	6875	10514	13591	17110	30701	0	0	0	0	465676	128624	159499	111978	320702	8272	1691120	39
5478	0	5478	0	0	0	800	0	800	0	5455	850	7473	0	118	0	30171	40
7650	10000	17650	15855	2543	18398	0	1740	1740	0	104536	26440	68120	0	122852	1756	587108	41
6793	0	6793	0	0	0	2763	0	2763	0	8946	2537	11905	4328	18915	0	90200	42
5834	0	5834	0	0	0	4829	0	3720	0	250	1918	13060	0	5194	0	49046	43
1166	0	1166	0	0	0	2415	0	2415	0	9785	2397	10785	0	13922	0	67305	44
1380	0	1380	0	0	0	2515	0	2515	0	12895	1510	21754	3084	3367	0	78943	45
12300	0	12300	3706	0	3706	6840	0	6840	0	47293	16154	43076	63221	4538	0	246659	46
14100	20875	34975	18503	15446	33949	0	0	0	0	291514	42524	99786	271557	67075	0	1167437	47
5500	0	5500	11112	0	11112	0	0	0	0	56310	8892	29317	10510	1335	3499	201359	48
10810	0	10810	6681	0	6681	0	0	0	0	31062	7242	21825	4860	17189	692	152438	49
13485	0	13485	13543	0	13543	0	0	0	0	95861	13542	58920	76130	71005	400	433965	50
0	0	0	0	0	0	325	0	325	0	2095	1209	3523	0	340	0	15021	51
10836	0	10836	8500	0	8500	0	0	0	0	13150	2613	14773	0	16991	554	107349	52
0	0	0	0	0	0	0	0	0	0	0	500	4455	0	800	0	16322	53
350	0	350	0	0	0	300	0	300	0	545	581	2898	0	1400	0	13441	54
16145	13044	29189	12940	7360	20300	0	0	0	0	331332	54267	188260	52515	35210	6062	1263657	55
5500	0	5500	4975	0	4975	3500	0	3500	0	34685	6586	27045	0	18644	743	172306	56
2980	0	2980	0	0	0	0	0	0	0	9652	1521	14637	0	200	0	60902	57
5400	0	5400	59	0	59	2050	0	2050	0	4065	1074	3958	0	0	0	21555	58
3300	0	3300	9231	0	9231	921	0	921	0	43638	6779	31533	68700	76568	973	325191	59
7200	0	7200	3500	0	3500	3880	0	3880	0	17336	3966	9888	30485	3429	350	118413	60
840	0	840	0	0	0	470	0	470	0	2108	1903	4417	0	1150	65	15748	61
35500	55241	90741	14820	20444	35264	0	0	0	21116	716086	148019	262105	130879	506910	11435	2611859	62
11100	0	11100	6451	0	6451	0	0	0	0	77489	11402	40157	40900	1955	2147	271382	63
1914	0	1914	9680	0	9680	0	0	0	0	4359	189	4761	0	5318	0	46551	64
3674	0	3674	0	0	0	0	0	0	0	3425	821	7621	0	7644	719	43787	65
6000	0	6000	7526	0	7526	5200	0	5200	0	40717	4303	27019	0	11400	0	175187	66
2748	0	2748	5422	0	5422	0	0	0	0	2665	754	6381	0	226	956	48755	67
0	0	0	644	0	644	0	0	0	0	0	0	551	0	0	0	7946	68
861	0	861	543	0	543	0	0	0	0	3430	1962	3076	0	9001	0	31703	69
6000	0	6000	9816	0	9816	0	0	0	0	33037	0	0	0	0	0	111213	70
295930	117135	412960	264420	72693	337113	88014	1740	88813	21116	3136874	628918	1629404	1133010	1648412	49857	13694066	

		CHURCH MEMBERSHIP															
		Total Members Reported at Close of Last Year	Received This Year on Conf. of Faith or Restored	Received from other Un. Methodist Churches	Received from other Denominations	Removed by Charge Conference Action	Removed by Withdrawal	Total 5a + 5b	Removed by Transfer to Other Un. Methodist Chs.	Removed by Transfer to Other Denominations	Removed by Death	Total Full Members at Close of This Year	Avg. Attendance Principal weekly worship service(s)	Number Persons Baptized This Year (all ages)	Preparatory Members Now on Roll	Number of Persons on Constituency Roll	Total Enrolled in Confirmation Classes This Year
DISTRICT	SUPERINTENDENT	01	02	03	04	5a	5b	5	6	7	8	9	10	11	12	13	14
1 ACADIANA	TERRY C WILLIS	12111	247	150	124	157	64	221	93	44	111	12163	4305	213	2221	1052	190
2 ALEXANDRIA	WILLIAM L YOUNGBLOOD	8301	146	71	78	21	24	45	63	28	139	8321	3165	97	1438	522	93
3 BATON ROUGE	LESLIE P NORRIS	23119	321	361	225	69	199	268	357	135	236	23030	8336	353	4085	1445	306
4 LAKE CHARLES	M DOUG EZELL	11172	192	175	141	5	33	38	129	67	153	11293	4294	160	1825	881	144
5 MONROE	MARIE P WILLIAMS	11812	112	121	144	112	15	127	150	96	189	11627	4414	116	1440	1306	75
6 NEW ORLEANS	FREDDIE C HENDERSON	15347	256	207	175	224	41	265	148	67	168	15337	5970	221	2717	1111	193
7 NORTH SHORE	GRAYSON B WATSON	14848	452	282	268	152	18	170	187	56	213	15224	6772	303	3083	2206	273
8 RUSTON	JIMMIE D PYLES	8961	107	107	93	4	65	69	78	52	151	8918	3790	124	693	704	64
9 SHREVEPORT	WILLIAM D PEEPLES	21430	376	374	263	148	73	221	283	112	294	21533	7733	311	3082	2113	244
		127101	2209	1848	1511	892	532	1424	1488	657	1654	127446	48779	1898	20584	11340	1582

CHURCH SCHOOL									U.M.M.		U.M.W.		U.M.Y.F.		PROPERTY & OTHER ASSETS					
Number of Church School Leaders	Children (birth-6th grade) in all Classes and Groups	Youth in all Classes and Groups	Adults in all Classes and Groups	Total Church School Membership	Avg. Attend. in Sunday Church School (all ages)	Avg. Att. in Other Ongoing Classes/Grps. for Learning	Avg. Atten. in Short-term Classes/Grps. for Learning	Members Joining Church on Profession of Faith	Membership in United Methodist Men	Amount Paid for Projects	Membership in United Methodist Women	Amount Paid for Local Church & Community Work	Membership in United Methodist Youth	Amount Paid for Projects	Value of Church Land, Buildings and Equipment	Value of Church-Owned Parsonages and Furniture	Value of Other Assets (Cash, Securities, Other Properties, etc.)	Indebtedness on Items 30, 31, 32 at End of Year	Other Indebtedness (current expenses, etc.)	
15	16	17	18	19	20	21	22	23	24	25	26	27	28	29	30	31	32	33	34	
577	1131	646	1689	4043	1514	1284	3210	121	406	21292	1073	14953	601	12898	37735121	4078783	2901580	3384243	92967	1
360	753	473	1485	3071	1456	727	1277	78	245	4930	665	17004	405	13380	31060997	3039700	2854953	1177228	70235	2
991	2700	1691	3786	9168	3350	2134	3900	221	746	15456	1541	45253	1063	40907	51749160	3710542	4047062	4158608	89759	3
541	1107	601	1922	4171	1958	1076	1778	101	267	12953	1156	36592	566	40547	40750168	4332768	5815615	3089081	64511	4
499	1018	582	2363	4462	2153	944	893	80	299	5113	1440	49144	576	31287	41330033	4101787	4845228	1708535	387551	5
813	1806	803	2217	5639	2142	1762	1539	120	630	13322	1315	46157	625	31176	57430869	4959132	9652068	2385303	45050	6
881	2055	1267	2061	6264	2750	2568	2568	203	509	19747	1022	64698	1249	62270	40745130	3345090	4963150	4664155	73622	7
582	759	590	2267	4198	2148	976	1876	82	211	6184	738	16252	535	22306	33826003	2958200	5809502	215250	3921	8
1180	2440	1381	5073	10074	4328	2284	3890	179	472	19557	1773	52872	1212	59580	68381207	5365467	10060694	5590633	197973	9
6424	13769	8034	22863	51090	21799	13755	20931	1185	3785	118554	10723	342925	6832	314351	403008688	35891469	50949852	26373036	1025589	

	BENEVOLENCES																		
	World Service and Conference Benevolences Apportioned	World Service and Conference Benevolences Paid	Ministerial Education Fund Apportioned	Ministerial Education Fund Paid	Black College Fund Apportioned	Black College Fund Paid	Africa University Fund Apportioned	Africa University Fund Paid	Mission Initiatives Fund Apportioned	Mission Initiatives Fund Paid	General Advance Specials	Youth Service Fund	Human Relations Sunday	One Great Hour of Sharing	Peace with Justice	Native American Awareness Sunday	World Communion	United Methodist Student Day	Total – General Church Offerings
DISTRICT	35a	35	36a	36	37a	37	38a	38	39a	39	40	41	42a	42b	42c	42d	42e	42f	42
1 AC	132729	121403	31810	30919	12754	12520	2857	2817	1357	1338	7150	420	637	2374	736	577	1642	1250	7216
2 AL	120434	115610	28864	28283	11572	11309	2590	2567	1231	1221	8132	470	245	1024	240	594	805	454	3362
3 BR	262398	253783	62886	59305	25218	22285	5644	5171	2684	2535	31541	2656	1723	6557	1526	1662	3659	1901	17028
4 LC	166228	160513	39836	39104	15972	15283	3576	3434	1700	1637	27912	891	1101	2663	935	656	1303	720	7378
5 MN	162207	154262	38872	36397	15589	14473	3492	3262	1658	1564	19225	493	1159	2462	699	785	2117	1992	9214
6 NO	217011	174407	52008	41176	20854	17646	4668	3930	2218	1952	29155	463	2503	3589	1582	1325	2718	1851	13568
7 NS	159528	158252	38233	37752	15331	15138	3431	3388	1633	1612	27529	220	894	1726	747	889	1451	908	6615
8 RS	139659	137601	33466	32959	13421	13364	3006	2960	1432	1426	47375	783	834	3726	606	587	1750	991	8494
9 SH	302940	294806	72598	70115	29116	28091	6515	6292	3101	2995	24359	1095	2726	8686	2420	2235	4827	2520	23414
	1663134	1570637	398573	376010	159827	150109	35779	33821	17014	16280	222378	7491	11822	32807	9491	9310	20272	12587	96289

BENEVOLENCES									CONNECTIONAL ADMINISTRATION FUNDS											
Christian Education Sunday	Conference Advance Specials	Wesley Foundations	Special Offerings for Conference	Centenary College	Dillard University	Ministers' Emergency Fund	Louisiana Interchurch Conference	Benevolences Paid Directly by Local Church	Interdenominational Cooperation Fund Apportioned	Interdenominational Cooperation Fund Paid	General Administration Fund Apportioned	General Administration Fund Paid	Jurisdictional Administration Fund Apportioned	Jurisdictional Administration Fund Paid	Area & Conference Administration Funds Apportioned	Area & Conference Administration Funds Paid	District Administration Funds Apportioned	District Administration Funds Paid	Conference Center for Loan Reduction Apportioned	
43	44	45	46	47	47b	47c	47d	48	49a	49	50a	50	51a	51	52a	52	53a	53	54a	
243	7517	46680	9624	56792	6972	1523	2788	1113708	1902	1869	5511	5475	8216	8146	59882	56776	77371	73838	19964	1
189	13548	43092	15270	51395	6319	1301	2511	407936	1718	1707	5003	4980	7469	7501	54229	52724	70334	69898	18112	2
1187	22623	90270	43305	103807	12245	2678	4979	1778641	3753	3529	10900	10299	16251	14585	118378	111727	92236	90204	39465	3
280	52362	58445	17361	72079	8473	1464	3372	1321699	2386	2299	6906	6658	10293	9925	74990	73322	94004	93102	25004	4
574	37636	55259	19428	68276	7936	839	3223	490796	2319	2189	6742	6358	10048	9518	73180	69157	63327	62296	24397	5
420	39756	64473	68613	76648	10185	2539	3973	836551	3109	2706	9015	7846	13433	11703	97901	81130	78763	76553	32637	6
425	42769	57507	17857	71068	8335	995	3313	637982	2285	2256	6630	6547	9877	9753	71974	71068	62611	62623	23996	7
198	32511	50769	17941	62136	7284	1258	2925	358805	2001	1970	5803	5778	8641	8605	63005	62175	67396	67537	21009	8
1236	103385	106682	22462	131662	15484	3477	6162	1494744	4333	4185	12579	12374	18765	18460	136663	135512	70807	69988	45559	9
4752	352107	573177	231861	693863	83233	16074	33246	8440862	23806	22710	69089	66315	102993	98196	750202	713591	676849	666039	250143	

	ADMIN.	CONNECTIONAL CLERGY SUPPORT											CLERGY SUPPORT – LOCAL CHURCH				
	Conference Center for Loan Reduction Paid	Pension & Benefit Funds (MPP & CPP) Paid Directly to GBOP	Pension & Benefit Funds to Conf. Apportioned	Pension & Benefit Funds to Conference Paid	District Superintendents' Fund Apportioned	District Superintendents' Fund Paid	Episcopal Funds Apportioned	Episcopal Funds Paid	Equitable Compensation Fund Apportioned	Equitable Compensation Fund Paid	Pastoral Care Fund Apportioned	Pastoral Care Fund Paid	Pastors' Base Compensation Set	Pastors' Base Compensation Paid	Associates' Base Compensation Set	Associates' Base Compensation Paid	Utilities & Other Housing Related Allowances Paid to/for Pastor
DISTRICT	54	55	56a	56	57a	57	58a	58	59a	59	60a	60	61a	61	62a	62	63a
1 AC	19526	114655	39931	38571	67861	65953	15831	15416	1998	1972	11250	11204	803862	805104	50839	46316	127033
2 AL	17730	105683	36239	36008	61572	60822	14336	14024	1811	1800	10204	10081	720273	720077	24997	25308	119657
3 BR	37090	241558	78926	76418	134150	129561	31297	30272	3947	3858	22237	20513	1355757	1355752	212802	212802	304097
4 LC	24171	157970	50004	49005	84984	82532	19826	19409	2501	2414	14085	13406	944740	933095	10850	8823	165011
5 MN	22477	178069	48799	47314	82933	79453	19348	18593	2438	2343	13747	13199	965017	972655	77861	73505	159195
6 NO	26556	171192	65276	59199	110944	100776	25880	23744	3261	3109	18390	16333	1215232	1215066	49930	49930	250455
7 NS	23694	164042	47989	47385	81561	80534	19028	18788	2400	2370	13517	13347	951151	944411	73346	65843	195657
8 RS	21208	124251	42014	41959	71397	71304	16655	16633	2099	2096	11839	11824	826671	821624	38350	38350	172209
9 SH	44487	208016	91120	90345	154877	153066	36135	35495	4556	4556	25670	24913	1226838	1225999	244401	243732	295930
	236939	1465436	500298	486204	850279	824001	198336	192374	25011	24518	140939	134820	9009541	8993783	783376	764609	1789244

CLERGY SUPPORT — LOCAL CHURCH								LOCAL CHURCH EXPENDITURES						UMW		
Utilities & Other Housing Related Allowances Paid to/for Associates	Total Paid (63a + 63b)	Reimbursements Paid to/for Pastors	Reimbursements Paid to/for Associates	Reimbursements Total Paid (64a + 64b)	Other Cash Allowances Paid to/for Pastors	Other Cash Allowances Paid to/for Associates	Other Cash Allowances Total Paid (65a + 65b)	Diaconal Ministers Total Compensation	Other Staff Compensation	Current Expenses for Program (Including Church School)	Other Current Operating Expenses (Not Including Program Expenses)	Principal & Interest Paid on Indebtedness	Paid on Buildings & Improvements (Excluding Funds Borrowed)	U.M.W. Cash sent to District or Conference UMW Treasurer	GRAND TOTAL PAID (Lines 35-72)	
63b	63	64a	64b	64	65a	65b	65	66	67	68	69	70	71	72	73	
9833	136866	134310	11216	145526	122458	1664	124122	29218	1015330	167409	740150	618743	563322	14151	6249288	1
17492	137149	161622	8869	170491	41603	1290	42893	0	751197	172321	633551	362900	485225	25212	4621797	2
75597	379694	246528	57711	304239	112983	10365	123348	289546	2281535	373231	1284039	867992	1119120	46633	11861584	3
12912	177923	122068	0	122068	169163	1536	170699	0	1282464	243415	1048046	630224	1564600	53126	8560383	4
10750	169945	178589	4788	183377	108586	21320	129906	36824	1111942	239412	1028592	396992	1089776	27035	6893784	5
9341	259796	162346	5204	167550	168538	11093	179631	44156	1599456	342129	1185133	486020	2547581	39597	10082347	6
43364	240521	223890	21147	235028	104132	13076	121617	34210	1386320	380248	980771	611743	1651508	18757	8264141	7
14500	186709	167271	3000	170271	114147	5700	119847	59382	1006661	227709	824368	48397	707430	21344	5446221	8
117135	412960	264420	72693	337113	88014	1740	88813	21116	3136874	628918	1629404	1133010	1648412	49857	13694066	9
310924	2101563	1661044	184628	1835663	1029624	67784	1100876	514452	13571779	2774792	9354054	5156021	11376974	295712	75673611	

EDITOR'S NOTE

The Journal of the Louisiana Annual Conference is intended to be helpful to members of the Conference. We have tried to make it as accurate as possible within the time limits available.

Corrections in the Conference Registry (Section VII) should be given to your District Office.

Suggestions on how the Journal may be made more useful and helpful to you in the future may be sent to the Editor.

CORRECTIONS

To publish a volume of this size and detail without errors is virtually impossible. Would you please assist by notifying us and your District Office of any errors which should be corrected before the next edition. Your cooperation in calling this to our attention is both appreciated and helpful.

Thank you.

CORRECTION NOTATION

On page _____ , which reads _____

_____

should be corrected to read: _____

_____

_____

_____

_____

Signed: _____

Send to: Rev. Carl E. Rhoads III
Louisiana Annual Conference
527 North Boulevard
Baton Rouge, LA 70802-5720

The cover and text of this book are printed on acid-free, de-inked, recycled paper.
No elemental chlorine is used in the making of this paper
and no detectable dioxins are produced.

M.A. Publishing
1-800-605-6283

7

CENTENARY COLLEGE OF LA - MAGALE LIBRARY
3 0069 0004 2288 0

INDEX

PAGE
Appointments 187
Conference Audit 287
Conference Calendar 12
Conference Directories 6
Conference Registry 123
Conference Rules 221
Conference Structure 16
Daily Proceedings 57
Disciplinary Questions 100
District Superintendents 5
Members of Boards, Commissions, Committees, Etc. 18
Memoirs 247
Officers of the Annual Conference 4
Pastoral Records 207
Reports of Councils: Finance and Administrative Agencies 278
Reports of Boards:
- Church and Society 334
- Discipleship 337
- Global Ministries 337
- Higher Education and Campus Ministry 343
- Laity: Council on Youth Ministry 345
  - United Methodist Men 347
  - United Methodist Women 348
- Ordained Ministry 376
- Pension 299
- Trustees 323

Reports of Commissions:
- Archives and History 349
- Christian Unity and Interreligious Concerns 350
- Equitable Compensation 376
- Religion and Race 350
- Status and Role of Women 351

Reports of Committees:
- Conference Rules 382
- Episcopacy 386
- Legislative Liaison 386
- Nominations 387

Other Reports:
- Children in Need Task Force 357
- Church Extension Team 351
- Conference Center 373
- Conference Ministry Team 332
- Dulac Community Center 364
- Gulfside United Methodist Assembly 372
- Hispanic Ministries 355
- Louisiana Interchurch Conference 379
- Louisiana Moral and Civic Foundation 380
- Lydia Patterson Institute 365
- MacDonnell United Methodist Children's Services 367
- Mount Sequoyah 374
- Ministers' Emergency Aid Fund 372
- Native American Committee 355
- Pendleton Memorial Methodist Hospital 367
- Retired Ministers' Homes Board 379
- Revolving Loan Fund 339
- South Central Jurisdiction 381
- Special Ministries 354
- Special Sundays With Offerings 392
- Statistician's Report 284
- Town and Country Ministries 341
- UMCOR Sager-Brown 370
- United Methodist Foundation 375
- United Methodist Mission Center 371
- Volunteers in Mission 356